

CHAPTER 5
JUSTICE AND SECURITY

The data on prisons are sourced from the Nigeria Prisons Service. The statistical tables include the number and capacity of prisons by gender, prison admission by type of offence, admission by religion and inmate population.

The data on public order are sourced from the Nigeria Police Force. They cover crimes, road accident cases and casualties, armed robbery cases and Involvement, vehicles stolen and recovered, court Cases, juvenile cases and bank frauds.

TABLE 108: TOTAL NUMBER OF PRISONS, INMATE POPULATION AND CAPACITY BY STATE AS AT 2003 **

State	Number Of Prisons	Male	Female	Total	Maximum Capacity
Abia	3	979	26	1,005	1,080
Adamawa	17	1,621	16	1,637	2,530
Akwa Ibom	5	1,397	32	1,429	1,566
Anambra	2	1,021	27	1,048	564
Bauchi	14	824	8	832	2,031
Bayelsa	-	-	-	-	-
Benue	3	852	8	860	1,167
Borno	16	1,236	11	1,247	3,420
Cross River	6	788	16	804	1,226
Delta	4	1,244	24	1,268	1038
Ebonyi	2	530	10	540	588
Edo	6	1,337	29	1,366	1,484
Ekiti	1	390	10	400	200
Enugu	4	1,130	29	1,159	1,154
Gombe	5	585	8	593	638
Imo	3	1,239	38	1,277	1,636
Jigawa	11	876	10	886	1630
Kaduna	16	2,095	23	2,118	2,799
Kano	11	1,648	34	1,682	1,840
Katsina	11	789	28	817	1,278
Kebbi	10	913	14	927	1,125
Kogi	6	445	7	452	530
Kwara	2	293	4	297	154
Lagos	5	4,639	141	4,780	2,796
Nassarawa	4	689	9	698	602
Niger	8	902	64	966	1,153
Ogun	5	923	12	935	1,038
Ondo	4	672	8	680	485
Osun	2	509	12	521	906
Oyo	2	661	20	681	346
Plateau	6	1,057	11	1,068	1,925
Rivers	4	2,222	35	2,257	1,354
Sokoto	5	926	25	951	931
Taraba	12	957	10	967	1,650
Yobe	9	801	8	809	763
Zamfara	6	674	10	684	1,009
FCT(Abuja)	2	720	10	730	330
Total	232	38,584	787	39,371	44,966

Source: Nigeria Prisons Service

Note: ** = Revised

TABLE 109: TOTAL NUMBER OF PRISONS, INMATE POPULATION AND CAPACITY BY STATE AS AT 2004**

State	Number of Prisons	Male	Female	Total	Maximum Capacity
Abia	3	1008	28	1036	1,080
Adamawa	17	1,491	21	1,512	2,580
Akwa Ibom	5	1,480	36	1,516	1,586
Anambra	2	1,027	32	1,059	564
Bauchi	14	788	14	802	1,468
Bayelsa	-	-	-	-	-
Benue	3	766	12	778	1,408
Borno	16	1,135	8	1,143	3,422
Cross River	6	667	13	680	1,228
Delta	4	1,300	35	1,335	1,098
Ebonyi	2	583	12	595	588
Edo	6	1,417	36	1,453	2,092
Ekiti	1	275	7	282	200
Enugu	4	1,038	15	1,053	1,394
Gombe	5	572	4	576	638
Imo	3	1,305	41	1,346	1,188
Jigawa	11	620	8	628	1,464
Kaduna	16	2,233	22	2,255	2,802
Kano	11	1,559	26	1,585	1,840
Katsina	11	864	18	882	1,278
Kebbi	10	1017	11	1,028	1,526
Kogi	6	401	4	405	530
Kwara	2	381	2	383	156
Lagos	5	4,549	118	4,667	2,796
Nassarawa	4	749	7	756	602
Niger	8	649	7	656	1,450
Ogun	5	976	12	988	1,038
Ondo	4	837	11	848	646
Osun	2	484	8	492	906
Oyo	2	716	11	727	346
Plateau	6	1,019	12	1,031	1,926
Rivers	4	2,454	49	2,503	1,354
Sokoto	5	1016	21	1037	934
Taraba	12	934	16	950	1,650
Yobe	9	780	12	792	1,180
Zamfara	6	600	8	608	1,178
FCT(Abuja)	2	605	7	612	570
Total	232	38,295	704	38,999	46,706

Source: Nigeria Prison Service

Note: ** = Revised

TABLE 110: TOTAL NUMBER OF PRISONS, INMATE POPULATION AND CAPACITY BY STATE AS AT 2005

State	Number of Prisons	Male	Female	Total	Maximum Capacity
Abia	3	1,038	27	1,065	1,080
Adamawa	17	1,812	31	1,843	2,580
Akwa Ibom	5	1,262	23	1,285	1,586
Anambra	2	895	25	920	564
Bauchi	13	994	14	1,008	1,468
Bayelsa	-	-	-	-	-
Benue	3	763	14	777	1,408
Borno	15	1,145	12	1,157	3,422
Cross River	6	751	16	767	1,228
Delta	5	1,152	23	1,175	1,098
Ebonyi	2	74	3	77	588
Edo	6	1,439	32	1,471	2,092
Ekiti	1	267	5	272	200
Enugu	4	1,163	34	1,197	1,394
Gombe	5	711	8	719	638
Imo	3	1,328	35	1,363	1,188
Jigawa	10	611	5	616	1,464
Kaduna	15	2,333	30	2,363	2,802
Kano	10	1,675	24	1,699	1,840
Katsina	10	994	25	1,019	1,278
Kebbi	10	953	10	963	1,526
Kogi	6	418	2	420	530
Kwara	3	346	1	347	156
Lagos	5	3,959	118	4,077	2,796
Nassarawa	4	555	13	568	602
Niger	8	931	20	951	1,450
Ogun	5	953	17	970	1,038
Ondo	4	968	21	989	646
Osun	2	464	11	475	906
Oyo	2	718	13	731	346
Plateau	7	1,053	7	1,060	1,926
Rivers	4	2,492	44	2,536	1,354
Sokoto	5	1,037	21	1,058	934
Taraba	12	960	9	969	1,650
Yobe	8	652	9	661	1,180
Zamfara	5	689	10	699	1,178
FCT(Abuja)	2	729	10	739	570
Total	227	38,284	722	39,006	46,706

Source: Nigeria Prison Service

** Revised

TABLE 111: TOTAL NUMBER OF PRISONS INMATE POPULATION AND CAPACITY BY STATE AS AT 2006

State	Number of Prisons	Male	Female	Total	Maximum Capacity
Abia	3	1,189	32	1,221	1,080
Adamawa	17	1,617	25	1,642	2,580
Akwa Ibom	5	956	18	974	1,586
Anambra	2	652	11	663	564
Bauchi	13	861	10	871	1,468
Bayelsa			-	-	-
Benue	3	767	13	780	1,408
Borno	15	1,050	4	1,054	3,422
Cross River	6	770	16	786	1,228
Delta	5	1,208	24	1,232	1,098
Ebonyi	2	718	13	731	588
Edo	6	2,753	32	2,785	2,092
Ekiti	1	316	4	320	200
Enugu	4	1,235	35	1,270	1,394
Gombe	5	589	3	592	638
Imo	3	1,302	29	1,331	1,188
Jigawa	10	772	60	832	1,464
Kaduna	15	2,280	27	2,307	2,802
Kano	10	2,008	16	2,024	1,840
Katsina	10	1,134	28	1,162	1,278
Kebbi	10	981	8	989	1,526
Kogi	6	416	3	419	530
Kwara	3	358	3	361	156
Lagos	5	3,641	114	3,755	2,796
Nassarawa	4	577	5	582	602
Niger	8	1,116	14	1,130	1,450
Ogun	5	1,072	15	1,087	1,038
Ondo	4	905	12	917	646
Osun	2	366	11	377	906
Oyo	2	698	14	712	346
Plateau	7	1,104	4	1,108	1,926
Rivers	4	2,699	32	2,731	1,354
Sokoto	5	1,027	20	1,047	934
Taraba	12	996	9	1,005	1,650
Yobe	8	643	6	649	1,180
Zamfara	5	575	8	583	1,178
FCT(Abuja)	2	910	14	924	570
Total	227	40,261	692	40,953	46,706

Source: Nigeria Prisons Service

Note: - = Nil

TABLE 112: TOTAL NUMBER OF PRISONS INMATE POPULATION AND CAPACITY BY STATE AS AT 2007

STATE	Number of Prisons	Male	Female	Total	Maximum Capacity
Abia	3	1,144	24	1,168	1,080
Adamawa	17	1,431	19	1,450	2,580
Akwa Ibom	5	912	20	932	1,586
Anambra	2	1,041	25	1,066	564
Bauchi	13	906	11	917	1,468
Bayelsa	-	-	-	-	-
Benue	3	642	14	656	1,408
Borno	15	1,035	14	1,049	3,422
Cross River	6	759	16	775	1,228
Delta	5	1,290	27	1,317	1,098
Ebonyi	2	742	9	751	588
Edo	6	1,568	41	1,609	2,092
Ekiti	1	301	3	304	200
Enugu	4	1,247	32	1,279	1,394
Gombe	5	550	8	558	638
Imo	3	1,383	29	1,412	1,188
Jigawa	10	542	2	544	1,464
Kaduna	15	2,223	20	2,243	2,902
Kano	10	2,076	30	2,106	1,840
Katsina	10	1,112	34	1,146	1,278
Kebbi	10	1,029	9	1,038	1,526
Kogi	6	416	3	419	530
Kwara	3	324	1	325	256
Lagos	5	3,762	140	3,902	2,796
Nassarawa	4	480	3	483	602
Niger	8	871	29	900	1,450
Ogun	5	1,384	18	1,402	1,038
Ondo	4	774	19	793	646
Osun	2	468	8	476	906
Oyo	2	692	11	703	346
Plateau	7	983	12	995	1,926
Rivers	4	3,164	31	3,195	1,354
Sokoto	5	1,025	6	1,031	934
Taraba	12	849	11	860	1,650
Yobe	8	573	12	585	1,180
Zamfara	5	535	5	540	1,178
FCT, Abuja	2	750	12	762	570
Total	227	38,983	708	39,691	46,706

Source: Nigeria Prisons Service

Note: - = Nil

CHART 3: PRISON INMATE POPULATION, 2002 - 2006

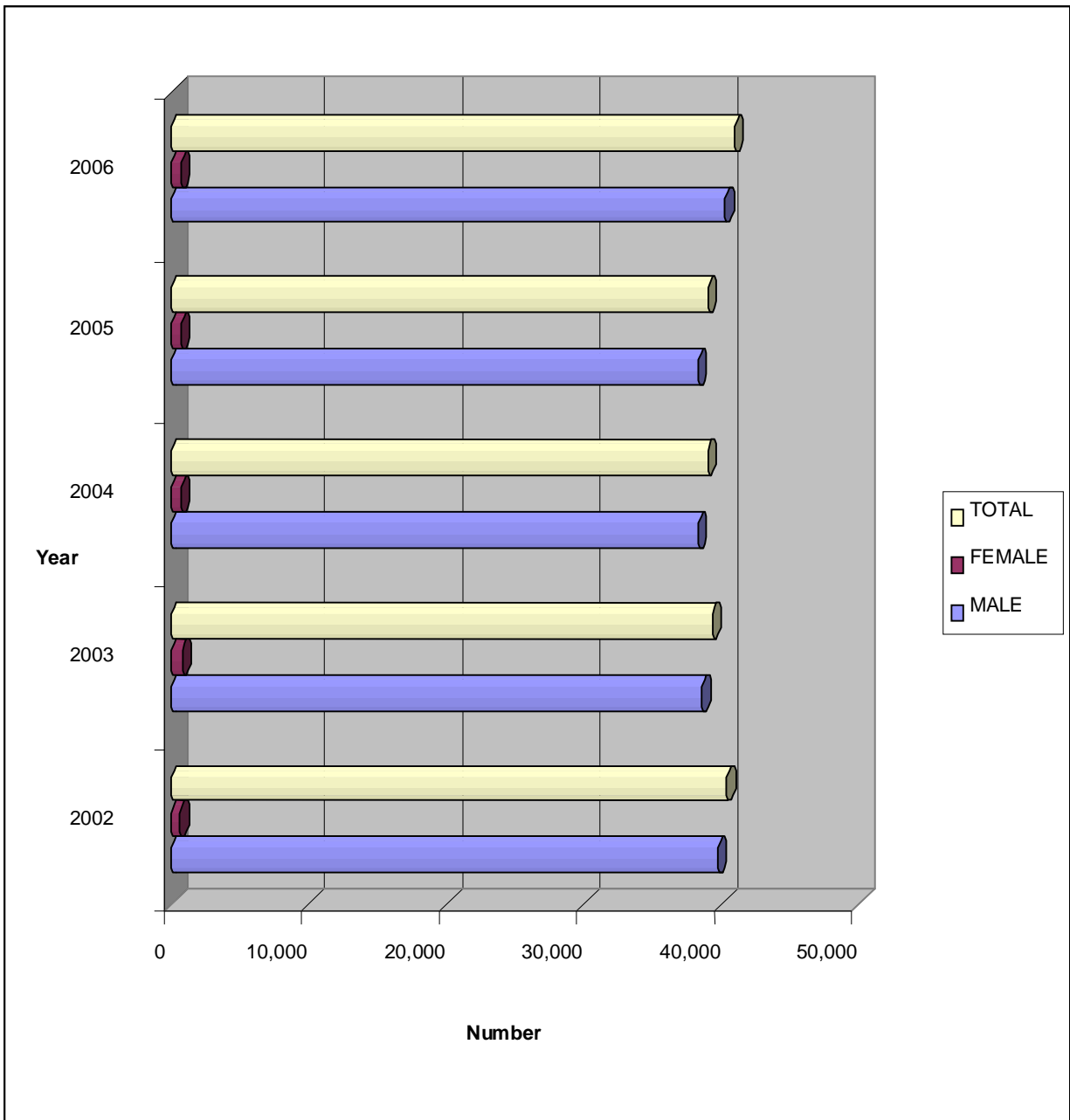

TABLE 113: PRISON ADMISSION BY TYPE OF OFFENCE AND GENDER, 2002 - 2006

Offences	Number									
	2002		2003		2004		2005		2006	
	Male	Female	Male	Female	Male	Female	Male	Female	Male	Female
Debt	1,498	31	835	18	700	15	670	14	450	40
Arson	1,456	10	1,960	8	2,420	5	2,140	6	202	2
Affray	3,477	98	1,100	61	3,920	80	3,736	166	4,050	108
Assault	7,200	700	7,220	606	6,410	409	5,000	700	6,300	329
Murder	11,008	860	1,110	505	12,205	713	9,700	550	9,200	66
Treason	12	-	27	-	39	-	36	-	12	-
Sedition	176	3	160	7	8	2	11	2	3	-
Abduction	2,951	30	1,440	27	1,590	11	1,040	10	15	2
Smuggling	1,256	100	1,760	105	6,019	123	3,816	100	5,503	118
Immigration	2,100	112	150	12	1,800	47	815	25	215	55
Stealing	31,275	3,116	39,848	6,212	40,514	7,628	42,085	8,146	40,190	2,984
Robbery	15,200	516	6,979	149	9,942	218	10,700	188	10,500	250
Armed Robbery	17,113	349	15,300	277	18,100	222	13,290	201	7,812	48
Sex Offences	4,212	59	3,500	98	4,317	200	5,500	106	5,250	20
Traffic Offences	2,200	57	2,200	96	5,706	154	6,910	204	6,120	3
Currency Offences	1,309	92	1,443	86	1,414	100	3,600	45	2,917	30
Indian Hemp Offences	6,248	128	2,900	190	8,000	109	8,172	1,000	7,423	25
Contempt of Court	4,700	72	4,106	40	3,007	110	3,500	119	2,004	100
Unlawful Possession of Property	3,855	323	4,000	265	3,003	155	3,700	1,209	3,000	108
Unlawful Possession of Arms	2,145	67	1,800	25	2,000	45	2,300	230	3,090	20
Forgery and Altering	4,275	100	7,009	100	4,590	90	5,080	81	3,890	23
Escaping from Lawful Custody	178	4	98	3	211	3	1,460	20	950	2
Offences against Native Law and Custom	7,800	200	1,100	174	700	86	1,150	150	706	20
Economic Sabotage	-	-	-	-	-	-	-	-	749	4
Human Trafficking	-	-	-	-	-	-	-	-	250	55
Criminal Lunatic	-	-	-	-	-	-	-	-	180	2
Breach of Peace	-	-	-	-	-	-	-	-	1,207	2
Cultism/Ritual	-	-	-	-	-	-	-	-	203	3
Other Offences	16,496	1,729	10,000	2,782	1,850	150	1,859	200	210	31
Total	148,140	8,756	116,045	11,846	138,465	10,675	136,270	13,472	122,601	4,450

Source: Nigeria Prisons Service

Note: - = Nil

TABLE 114: PRISON ADMISSION BY AGE GROUP, 2002 - 2006

Age	Number									
	2002		2003		2004		2005		2006	
	Male	Female	Male	Female	Male	Female	Male	Female	Male	Female
0 - 15 Years	1,800	68	1,795	65	1,900	95	2,116	400	2,214	120
16 - 20 years	29,300	2,096	20,000	1,459	30,010	1,690	38,820	1,350	18,618	504
21 - 25 years	32,036	3,900	20,000	3,210	35,005	4,040	31,154	4,446	27,582	1,123
26 - 50 years	81,994	2,140	78,190	6,403	64,079	5,021	59,119	6,021	72,869	2,622
51 years and above	2,910	430	6,060	609	6,400	900	5,061	935	1,318	81
Total	148,040	8,634	126,045	11,746	137,394	11,746	136,270	13,152	122,601	4,450

Source: Nigeria Prisons Service

TABLE 115: PRISON ADMISSION BY TERMS OF IMPRISONMENT, 2002 - 2006

Terms Of Imprisonment	Number									
	2002		2003		2004		2005		2006	
	Male	Female	Male	Female	Male	Female	Male	Female	Male	Female
Remand and Awaiting Trial	78,031	3,800	64,905	6,100	69,533	5,590	77,384	6,667	71,091	2,447
Short Terms	37,746	1,860	25,995	2,100	22,384	23,166	23,767	2,404	26,231	698
Long Terms	19,090	1,400	21,232	2,500	28,614	2,200	24,754	2,350	22,552	374
Condemned	100	36	79	10	17	3	30	6	121	6
Detainees	8,500	75	9,074	26	9,780	37	6,010	25	502	15
Others	4,573	1,427	4,760	1,016	7,066	1,550	4,335	1,700	2,104	910
Total	148,040	8,598	126,045	11,752	137,394	32,546	136,280	13,152	122,601	4,450

Source: Nigeria Prisons Service

TABLE 116: PRISON ADMISSION CLASSIFIED BY RELIGION, 2002 - 2006

Religion	Number									
	2002		2003		2004		2005		2006	
	Male	Female	Male	Female	Male	Female	Male	Female	Male	Female
Christian	77,400	4,676	48,794	5,450	62,104	6,000	56,744	7,700	60,440	1,590
Muslim	51,939	2,711	62,501	4,900	62,365	4,350	64,279	4,122	36,773	898
Traditional	10,000	440	7,850	362	6,790	360	8,000	243	9,588	631
Atheist	2,701	230	1,700	232	2,990	260	1,847	285	2,296	118
Others	6,000	541	5,200	802	3,145	776	5,400	802	13,504	1,213
Total	148,040	8,598	126,045	11,746	137,394	11,746	136,270	13,152	122,601	4,450

Source: Nigeria Prisons Service

TABLE 117: RECIDIVISM, 2002 - 2006

Number

Terms Of Imprisonment	2002		2003		2004		2005		2006	
	Male	Female	Male	Female	Male	Female	Male	Female	Male	Female
First Offender	32,084	2,031	28,437	400	27,405	915	31,250	2,025	26,220	590
Convicted Once	4,000	196	3,618	120	13,329	328	10,900	189	10,580	211
Convicted Twice	5,096	100	4,236	78	4,785	217	3,547	97	5,820	89
Convicted Thrice	6,106	90	2,964	80	3,160	136	1,480	73	2,450	80
Convicted Four Times	3,401	86	3,654	118	2,555	94	1,520	100	1,990	50
Convicted Five Times	2,615	102	3,503	79	1,000	86	897	74	1,070	32
Convicted Six Or More Times	3,200	189	3,736	119	1,500	74	1,103	56	910	28
Total	56,502	2,794	50,148	994	53,734	1,850	50,697	2,614	49,040	1,080

Source: Nigeria Prisons Service

CHART 4: PRISON ADMISSION CLASSIFIED BY RELIGION, 2002 - 2006

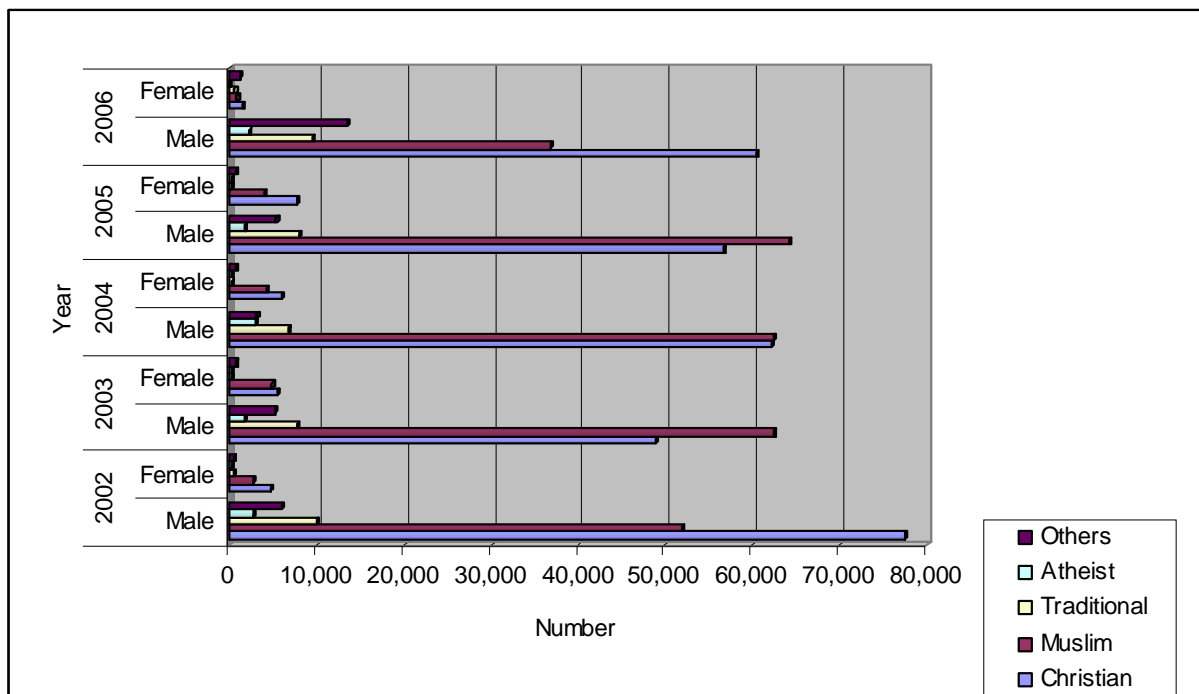

PUBLIC ORDER

TABLE 118: NUMBER OF AREA COMMANDS, DIVISIONS, STATIONS, POLICE POSTS, 2006 -2007

STATES	2006					2007				
	No. of Area Commands	No of Divisions	No of Police Stations	No of Police Posts	No of Village Posts	No. of Area Commands	No of Divisions	No of Police Stations	No of Police Posts	No of Village Posts
Abia	2	29	22	32	1	2	29	22	32	1
Adamawa	3	24	65	102	199	3	24	65	102	199
Akwa Ibom	3	32	41	na	na	3	32	41	na	na
Anambra	3	34	52	43	132	3	34	52	43	132
Bauchi	3	24	38	99	55	3	24	38	99	55
Bayelsa	3	10	19	30	204	3	28	37	137	204
Benue	3	28	37	137	61	3	10	19	36	61
Borno	3	37	42	100	178	3	37	42	100	179
Cross River	2	23	55	23	103	2	23	55	23	103
Delta	3	33	67	na	100	3	33	67	na	100
Ebonyi	3	13	29	10	69	3	13	29	10	69
Edo	3	29	31	43	151	3	29	31	43	151
Ekiti	3	20	21	54	na	3	20	6	54	na
Enugu	3	23	6	50	79	3	23	21	50	79
Gombe	3	29	34	74	129	3	29	34	74	129
Imo	3	30	63	38	134	3	30	63	38	134
Jigawa	3	27	27	120	179	3	27	27	120	179
Kaduna	3	36	59	105	202	3	36	59	105	202
Kano	3	67	17	104	45	3	67	17	104	45
Katsina	3	na	38	103	3	3	na	38	103	3
Kebbi	3	24	9	133	na	3	24	9	133	na
Kogi	5	32	123	79	137	5	32	123	79	137
Kwara	3	46	7	85	141	3	46	7	85	141
Lagos	8	na	128	78	298	8	na	128	78	298
Nasarawa	3	17	317	118	45	4	36	60	118	45
Niger	4	36	60	115	171	3	17	39	115	171
Ogun	5	31	25	65	10	5	31	25	65	10
Ondo	3	31	36	26	93	3	31	36	26	93
Osun	3	33	47	32	170	4	47	50	32	170
Oyo	4	47	50	47	130	3	33	47	47	130
Plateau	2	25	101	174	256	2	25	101	174	256
Rivers	3	38	34	63	103	3	38	34	63	103
Sokoto	2	26	3	44	75	2	26	3	44	75
Taraba	3	17	71	123	33	3	17	71	123	33
Yobe	3	18	19	70	20	3	18	19	70	20
Zamfara	3	36	35	62	136	3	36	35	62	136
FCT(Abuja)	3	16	11	44	7	3	16	11	44	7
Railways	5	9	30	Na	44	5	9	30	na	44
PAP	2	7	7	4	20	2	7	7	4	20
Airport	1	3	Na	2	6	1	3	na	2	6
Total	126	1,040	1,576	2,631	3,919	126	1,040	1,598	2,634	3,820

Source Nigeria Police Force Hqtrs, Abuja.

Note: na = Not available.

TABLE 119: PUBLIC ORDER CRIMES/OFFENCES REPORTED TO THE POLICE, 2002 - 2006

Number				
Year	Cases	Cases Prosecuted	Cases Pending Investigation	Cases Closed
2002	152,717	107,916	39,072	5,827
2003	157,366	102,305	50,081	4,840
2004	152,426	104,018	40,490	-
2005**	180,295	134,134	38,466	6,090
2006	172,326	133,553	32,265	6,507

Source: Nigeria Police Force - 2006 Annual Report

Note: ** Revised

TABLE 120: MINOR CRIMES AND OFFENCES REPORTED TO THE POLICE, 2002 - 2006

Number					
Crimes/Offences	2002	2003	2004	2005**	2006
False Pretence/Cheating	7,913	9,508	na	9,580	6,395
Unlawful Possession	3,790	4,142	5,358	8,772	8,666
Receiving Stolen Property	1,161	1,289	2,733	3,892	7,308
Arson	2,005	1,499	1,289	1,268	1,010
Perjury	17	50	4	3	5
Gambling	199	148	na	631	473
Breach of Peace	7,055	7,298	na	7,967	5,945
Escape from Custody	220	272	na	99	132
Local Acts	2,885	5,171	na	3,072	2,610
Others	3,262	3,322	na	891	914
Total	28,507	32,699	9,384	13,935	33,458

Source: Nigeria Police Force(2006 Annual Report)

Note: ** = Revised

CHART 5: MINOR CRIMES AND OFFENCES REPORTED TO THE POLICE, 2002 - 2006

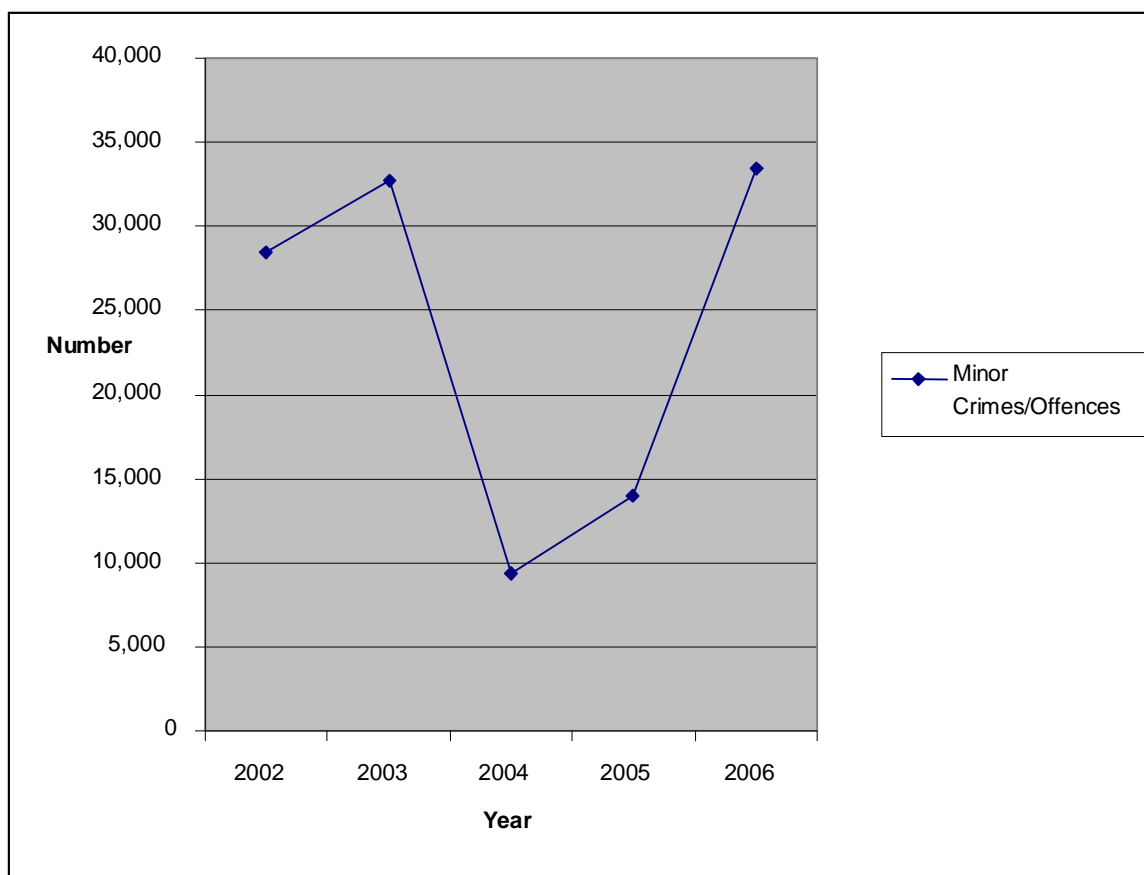

TABLE 121: SERIOUS CRIMES REPORTED TO THE POLICE, 2002 - 2006

Number

Serious Crimes	2002	2003	2004	2005**	2006
Murder	1,912	2,136	2,550	2,074	2,000
Manslaughter	13	6	23	11	2
Felonious Wounding	16,758	17,666	18,733	22,858	26,434
Assault	28,925	29,126	29,863	33,991	32,838
Other Crimes against Persons	16,493	18,525	11,600	9,333	10,151
Armed Robbery	2,968	2,949	3,154	2,275	2,863
Burglary, House and Store Breaking	10,602	10,265	10,589	16,115	11,985
Larceny	33,109	33,324	na	na	na
Currency Forgery	55	74	50	58	118
Other Crimes against Property	88,904	18,632	9,027	6,659	6,744
Bribery and Corruption	39	36	55	19	10
Total	199,521	133,287	85,632	93,822	93,145

Source: Nigeria Police Force (2006 Annual Report)

Note: ** = Revised

CHART 6: SERIOUS CRIMES REPORTED TO THE POLICE, 2002 - 2006

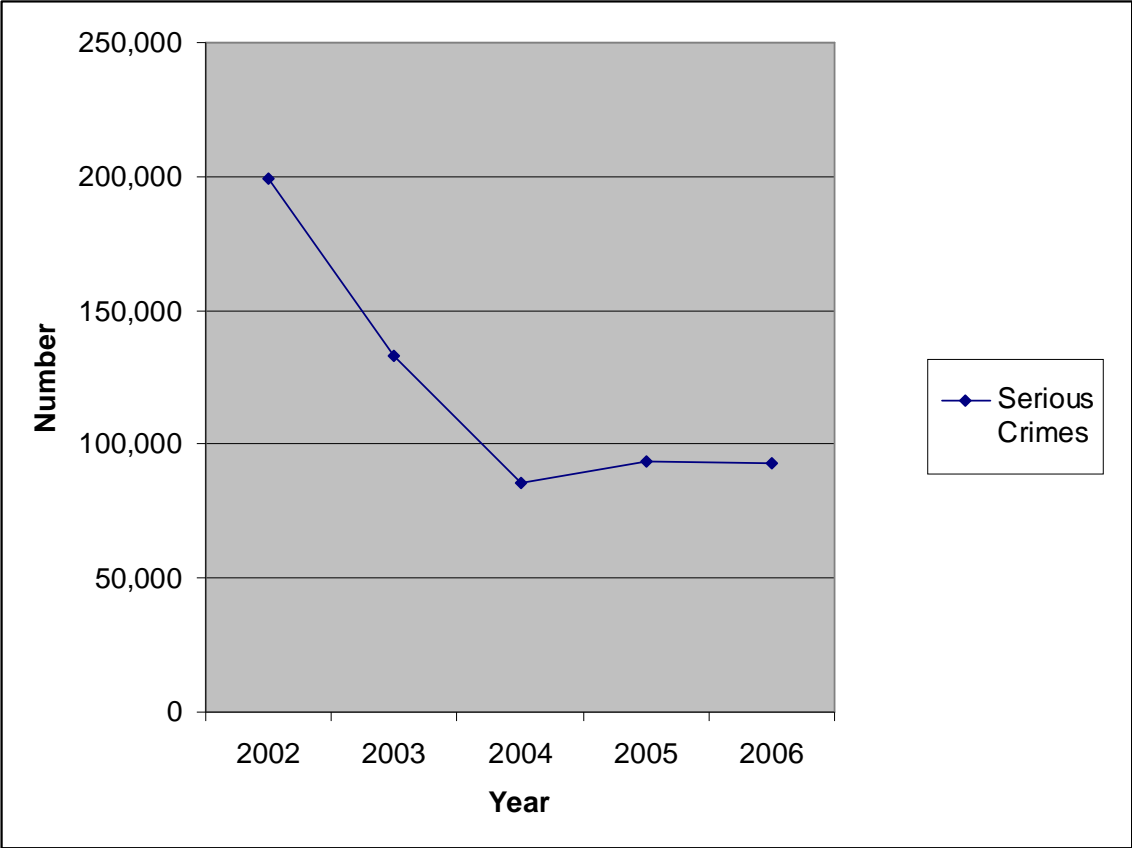

TABLE 122: ARMED ROBBERY CASES REPORTED TO THE POLICE BY STATE, 2003 - 2007

States	Number				
	2003*	2004*	2005*	2006	2007
Abia	74	176	24	97	89
Adamawa	20	84	10	106	96
Akwa Ibom	60	51	60	51	88
Anambra	223	200	98	65	96
Bauchi	74	98	48	51	41
Bayelsa	46	82	32	51	52
Benue	45	48	43	32	27
Borno	116	107	92	61	41
Cross River	164	94	82	134	137
Delta	195	216	44	121	63
Ebonyi	46	98	81	62	51
Edo	155	147	144	163	79
Ekiti	87	38	46	36	85
Enugu	49	56	51	44	
Gombe	39	43	39	22	27
Imo	86	118	96	172	176
Jigawa	na	23	na	23	16
Kaduna	132	63	na	55	40
Kano	67	79	61	56	108
Katsina	50	63	67	55	31
Kebbi	28	43	26	30	20
Kogi	130	36	99	57	41
Kwara	25	23	25	20	25
Lagos	108	141	204	300	70
Nassarawa	64	143	34	131	36
Niger	16	33	9	43	32
Ogun	76	90	153	166	107
Ondo	135	54	92	70	58
Osun	17	31	51	31	51
Oyo	90	178	3	194	224
Plateau	44	36	46	43	26
Rivers	117	123	99	138	145
Sokoto	32	20	23	21	24
Taraba	24	38	88	38	80
Yobe	71	97	35	37	20
Zamfara	25	33	32	22	32
FCT, Abuja	185	181	188	48	172
Total	2,915	3,184	2,325	2,846	2,506

Source: Nigeria Police Force - 2006 Annual Report

Note: ** ** Revised

CHART 7: REPORTED ARMED ROBBERY CASES, 2002 - 2006

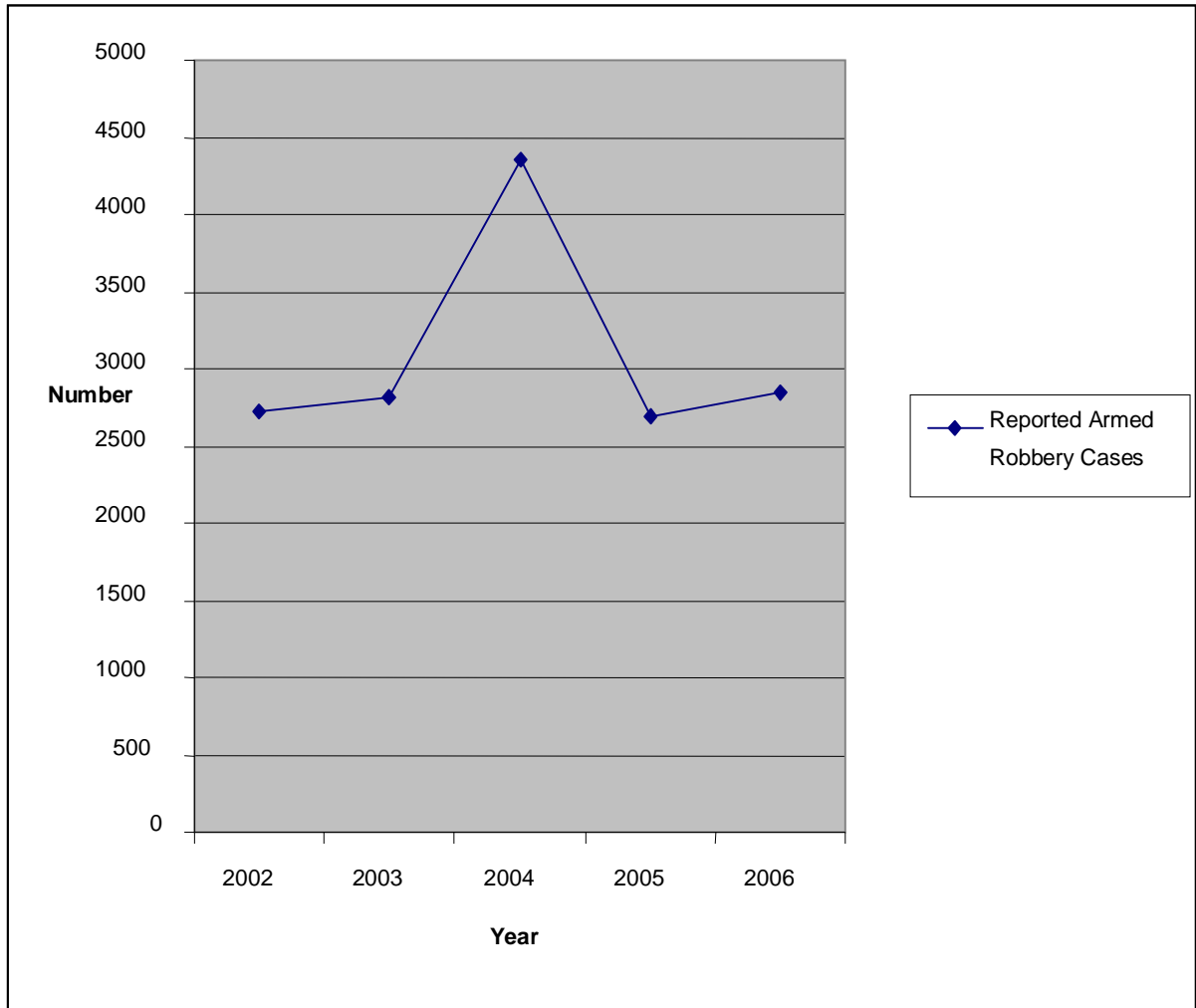

TABLE 123: ARMED ROBBERY STATISTICS CLASSIFIED INTO VARIOUS OFFENCES/ INVOLVEMENT, 2002

STATES	Number							
	Robbery Cases Reported	Persons Arrested	Persons Prosecuted for Robbery	Cases/ Persons Awaiting Trial	Civilians Killed by Armed Robbers	Armed Robbers Killed by Police	Armed Robbers Injured by Police	Cases Pending Investigation
Abia	52	93	57	35	2	21	3	23
Adamawa	20	26	20	9	-	-	-	11
Akwa Ibom	51	48	-	22	5	12	-	23
Anambra	145	133	-	-	48	-	33	-
Bauchi	117	122	39	21	23	7	-	96
Bayelsa	55	61	9	3	3	5	1	46
Benue	74	122	-	2	-	-	1	40
Borno	91	93	-	33	41	-	-	71
Cross River	141	172	-	91	8	-	-	71
Delta	333	253	35	268	30	36	-	268
Ebonyi	65	136	-	-	1	33	-	21
Edo	71	63	29	147	8	14	-	53
Ekiti	86	72	9	15	7	2	-	18
Enugu	42	44	15	11	2	32	2	25
Gombe	23	13	-	1	14	5	4	72
Imo	163	124	6	-	8	11	4	-
Jigawa	-	-	-	-	-	-	-	-
Kaduna	132	313	-	-	18	14	-	-
Kano	54	90	12	30	19	3	5	203
Katsina	71	51	-	7	8	7	2	71
Kebbi	24	-	-	22	-	-	-	20
Kogi	139	147	-	45	-	-	1	47
Kwara	25	22	12	10	16	-	13	15
Lagos	212	-	-	-	-	-	-	-
Nassarawa	109	84	-	-	10	8	-	109
Niger	36	197	-	-	27	51	-	-
Ogun	43	78	78	19	15	1	17	19
Ondo	149	124	13	5	22	15	6	131
Osun	9	14	14	3	2	4	4	5
Oyo	9	-	-	-	-	-	-	9
Plateau	5	3	-	-	1	-	-	5
Rivers	86	78	-	-	3	17	-	80
Sokoto	25	22	-	9	4	-	-	16
Taraba	23	34	5	9	5	-	-	9
Yobe	111	59	-	-	21	19	3	115
Zamfara	13	16	-	-	-	-	-	16
FCT, Abuja	164	na	na	na	na	na	na	na
Total	2,968	2907	353	817	371	317	99	1,708

Source: Nigeria Police Force - 2006 Annual Report

Note: Na = Not Available

- = Nil

TABLE 124: ARMED ROBBERY STATISTICS CLASSIFIED INTO VARIOUS OFFENCES/ INVOLVEMENT, 2003

STATES	Number							
	Robbery Cases Reported	Persons Arrested	Persons Prosecuted for Robbery	Cases/ Persons Awaiting Trial	Civilians Killed by Armed Robbers	Armed Robbers Killed by Police	Armed Robbers Injured by Police	Cases Pending Investigation
Abia	74	149		48	2	14	1	20
Adamawa	20	9	-	-	-	-	-	10
Akwa Ibom	60	30	17	20	1	1	-	32
Anambra	223	273	-	-	-	56	73	-
Bauchi	74	124	42	17	4	33	-	57
Bayelsa	46	70	1	3	7	3	1	37
Benue	45	50	-	-	9	-	-	45
Borno	116	126	-	-	28	8	1	100
Cross River	164	292	-	51	-	-	-	112
Delta	195	95	-	41	29	-	-	64
Ebonyi	46	96	-	2	2	20	-	33
Edo	155	23	2	29	14	23	-	125
Ekiti	87	160	18	28	9	2	2	50
Enugu	49	45		-	8	51	-	23
Gombe	39	61	30	-		12	-	7
Imo	86	177	15	-	17	32	-	14
Jigawa	34	-	-	-	-	-	-	-
Kaduna	132	313			18	14	-	130
Kano	67	69	13	13	27	5	3	18
Katsina	50	26	-	-	4	-	-	50
Kebbi	28	40	-	18	-	-	-	1
Kogi	130	223	44	40	8	35	-	81
Kwara	25	7	4	4	5	2	-	19
Lagos	108	338	-	78	33	97	-	30
Nassarawa	64	44	-	-	14	23	-	62
Niger	16	123	-	-	-	-	90	-
Ogun	76	183	51	34	22	19	-	39
Ondo	135	145	6	15	5	10	-	118
Osun	17	14	7	-	4	7	5	10
Oyo	90	127	713	562	20	39	14	48
Plateau	44	81	8	8	6	5	-	33
Rivers	117	142	43	-	4	15	-	74
Sokoto	32	50	-	20	7	-	-	13
Taraba	24	41	-	9	4	-	-	-
Yobe	71	50	-	-	24	12	-	59
Zamfara	25	18	12	-	-	6	-	11
FCT, Abuja	185	na	na	na	na	na	na	na
Total	2,949	3,814	1,026	1,048	335	544	190	1,525

Source: Nigeria Police Force - 2006 Annual Report

Note: Na = Not Available

TABLE 125: ARMED ROBBERY STATISTICS CLASSIFIED INTO VARIOUS OFFENCES/INVOLVEMENT, 2006

STATES	Number							
	Robbery Cases Reported	Persons Arrested	Persons Prosecuted for Robbery	Cases/ Persons Awaiting Trial	Civilians Killed by Armed Robbers	Armed Robbers Killed by Police	Armed Robbers Injured by Police	Cases Pending Investigation
Abia	97	313	-	-	8	22	-	97
Adamawa	106	47	-	-	3	5	-	106
Akwa Ibom	51	29	-	7	1	8	4	15
Anambra	125	48	-	9	8	85	-	50
Bauchi	51	20	1	2	-	1	-	11
Bayelsa	51	22	-	-	-	-	-	-
Benue	32	35	-	-	2	-	-	19
Borno	61	65	-	-	6	1	-	45
Cross River	134	106	-	25	-	-	-	40
Delta	121	56	-	6	10	3	-	37
Ebonyi	62	83	-	2	-	-	-	-
Edo	163	78	5	56	-	-	-	-
Ekiti	36	44	-	9	1	-	-	22
Enugu	44	44	-	18	14	8	-	20
Gombe	22	154	-	9	2	2	1	17
Imo	172	184	88	-	10	6	-	-
Jigawa	23	19	5	5	-	2	-	18
Kaduna	55	36	-	-	-	5	-	56
Kano	56	87	-	17	6	-	-	26
Katsina	55	29	-	5	3	6	-	50
Kebbi	30	-	-	7	5	8	-	23
Kogi	57	81	-	20	-	17	-	14
Kwara	20	24	4	4	-	-	-	12
Lagos	306	537	-	-	61	100	-	46
Nassarawa	131	29	-	1	-	-	-	27
Niger	43	78	1	1	30	20	-	28
Ogun	166	79	9	15	17	4	11	32
Ondo	70	90	-	-	6	-	4	40
Osun	31	18	-	4	-	-	-	9
Oyo	194	223	16	16	11	16	2	178
Plateau	43	23	-	-	-	-	1	28
Rivers	138	73	1	25	16	8	-	39
Sokoto	21	23	-	8	1	1	1	10
Taraba	38	51	-	7	7	-	-	12
Yobe	24	23	-	4	4	-	-	20
Zamfara	39	69	5	21	1	1	4	13
FCT, Abuja	48	26	-	-	-	-	-	48
Total	2,916	2,946	135	303	233	329	28	1,208

Source: Nigeria Police Force - 2006 Annual Report

Note: - = Nil

TABLE 126: TOTAL NUMBER OF VEHICLES STOLEN, RECOVERED AND NOT RECOVERED, 2002 – 2003

Number STATES	2002			2003		
	Number of Vehicles Stolen	Number of Vehicles Recovered	Number of Vehicles not Recovered	Number of Vehicles Stolen	Number of Vehicles Recovered	Number of Vehicles not Recovered
Abia	100	34	66	65	30	35
Adamawa	-	-	-	14	8	6
Akwa Ibom	32	20	12	34	20	14
Anambra	73	32	41	97	40	57
Bauchi	11	4	7	14	5	9
Bayelsa	8	5	3	6	2	4
Benue	21	16	5	67	39	28
Borno	-	-	-	10	5	5
Cross River	7	6	1	8	6	2
Delta	38	18	20	50	20	30
Ebonyi	6	5	1	18	12	6
Edo	326	209	117	113	30	83
Ekiti	15	10	5	4	2	2
Enugu	75	30	45	181	109	72
Gombe	4	2	2	19	7	12
Imo	40	25	15	42	25	17
Jigawa	4	1	3	5	2	3
Kaduna	28	17	11	32	17	15
Kano	12	8	4	20	12	8
Katsina	9	2	7	7	3	4
Kebbi	-	-	-	-	-	-
Kogi	12	10	2	14	10	4
Kwara	18	14	4	32	4	28
Lagos	2,086	1,759	327	899	648	251
Nassarawa	6	4	2	4	1	3
Niger	17	12	5	20	2	18
Ogun	102	86	16	97	42	55
Ondo	27	20	7	21	10	11
Osun	43	30	13	57	16	41
Oyo	67	59	8	97	36	61
Plateau	22	20	2	26	18	8
Rivers	142	101	41	161	72	89
Sokoto	11	7	4	15	11	4
Taraba	9	5	4	8	6	2
Yobe	3	2	1	4	3	1
Zamfara	2	1	1	2	1	1
FCT Abuja	-	-	-	-	-	-
Total	3,376	2,574	802	2,263	1,274	989

Source: Nigeria Police Force

Note: - = Nil

TABLE 127: TOTAL NUMBER OF VEHICLES STOLEN, RECOVERED AND NOT RECOVERED, 2005 - 2007

STATES	2005			2006			2007		
	Number of Vehicles Stolen	Number of Vehicles Recovered	Number of Vehicles Not Recovered	Number of Vehicles Stolen	Number of Vehicles Recovered	Number of Vehicles Not Recovered	Number of Vehicles Stolen	Number of Vehicles Recovered	Number of Vehicles Not Recovered
Abia	29	15	14	80	68	12	-	-	-
Adamawa	-	-	-	5	3	2	-	-	-
Akwa Ibom	3	-	3	8	4	4	10	-	10
Anambra	87	33	54	100	35	65	-	-	-
Bauchi	-	-	-	10	4	6	-	-	-
Bayelsa	-	-	-	15	5	10	-	-	-
Benue	38	23	15	15	10	5	46	5	41
Borno	22	9	13	3	2	1	-	-	-
Cross River	-	-	-	10	3	7	2	-	2
Delta	32	23	9	70	40	30	43	34	9
Ebonyi	7	2	5	25	15	10	21	7	14
Edo	28	16	12	109	91	18	49	22	27
Ekiti	16	6	10	4	2	2	2	-	2
Enugu	40	24	16	80	25	55	9	1	8
Gombe	4	-	4	4	1	3	1	-	1
Imo	-	-	-	-	-	-	-	-	-
Jigawa	1	-	1	-	-	-	-	-	-
Kaduna	-	-	na	20	5	15	-	-	-
Kano	12	4	8	30	10	20	55	27	28
Katsina	4	-	4	5	2	3	17	1	16
Kebbi	-	-	-	10	3	7	-	-	-
Kogi	-	-	-	15	5	10	1-	-	1
Kwara	39	-	39	101	10	91	90	15	75
Lagos	1,157	555	602	1,048	495	553	-	-	-
Nassarawa	-	-	-	3	1	2	-	-	-
Niger	7	-	7	25	15	10	21	3	18
Ogun	75	20	55	30	15	15	128	39	89
Ondo	14	3	11	20	9	11	13	5	8
Osun	62	6	56	3	1	2	12	4	8
Oyo	52	12	40	84	9	75	50	20	30
Plateau	-	-	-	5	2	3	-	-	-
Rivers	11	-	11	118	98	20	-	-	-
Sokoto	2	2	-	15	5	10	12	4	8
Taraba	-	-	-	6	4	2	-	-	-
Yobe	-	-	-	5	2	3	-	-	-
Zamfara	7	7	-	8	2	6	-	-	-
FCT(Abuja)	-	-	-	102	62	40	-	-	-

Total	1,749	760	989	2,191	1,063	1,128	582	187	395
-------	-------	-----	-----	-------	-------	-------	-----	-----	-----

Source: Nigeria Police Force Hqtrs. Annex Lagos
Note: - = Nil

TABLE 128: CASES ADJOURNED AT THE INSTANCE OF COURT, DEFENCE AND THE POLICE, 2002-2003

State	Number					
	2002			2003		
	Court	Defence	Police	Court	Defence	Police
Abia	655	204	320	320	459	139
Adamawa	4,562	330	715	715	420	617
Akwa Ibom	712	499	560	560	639	454
Anambra	2,880	350	420	420	2,720	320
Bauchi	214	70	144	144	45	426
Bayelsa	141	72	224	224	108	na
Benue	1,393	505	1,394	1,394	444	312
Borno	567	292	697	697	305	379
Cross River	482	237	501	501	232	25
Delta	-	153	209	209	-	79
Ebonyi	190	197	46	246	170	119
Edo	1,355	2,310	2,018	2,018	1,128	903
Ekiti	178	62	72	72	56	56
Enugu	212	346	89	389	102	162
Gombe	86	46	53	53	-	76
Imo	600	174	206	206	445	160
Jigawa	99	21	99	99	126	71
Kaduna	285	215	230	230	270	142
Kano	1,983	138	1,871	1,876	1,263	341
Katsina	150	50	215	215	70	44
Kebbi	166	171	192	192	70	123
Kogi	77	34	81	81	458	24
Kwara	109	61	8	108	92	75
Lagos	19,679	873	20,875	20,875	3,072	564
Nassarawa	229	22	82	482	238	92
Niger	504	280	516	516	173	136
Ogun	360	455	481	481	338	417
Ondo	350	198	215	215	297	166
Osun	441	220	235	235	228	141
Oyo	969	647	943	943	818	395
Plateau	420	388	482	482	380	322
Rivers	-	898	1,017	1,017	-	780
Sokoto	544	29	441	441	-	na
Taraba	584	-	480	480	-	na
Yobe	276	218	233	233	152	123
Zamfara	144	3	173	175	-	62
FCT Abuja	1,217	350	416	416	60	320
Total	42,813	11,118	36,953	37,836	15,378	8,565

Source: Nigeria Police Force
Note: - = Nil

TABLE 129: CASES ADJOURNED AT THE INSTANCE OF COURT, DEFENCE AND THE POLICE, 2004- 2005

State	2004			2005		Number
	Court	Police	Defence	Police	Defence	Court
Abia	795	59	288	186	544	380
Adamawa	548	489	246	425	91	652
Akwa Ibom	470	373	294	206	376	396
Anambra	346	140	288	148	244	376
Bauchi	153	391	316	181	56	428
Bayelsa	395	49	152	38	95	196
Benue	1,209	712	455	732	424	1,200
Borno	797	428	89	152	182	992
Cross River	284	48	78	28	107	177
Delta	193	52	112	105	98	120
Ebonyi	213	167	128	82	181	262
Edo	1,710	1,412	1,300	1,134	1,560	1,488
Ekiti	188	34	122	66	70	168
Enugu	368	154	121	50	228	241
Gombe	142	na	120	76	-	188
Imo	150	132	266	156	141	362
Jigawa	102	74	-	0	96	169
Kaduna	266	162	197	80	156	226
Kano	1,399	331	874	752	168	996
Katsina	133	22	51	29	77	69
Kebbi	218	157	179	96	192	182
Kogi	97	57	-	na	78	168
Kwara	110	54	92	80	75	104
Lagos	35,211	440	10,584	3,536	1,584	43,595
Nassarawa	456	412	397	170	448	274
Niger	509	393	265	242	96	288
Ogun	422	366	620	419	394	819
Ondo	367	139	96	114	186	112
Osun	602	289	105	525	105	776
Oyo	241	30	706	30	388	241
Plateau	647	386	480	384	425	582
Rivers	614	522	892	790	560	994
Sokoto	706	na	267	159	-	376
Taraba	557	na	159	58	-	260
Yobe	227	102	137	99	188	177
Zamfara	257	20	-	99	-	299
FCT, Abuja	476	212	-	na	348	na
Total	51,868	8,808	20,476	186	9,961	59,046

Source: Nigeria Police Force

Note: - = Nil

TABLE 130: CASES ADJOURNED AT THE INSTANCE OF COURT, DEFENCE AND THE POLICE, 2006 – 2007

State	Number					
	2006			2007		
	Court	Defence	Police	Court	Defence	Police
Abia	375	214	210	274	na	274
Adamawa	612	540	449	1,013	na	1013
Akwa Ibom	80	-	-	158	na	158
Anambra	718	652	556	256	na	256
Bauchi	764	20	256	583	na	583
Bayelsa	566	181	-	203	na	203
Benue	620	513	408	340	na	340
Borno	720	65	127	826	na	826
Cross River	288	209	107	274	na	274
Delta	416	356	294	537	na	537
Ebonyi	161	153	142	168	na	168
Edo	1,542	1,357	1,449	1,156	na	1156
Ekiti	155	147	138	100	na	100
Enugu	358	218	137	288	na	288
Gombe	396	-	-	180	na	180
Imo	1,501	1,448	1,696	190	na	198
Jigawa	73	67	62	610	na	610
Kaduna	226	194	163	182	na	182
Kano	1,612	152	355	1,970	na	1970
Katsina	28	-	-	74	na	74
Kebbi	142	125	109	189	na	189
Kogi	82	75	57	219	na	219
Kwara	103	92	75	46	na	46
Lagos	53,419	500	284	1,089	na	1089
Nassarawa	388	365	341	284	na	284
Niger	312	272	230	528	na	528
Ogun	520	485	429	514	na	514
Ondo	444	111	55	365	na	365
Osun	994	635	442	973	na	973
Oyo	241	105	30	659	na	659
Plateau	312	286	260	317	na	317
Rivers	1,217	1,146	1,071	1,002	na	1002
Sokoto	803	-	-	289	na	289
Taraba	262	210	167	519	na	519
Yobe	72	66	60	180	na	180
Zamfara	62	42	23	198	na	198
FCT Abuja	75	71	54	na	na	na
Airport	55	-	-	-	-	-
Railway	35	29	25	-	-	-
PAP	8	-	-	-	-	-
Total	70,757	11,101	10,261	16,7973	na	16,761

Source: Nigeria Police Force (2006 Annual Report)

Note: - = Nil

TABLE 131: NUMBER OF CASES ADJOURNED AT THE INSTANCE OF POLICE IN NIGERIA BY STATE, 2003 – 2007

State	2003	2004	2005	2006	2007
Abia	139	59	186	210	274
Adamawa	617	489	425	449	1,013
Akwa-Ibom	454	373	206	na	158
Anambra	320	140	148	556	256
Bauchi	426	391	181	256	583
Bayelsa	na	49	38	na	203
Benue	312	712	732	408	340
Borno	379	428	152	127	826
Cross River	25	48	28	107	274
Delta	79	52	105	294	537
Ebonyi	119	167	82	142	168
Edo	903	1,412	1,134	1,449	1,156
Ekiti	56	34	66	138	100
Enugu	162	154	50	137	288
Gombe	76	na	76	na	180
Imo	160	132	156	1,696	198
Jigawa	71	74	0	62	610
Kaduna	142	162	80	163	182
Kano	341	331	752	355	1,970
Katsina	44	22	29	na	74
Kebbi	123	157	96	109	189
Kogi	24	57	na	57	219
Kwara	75	54	80	75	46
Lagos	564	440	3,536	284	1,089
Nassarawa	92	412	170	341	284
Niger	136	393	242	230	528
Ogun	417	366	419	429	514
Ondo	166	139	114	55	365
Osun	141	289	525	442	973
Oyo	395	30	30	30	659
Plateau	322	386	384	260	317
Rivers	780	522	790	1,071	1,002
Sokoto	na	na	159	na	289
Taraba	na	na	58	167	519
Yobe	123	102	99	60	180
Zamfara	62	20	99	23	198
FCT(Abuja)	320	212	na	54	na
Total	8,565	8,808	11,427	10,236	16,761

Source: Nigeria Police Force Hqtrs. Annex Lagos

Note: na = Not available.

TABLE 132: NUMBER OF CASES ADJOURNED AT THE INSTANCE OF COURT IN NIGERIA BY STATE, 2003 - 2007

State	2003	2004	2005	2006	2007
Abia	320	795	380	375	274
Adamawa	715	548	652	612	1,013
Akwa-Ibom	560	470	376	80	158
Anambra	420	346	367	718	256
Bauchi	144	153	428	764	583
Bayelsa	224	395	196	566	203
Benue	1,394	1,209	1,200	620	340
Borno	697	797	992	720	826
Cross River	501	284	177	288	274
Delta	209	193	120	416	537
Ebonyi	246	213	262	161	168
Edo	2,018	1,710	1,488	1,542	1,156
Ekiti	72	188	168	155	100
Enugu	389	368	241	358	288
Gombe	53	142	188	396	180
Imo	206	150	362	1,501	190
Jigawa	99	102	169	73	610
Kaduna	230	266	226	226	182
Kano	1,876	1,399	996	1,612	1,970
Katsina	215	133	69	28	74
Kebbi	192	218	182	142	189
Kogi	81	97	168	82	219
Kwara	108	110	104	103	46
Lagos	20,875	35,211	43,595	53,419	1,089
Nassarawa	482	456	274	388	284
Niger	516	509	288	312	528
Ogun	481	422	819	520	514
Ondo	215	367	112	444	365
Osun	235	602	766	994	973
Oyo	943	241	241	241	659
Plateau	482	647	582	312	317
Rivers	1,017	614	994	1,217	1,002
Sokoto	441	706	376	803	289
Taraba	480	557	260	262	519
Yobe	233	227	177	72	180
Zamfara	175	257	299	62	198
FCT(Abuja)	416	476	na	75	na
Total	37,836	51,868	59,046	70,757	16,793

Source: Nigeria Police Force Hqtrs. Annex Lagos

Note: na = Not available.

TABLE 133: OFFENCES AGAINST CHILDREN AND YOUNG PERSONS, 2002

Number								
State	Defilement	Child Stealing	Other Offences	Abandoned Child	Child Abuse	Found Child	Kidnapping	Abduction
Abia	-	-	-	2	-	-	-	-
Adamawa	-	-	-	-	-	-	-	-
Akwa Ibom	10	-	12	-	-	-	-	-
Anambra	-	-	2	-	-	-	-	-
Bauchi	-	-	-	-	-	-	-	-
Bayelsa	-	-	-	-	-	-	-	-
Benue	-	-	-	-	-	-	-	-
Borno	2	-	1	9	1	-	-	-
Cross River	5	-	-	-	-	-	-	-
Delta	-	-	1	-	-	-	-	-
Ebonyi	-	-	-	-	-	-	-	-
Edo	-	-	-	1	-	-	-	-
Ekiti	-	-	1	-	-	-	-	-
Enugu	-	-	9	-	-	-	-	-
Gombe	-	-	-	-	-	-	-	-
Imo	-	-	-	-	-	-	-	-
Jigawa	-	-	-	-	-	-	-	-
Kaduna	-	-	-	-	-	-	-	-
Kano	5	-	28	33	-	-	-	-
Katsina	-	-	1	-	-	-	-	-
Kebbi	-	-	-	1	-	-	-	-
Kogi	-	-	-	-	-	-	-	-
Kwara	-	-	-	1	-	-	-	-
Lagos	-	-	-	-	-	-	-	-
Nassarawa	-	-	-	-	-	-	-	-
Niger	2	-	-	2	-	-	-	-
Ogun	-	-	-	-	-	-	-	-
Ondo	-	-	1	-	-	-	-	2
Osun	-	-	-	-	-	-	-	-
Oyo	2	-	-	-	-	-	-	-
Plateau	-	-	-	-	-	-	-	-
Rivers	-	-	-	-	-	-	-	-
Sokoto	-	-	-	-	-	-	-	-
Taraba	-	-	-	-	-	-	-	-
Yobe	2	-	3	-	-	-	-	-
Zamfara	-	-	-	-	-	-	-	-
FCT, Abuja	-	-	-	-	-	-	-	-
Total	11	-	43	38	-	-	-	2

Source: Nigeria Police Force

Note: - = Nil

TABLE 134: OFFENCES AGAINST CHILDREN AND YOUNG PERSONS, 2003

State	Number							
	Defilement	Child Stealing	Other Offences	Abandoned Child	Child Abuse	Found Child	Kidnapping	Abduction
Abia	-	-	-	-	-	-	-	-
Adamawa	-	-	-	-	-	-	-	-
Akwa Ibom	19	-	-	-	-	-	-	-
Anambra	-	-	-	-	-	-	-	-
Bauchi	-	-	-	-	-	-	-	-
Bayelsa	-	-	-	-	-	-	-	-
Benue	-	-	-	-	-	-	-	-
Borno	-	-	4	2	-	-	-	-
Cross River	6	-	1	-	-	-	-	-
Delta	-	3	5	-	-	-	-	-
Ebonyi	-	-	-	-	-	-	-	-
Edo	-	1	2	-	-	-	-	-
Ekiti	-	-	-	-	-	-	-	-
Enugu	1	1	2	1	-	-	-	-
Gombe	-	-	-	-	-	-	-	-
Imo	-	-	-	-	-	-	-	-
Jigawa	-	-	-	-	-	-	-	-
Kaduna	-	-	-	-	-	-	-	-
Kano	-	1	54	40	-	-	-	-
Katsina	-	-	-	-	-	-	-	-
Kebbi	-	-	-	-	-	-	-	-
Kogi	-	-	-	-	-	-	-	-
Kwara	-	-	-	1	-	2	-	-
Lagos	-	-	-	-	-	-	-	-
Nassarawa	-	-	-	-	-	-	-	-
Niger	-	-	-	-	-	-	-	-
Ogun	1	-	-	-	-	-	-	-
Ondo	1	1	-	-	-	-	-	-
Osun	-	-	-	-	-	-	-	-
Oyo	-	-	-	-	-	-	-	-
Plateau	-	-	-	-	-	-	-	-
Rivers	-	-	-	-	-	-	-	-
Sokoto	-	-	-	-	-	-	-	-
Taraba	-	-	-	-	-	-	-	-
Yobe	-	-	1	-	-	-	-	-
Zamfara	-	-	-	-	-	-	-	-
FCT, Abuja	-	-	-	-	-	-	-	-
Total	3	4	59	42	-	2	-	-

Source: Nigeria Police Force

Note: - = Nil

TABLE 135: OFFENCES AGAINST CHILDREN AND YOUNG PERSONS, 2004

State	Number							
	Defilement	Child Stealing	Other Offences	Abandoned Child	Child Abuse	Found Child	Kidnapping	Abduction
Abia	-	-	-	-	-	-	-	-
Adamawa	-	-	-	-	-	-	-	-
Akwa Ibom	19	-	-	-	-	-	-	-
Anambra	-	-	-	-	-	-	-	-
Bauchi	-	-	-	-	-	-	-	-
Bayelsa	-	-	-	-	-	-	-	-
Benue	-	-	-	-	-	-	-	-
Borno	-	-	4	2	-	-	-	-
Cross River	6	-	1	-	-	-	-	-
Delta	-	3	5	-	-	-	-	-
Ebonyi	-	-	-	-	-	-	-	-
Edo	-	1	2	-	-	-	-	-
Ekiti	-	-	-	-	-	-	-	-
Enugu	1	1	2	1	-	-	-	-
Gombe	-	-	-	-	-	-	-	-
Imo	-	-	-	-	-	-	-	-
Jigawa	-	-	-	-	-	-	-	-
Kaduna	-	-	-	-	-	-	-	-
Kano	-	1	54	40	-	-	-	-
Katsina	-	-	-	-	-	-	-	-
Kebbi	-	-	-	-	-	-	-	-
Kogi	-	-	-	-	-	-	-	-
Kwara	-	-	-	1	-	2	-	-
Lagos	-	-	-	-	-	-	-	-
Nassarawa	-	-	-	-	-	-	-	-
Niger	-	-	-	-	-	-	-	-
Ogun	1	-	-	-	-	-	-	-
Ondo	1	1	-	-	-	-	-	-
Osun	-	-	-	-	-	-	-	-
Oyo	-	-	-	-	-	-	-	-
Plateau	-	-	-	-	-	-	-	-
Rivers	-	-	-	-	-	-	-	-
Sokoto	-	-	-	-	-	-	-	-
Taraba	-	-	-	-	-	-	-	-
Yobe	-	-	1	-	-	-	-	-
Zamfara	-	-	-	-	-	-	-	-
FCT, Abuja	-	-	-	-	-	-	-	-
Total	3	4	59	42	-	2	-	-

Source: Nigeria Police Force

Note: - = Nil

TABLE 136: OFFENCES AGAINST CHILDREN AND YOUNG PERSONS, 2006

State	Number							
	Defilement	Child Stealing	Other Offences	Abandoned Child	Child Abuse	Found Child	Kidnapping	Abduction
Abia	-	-	2	-	2	-	-	-
Adamawa	-	-	-	-	-	-	-	-
Akwa Ibom	-	-	-	3	2	-	-	-
Anambra	1	-	-	-	3	-	-	-
Bauchi	-	-	-	-	-	-	-	-
Bayelsa	-	-	-	-	-	-	-	-
Benue	-	-	-	-	-	-	-	-
Borno	-	-	-	-	-	-	-	-
Cross River	-	-	-	-	-	-	-	-
Delta	3	-	2	1	2	-	-	-
Ebonyi	-	-	-	-	-	-	-	-
Edo	-	-	-	-	-	-	-	-
Ekiti	-	-	-	-	-	-	-	-
Enugu	-	-	-	-	-	-	-	-
Gombe	-	-	-	-	-	-	-	-
Imo	-	-	2	-	1	-	-	-
Jigawa	-	-	-	-	-	-	-	-
Kaduna	-	-	-	-	-	-	-	-
Kano	-	-	-	-	-	-	-	-
Katsina	-	-	-	-	-	-	-	-
Kebbi	-	-	-	-	-	-	-	-
Kogi	-	-	-	-	-	-	-	-
Kwara	-	-	-	-	-	-	-	-
Lagos	5	-	4	-	10	-	-	-
Nassarawa	-	-	-	-	-	-	-	-
Niger	-	-	-	-	-	-	-	-
Ogun	-	-	-	-	-	-	-	-
Ondo	-	-	-	-	-	-	-	-
Osun	-	-	-	-	-	-	-	-
Oyo	1	12	-	-	-	-	17	-
Plateau	-	-	-	-	-	-	-	-
Rivers	-	-	-	-	-	-	-	-
Sokoto	-	-	-	-	-	-	-	-
Taraba	-	-	-	-	-	-	-	-
Yobe	-	-	-	-	-	-	-	-
Zamfara	-	-	-	-	-	-	-	-
FCT, Abuja	-	-	-	-	-	-	-	-
Total	10	12	10	4	20	-	17	-

Source: Nigeria Police Force (2006 Annual Report)

Note: - = Nil

State	2002			2003		
	Number of Missing Persons	Number of Persons Traced	Number of Persons Not Traced	Number of Missing Persons	Number of Persons Traced	Number of Persons Not Traced
Abia	46	30	16	12	6	6
Adamawa	-	-	-	-	-	-
Akwa Ibom	18	14	4	12	3	9
Anambra	30	25	5	80	36	44
Bauchi	-	-	-	-	-	-
Bayelsa	7	4	3	5	2	3
Benue	62	40	22	-	-	-
Borno	-	-	-	39	16	23
Cross River	24	18	6	24	10	14
Delta	48	32	16	13	8	5
Ebonyi	5	3	2	15	1	14
Edo	125	79	46	82	45	37
Ekiti	-	-	-	6	1	5
Enugu	67	50	17	5	4	1
Gombe	2	2	-	-	-	-
Imo	9	5	4	13	4	9
Jigawa	-	-	-	-	-	-
Kaduna	73	50	23	46	30	16
Kano	-	-	-	-	-	-
Katsina	1	-	1	-	-	-
Kebbi	-	-	-	-	-	-
Kogi	6	4	2	-	-	-
Kwara	10	8	2	8	6	2
Lagos	524	354	170	612	482	130
Nassarawa	32	28	4	22	16	6
Niger	-	-	-	-	-	-
Ogun	96	66	30	44	3	41
Ondo	36	20	16	31	16	15
Osun	-	-	-	21	6	15
Oyo	16	10	6	122	73	49
Plateau	22	15	7	4	2	2
Rivers	12	8	4	5	-	5
Sokoto	1	-	1	-	-	-
Taraba	58	20	38	-	-	-
Yobe	4	1	3	2	-	-
Zamfara	-	-	-	-	2	-
FCT, Abuja	-	-	-	-	-	-
Total	1,334	886	448	1,223	772	451

TABLE 137: CASES OF MISSING PERSONS, 2002 – 2003

Source: Nigeria Police Force
Note: - = Nil

Number

TABLE 138: CASES OF MISSING PERSONS, 2004 - 2005

State	Number					
	2004			2005		
	Number of Missing Persons	Number of Persons Traced	Number of Persons Not Traced	Number of Missing Persons	Number of Persons Traced	Number of Persons Not Traced
Abia	34	19	15	6	-	6
Adamawa	-	-	-	6	4	2
Akwa Ibom	27	16	11	17	1	16
Anambra	105	30	75	72	15	57
Bauchi	7	2	5	15	8	7
Bayelsa	7	4	3	3	1	2
Benue	42	30	12	12	4	8
Borno	-	-	-	7	5	2
Cross River	34	18	16	24	18	6
Delta	13	8	5	28	10	18
Ebonyi	4	-	4	5	3	2
Edo	80	42	38	55	14	41
Ekiti	6	6	-	12	10	2
Enugu	25	7	18	8	6	2
Gombe	1	-	1	-	-	-
Imo	12	2	10	9	2	7
Jigawa	-	-	-	-	-	-
Kaduna	1	1	-	-	-	-
Kano	-	-	-	-	-	-
Katsina	1	1	-	5	5	-
Kebbi	-	-	-	2	-	2
Kogi	1	-	1	4	-	4
Kwara	5	2	3	2	-	2
Lagos	626	212	414	524	357	167
Nassarawa	1	1	-	32	28	4
Niger	2	2	-	12	6	6
Ogun	98	66	32	60	21	39
Ondo	52	17	35	27	9	18
Osun	27	8	19	51	14	37
Oyo	72	46	26	58	32	26
Plateau	14	-	14	5	-	5
Rivers	18	8	10	9	-	9
Sokoto	-	-	-	3	-	3
Taraba	-	-	-	-	-	-
Yobe	1	-	1	7	2	5
Zamfara	-	-	-	-	-	-
FCT, Abuja	-	-	-	-	-	-
Total	1,316	548	768	1,080	575	505

Source: Nigeria Police Force

Note: - = Nil

TABLE 139: CASES OF MISSING PERSONS, 2006 – 2007

State	2006			2007		
	Number of Missing Persons	Number of Persons Traced	Number of Persons Not Traced	Number of Missing Persons	Number of Persons Traced	Number of Persons Not Traced
Abia	40	30	10	17	-	17
Adamawa	-	-	-	-	-	-
Akwa Ibom	12	10	2	3	3	-
Anambra	25	8	17	30	5	25
Bauchi	7	3	4	-	-	-
Bayelsa	7	2	5	-	-	-
Benue	52	40	12	-	-	-
Borno	50	38	12	-	-	-
Cross River	20	15	5	1	-	1
Delta	42	30	12	37	11	26
Ebonyi	5	3	2	-	-	-
Edo	100	70	30	100	30	70
Ekiti	8	5	3	2	-	2
Enugu	50	30	20	34	14	20
Gombe	2	2	-	-	-	-
Imo	6	4	2	-	-	-
Jigawa	-	-	-	-	-	-
Kaduna	60	40	20	-	-	-
Kano	-	-	-	-	-	-
Katsina	1	1	-	-	-	-
Kebbi	-	-	-	-	-	-
Kogi	6	3	3	-	-	-
Kwara	8	5	3	-	-	-
Lagos	500	350	150	450	300	150
Nassarawa	30	15	15	-	-	-
Niger	2	2	-	-	-	-
Ogun	86	80	6	60	8	52
Ondo	26	16	10	2	2	-
Osun	74	50	24	15	3	12
Oyo	58	28	30	35	35	-
Plateau	20	10	10	-	-	-
Rivers	12	9	3	66	30	36
Sokoto	1	1	-	-	-	-
Taraba	52	30	22	-	-	-
Yobe	4	-	4	-	-	-
Zamfara	-	-	-	1	1	-
FCT(Abuja)	8	1	7	14	4	10
Total	1,374	931	443	867	446	421

Source: Nigeria Police Force Hqtrs Annex,Lagos.

Note: na = Not available

- = Nil

TABLE 140: SUMMARY OF BANK FRAUD, 2002

State	Number of Cases Reported	Number of Cases Prosecuted	Number of Persons Arrested	Number of Persons Convicted	Number of cases under Investigation	Amount Involved (₦)
Abia	-	-	-	-	-	-
Adamawa	-	-	-	-	-	-
Akwa Ibom	2	-	3	-	2	4,640,220
Anambra	3	-	1	-	2	195,800,000
Bauchi	1	1	3	-	1	4,293,000
Bayelsa	-	-	-	-	-	-
Benue	-	-	-	-	-	-
Borno	-	-	-	-	-	-
Cross River	-	-	-	-	-	-
Delta	-	-	-	-	-	-
Ebonyi	-	-	-	-	-	-
Edo	-	-	-	-	-	-
Ekiti	-	-	-	-	-	-
Enugu	-	-	-	-	-	-
Gombe	-	-	-	-	-	-
Imo	-	-	-	-	-	-
Jigawa	-	-	-	-	-	-
Kaduna	-	-	-	-	-	-
Kano	-	-	-	-	-	-
Katsina	-	-	-	-	-	-
Kebbi	-	-	-	-	-	-
Kogi	1	-	4	-	-	193,119,427
Kwara	-	-	-	-	-	-
Lagos	-	-	-	-	-	-
Nassarawa	-	-	-	-	-	-
Niger	-	-	-	-	-	-
Ogun	-	-	-	-	-	-
Ondo	3	-	4	-	4	2,869,604
Osun	2	-	2	-	2	2,389,598
Oyo	1	-	1	-	1	9,594,832
Plateau	1	-	-	-	-	152,500
Rivers	1	-	-	-	1	9,000
Sokoto	-	-	-	-	-	-
Taraba	-	-	-	-	-	-
Yobe	1	2	-	-	-	250,000
Zamfara	-	-	-	-	-	-
FCT, Abuja	-	-	-	-	-	-
Total	16	3	18	-	13	413,118,181

Source: Nigeria Police Force

Note: - = Nil

TABLE 141: SUMMARY OF BANK FRAUD, 2003

State	Number of Cases Reported	Number of Cases Prosecuted	Number of Persons Arrested	Number of Persons Convicted	Number of Cases Under Investigation	Amount Involved (₦)
Abia	-	-	-	-	-	-
Adamawa	-	-	-	-	-	-
Akwa Ibom	-	-	-	-	-	-
Anambra	1	-	-	-	1	320,000
Bauchi	-	-	-	-	-	-
Bayelsa	2	-	2	-	1	1,200,000
Benue	-	-	-	-	-	-
Borno	1	-	-	-	1	1,700,000
Cross River	-	-	-	-	-	-
Delta	2	-	-	-	2	2,600,000
Ebonyi	-	-	-	-	-	-
Edo	-	-	-	-	-	-
Ekiti	-	-	-	-	-	-
Enugu	-	-	-	-	-	-
Gombe	-	-	-	-	-	-
Imo	-	-	-	-	-	-
Jigawa	-	-	-	-	-	-
Kaduna	-	-	-	-	-	-
Kano	-	-	-	-	-	-
Katsina	-	-	-	-	-	-
Kebbi	-	-	-	-	-	-
Kogi	-	-	-	-	-	-
Kwara	-	-	-	-	-	-
Lagos	-	-	-	-	-	-
Nassarawa	-	-	-	-	-	-
Niger	-	-	-	-	-	-
Ogun	1	-	-	-	1	4,500,000
Ondo	-	-	-	-	-	-
Osun	-	-	-	-	-	-
Oyo	-	-	-	-	-	-
Plateau	-	-	-	-	-	-
Rivers	-	-	-	-	-	-
Sokoto	-	-	-	-	-	-
Taraba	-	-	-	-	-	-
Yobe	1	-	1	-	1	5,269,085
Zamfara	1	1	1	-	-	1,100,000
FCT, Abuja	-	-	-	-	-	-
Total	9	1	4	-	7	16,689,085

Source: Nigeria Police Force

TABLE 142: SUMMARY OF BANK FRAUD, 2004

State	Number of Cases Reported	Number of Cases Prosecuted	Number of Persons Arrested	Number of Persons Convicted	Number of Cases Under Investigation	Amount Involved (₦)
Abia	-	-	-	-	-	-
Adamawa	-	-	-	-	-	-
Akwa Ibom	-	-	-	-	-	-
Anambra	1	-	1	-	-	-
Bauchi	-	-	-	-	-	-
Bayelsa	-	-	-	-	-	-
Benue	-	-	-	-	-	-
Borno	-	-	-	-	-	-
Cross River	-	-	-	-	-	-
Delta	-	-	-	-	-	-
Ebonyi	-	-	-	-	-	-
Edo	-	-	-	-	-	-
Ekiti	-	-	-	-	-	-
Enugu	-	-	-	-	-	-
Gombe	-	-	-	-	-	-
Imo	-	-	-	-	-	-
Jigawa	-	-	-	-	-	-
Kaduna	-	-	-	-	-	-
Kano	-	-	-	-	-	-
Katsina	-	-	-	-	-	-
Kebbi	-	-	-	-	-	-
Kogi	1	-	1	-	1	567,000
Kwara	-	-	-	-	-	-
Lagos	-	-	-	-	-	-
Nassarawa	-	-	-	-	-	-
Niger	-	-	-	-	-	-
Ogun	-	-	-	-	-	-
Ondo	-	-	-	-	-	-
Osun	-	-	-	-	-	-
Oyo	-	-	-	-	-	-
Plateau	-	-	-	-	-	-
Rivers	-	-	-	-	-	-
Sokoto	-	-	-	-	-	-
Taraba	-	-	-	-	-	-
Yobe	-	-	-	-	-	-
Zamfara	-	-	-	-	-	-
FCT, Abuja	-	-	-	-	-	-
Total	2	-	2	-	1	567,000

Source: Nigeria Police Force

Note: - = Nil

TABLE 143: SUMMARY OF BANK FRAUD, 2005

State	Number of Cases Reported	Number of Cases Prosecuted	Number of Persons Arrested	Number of Persons Convicted	Number of Cases Under Investigation	Amount Involved (₦)
Abia	-	-	-	-	-	-
Adamawa	-	-	-	-	-	-
Akwa Ibom	1	-	1	-	1	250,000
Anambra	1	-	1	-	1	11,500,000
Bauchi	-	-	-	-	-	-
Bayelsa	1	-	1	-	1	6,000
Benue	-	-	-	-	-	-
Borno	1	-	1	-	1	3,000,000
Cross River	-	-	-	-	-	-
Delta	-	-	-	-	-	-
Ebonyi	-	-	-	-	-	-
Edo	-	-	-	-	-	-
Ekiti	-	-	-	-	-	-
Enugu	-	-	-	-	-	-
Gombe	-	-	-	-	-	-
Imo	-	-	-	-	-	-
Jigawa	-	-	-	-	-	-
Kaduna	-	-	-	-	-	-
Kano	-	-	-	-	-	-
Katsina	-	-	-	-	-	-
Kebbi	-	-	-	-	-	-
Kogi	-	-	-	-	-	-
Kwara	-	-	-	-	-	-
Lagos	-	-	-	-	-	-
Nassarawa	-	-	-	-	-	-
Niger	-	-	-	-	-	-
Ogun	7	-	6	-	7	75,000,000
Ondo	-	-	-	-	-	-
Osun	-	-	-	-	-	-
Oyo	-	-	-	-	-	-
Plateau	-	-	-	-	-	-
Rivers	-	-	-	-	-	-
Sokoto	-	-	-	-	-	-
Taraba	-	-	-	-	-	-
Yobe	-	-	-	-	-	-
Zamfara	2	1	6	-	1	111,000,000
FCT, Abuja	-	-	-	-	-	-
Total	13	1	16	-	12	200,756,000

Source: Nigeria Police Force

Note: - = Nil

TABLE 144: SUMMARY OF BANK FRAUD, 2006

State	Number of Cases Reported	Number of Cases Prosecuted	Number of Persons Arrested	Number of Persons Convicted	Number of Cases Under Investigation	Amount Involved (₦)
Abia	-	-	-	-	-	-
Adamawa	-	-	-	-	-	-
Akwa Ibom	1	-	1	-	1	800,000
Anambra	-	-	-	-	-	-
Bauchi	-	-	-	-	-	-
Bayelsa	-	-	-	-	-	-
Benue	-	-	-	-	-	-
Borno	-	-	-	-	-	-
Cross River	-	-	-	-	-	-
Delta	-	-	-	-	-	-
Ebonyi	-	-	-	-	-	-
Edo	-	-	-	-	-	-
Ekiti	-	-	-	-	-	-
Enugu	-	-	-	-	-	-
Gombe	-	-	-	-	-	-
Imo	-	-	-	-	-	-
Jigawa	-	-	-	-	-	-
Kaduna	-	-	-	-	-	-
Kano	-	-	-	-	-	-
Katsina	-	-	-	-	-	-
Kebbi	-	-	-	-	-	-
Kogi	-	-	-	-	-	-
Kwara	-	-	-	-	-	-
Lagos	-	-	-	-	-	-
Nassarawa	-	-	-	-	-	-
Niger	-	-	-	-	-	-
Ogun	3	-	9	-	3	586,113,506
Ondo	-	-	-	-	-	-
Osun	-	-	-	-	-	-
Oyo	3	1	5	-	2	134,400,000
Plateau	-	-	-	-	-	-
Rivers	-	-	-	-	-	-
Sokoto	-	-	-	-	-	-
Taraba	-	-	-	-	-	-
Yobe	-	-	-	-	-	-
Zamfara	-	-	-	-	-	-
FCT, Abuja	-	-	-	-	-	-
Total	7	1	15	-	6	721,313,506

Source: Nigeria Police Force

Note: - = Nil

TABLE 145: NUMBER OF POLICEMEN BY STATE AND RANK, 2006 - 2007

State	2006				2007			
	Senior Police Officers	Inspectors	Rank & Files	Total	Senior Police Officers	Inspectors	Rank & Files	Total
Abia	508	470	3,306	4,284	527	589	4,262	5,348
Adamawa	363	561	4,702	5,626	283	480	4,950	5,713
Akwa Ibom	877	885	5,281	7,043	535	671	6,222	7,428
Anambra	436	652	4,854	5,942	447	652	5,281	6,380
Bauchi	242	438	5,019	5,699	249	438	5,039	5,726
Bayelsa	265	317	2,592	3,174	244	250	240	734
Benue	666	1,239	5,020	6,925	493	1,245	4,960	6,698
Borno	554	384	5,307	6,245	283	395	5,629	6,307
Cross River	342	848	8,472	9,662	467	663	7,634	8,764
Delta	652	765	7,555	8,972	662	759	7,575	8,996
Ebonyi	328	292	4,707	5,327	316	265	1,688	2,269
Edo	559	965	5,919	7,443	564	960	6,020	7,544
Ekiti	533	746	4,063	5,342	394	5,421	3,124	4,060
Enugu	213	219	3,694	4,126	223	226	3,839	4,288
Gombe	249	140	1,059	1,448	255	210	4,144	4,609
Imo	578	831	5,643	7,052	447	611	3,717	4,775
Jigawa	171	281	3,277	3,729	134	184	4,516	4,834
Kaduna	540	865	9,991	1,396	640	866	9,991	11,397
Kano	507	473	4,791	5,771	571	496	4,846	5,853
Katsina	219	285	5,743	6,246	206	328	5,528	6,062
Kebbi	148	285	4,093	4,526	150	301	4,184	4,636
Kogi	234	282	9,632	10,148	222	476	3,553	4,251
Kwara	253	294	4,239	4,786	305	386	4,821	5,512
Lagos	1,800	1,848	19,289	22,937	1,977	1,280	12,677	15,934
Nassarawa	490	550	9,837	10,877	492	532	9,847	10,871
Niger	291	646	6,218	7,149	342	598	6,255	7,195
Ogun	544	762	6,260	7,566	655	711	7,619	8,985
Ondo	409	517	6,150	7,076	429	508	6,375	7,312
Osun	252	240	8,991	9,483	318	223	9,016	9,557
Oyo	630	834	5,408	6,872	628	824	5,535	6,987
Plateau	404	823	6,930	8,157	408	727	6,984	8,119
Rivers	1,203	1,923	5,923	9,049	807	1,109	8,991	10,907
Sokoto	189	278	4,968	5,435	192	275	4,187	4,654
Taraba	329	504	4,203	5,036	306	525	4,223	5,054
Yobe	166	358	6,196	6,720	186	234	4,165	4,585
Zamfara	142	115	4,731	4,988	140	119	3,934	4,193
FCT(Abuja)	474	729	12,089	13,292	529	770	10,761	12,060
PMF	821	2,334	31,730	34,885	815	4,027	27,129	31,971
FHQ	1,502	822	10,111	12,435	2,284	2,205	14,242	18,731
ZONE	1,033	1,492	4,478	7,003	1,810	1,533	6,841	10,184
Total	20,116	26,433	272,581	319,130	21,057	28,435	246,469	313,961

Source: Nigeria Police Force Hqts, Abuja.

TABLE 146: NUMBER OF PETITION RECEIVED BY GEO- POLITICAL ZONES, 2002 - 2007

Zones	2002	2003	2004	2005	2006	2007
North-East	14	11	15	15	27	16
North-Central	144	129	196	154	281	270
North-West	24	19	21	26	56	56
South-East	48	45	39	56	91	99
South- South	47	73	66	67	121	159
South-West	88	90	114	81	168	148
Total	365	367	451	399	744	752

Source: Independent Corrupt Practices and Other Related Offences Commission (ICPC), Abuja.

TABLE 147: PETITIONS REFERED FOR INVESTIGATION, 2002 - 2005

Items	2002	2003	2004	2005
No Of Petitions Fully Investigated	19	17	16	17
No Of Petitions Under Investigation	139	335	292	187
No Of Petitions Rejected For Lack Of Jurisdiction	27	87	19	5
Total	185	439	327	209

Source: Independent Corrupt Practices and Other Related Offences Commission (ICPC), Abuja.

Note: The Summary Total means the difference between the Total number of petitions Received/Investigated , those referred to other Agencies at the point of receipt and those carried over to the succeeding year

TABLE 148: PETITIONS ASSIGNED/REFERRED, 2006 - 2007

Items	2006	2007
Investigation Department	147	234
Special Duties Department	176	124
Special Investigation Team	53	49
Financial Intelligence Unit	-	44
Total	376	451

Source: Independent Corrupt Practices and Other Related Offences Commission (ICPC), Abuja.

TABLE 149: SUMMARY OF REPORTED ROAD ACCIDENT CASES AND CASUALTIES, 2003 - 2007

Year	Cases				Casualties		
	Fatal	Serious	Minor	Total	Killed	Injured	Total
2003	5,401	7,432	4,373	17,206	7,697	16,171	23,868
2004	6,362	8,509	4,740	19,611	8,161	20,925	29,086
2005	6,132	7,849	4,678	18,659	8,980	16,888	25,868
2006	5,806	8,052	4,804	18,662	9,131	19,200	28,331
2007	5,789	7,223	4,785	17,797	9,390	17,413	26,803

Source: Nigeria Police Force Hqtrs Annex, Lagos.

CHART 8: REPORTED ROAD ACCIDENT CASES, 2003 - 2007

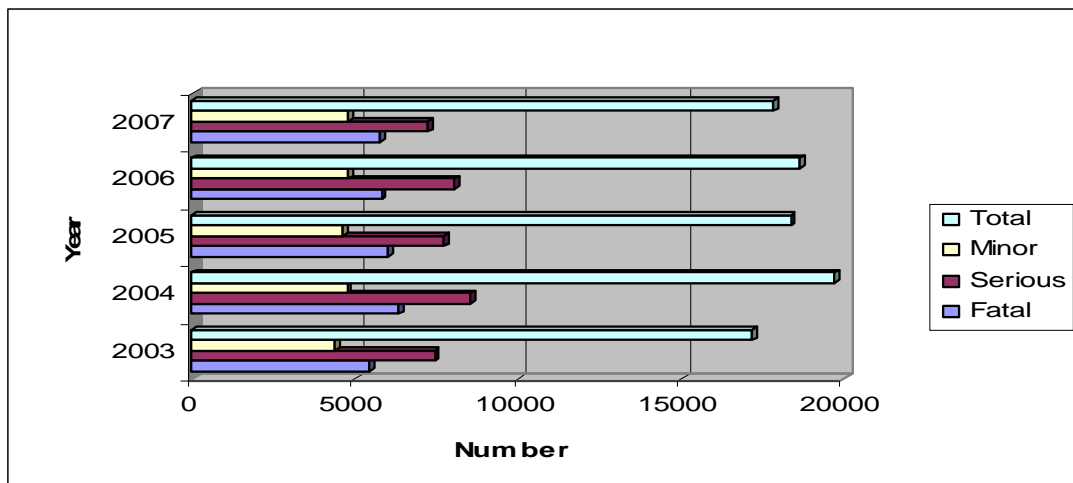

CHART 9: REPORTED ROAD ACCIDENT CASUALTIES, 2003 – 2007

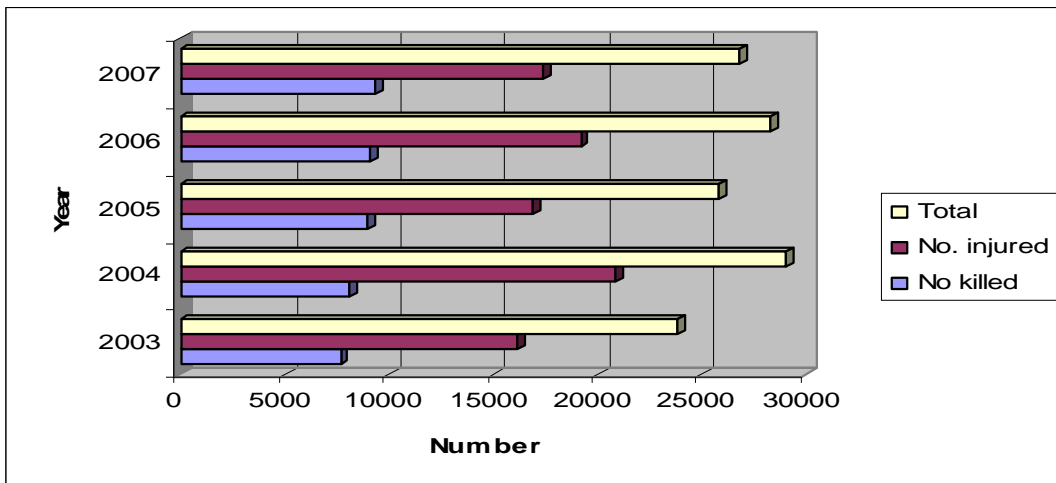

TABLE: 150: NUMBER OF CASES REPORTED ON ROAD ACCIDENTS BY STATES, 2003 - 2007

State	Cases					
	2003	2004	2005	2006	2007	Total
Abia	197	132	164	123	270	886
Adamawa	366	591	698	366	560	2,581
Akwa Ibom	429	519	604	602	598	2,752
Anambra	342	206	259	288	194	1,289
Bauchi	181	383	414	470	420	1,868
Bayelsa	138	206	173	176	200	893
Benue	1,317	560	1,338	1,165	1,056	5,436
Borno	383	369	258	283	357	1,650
Cross River	627	711	541	680	555	3,114
Delta	682	708	491	524	502	2,907
Ebonyi	108	188	116	686	206	1,304
Edo	703	1,360	657	457	418	3,595
Ekiti	166	239	198	304	236	1,143
Enugu	703	617	654	702	700	3,376
Gombe	197	178	144	185	550	1,254
Imo	255	148	295	377	377	1,452
Jigawa	262	215	122	215	212	1,026
Kaduna	88	701	573	968	968	3,298
Kano	905	1,051	1,317	847	816	4,936
Katsina	439	324	645	388	311	2,107
Kebbi	203	67	184	284	312	1,050
Kogi	113	164	107	343	523	1,250
Kwara	195	203	204	202	267	1,071
Lagos	2,359	2,878	629	620	413	6,899
Nassarawa	188	273	122	147	191	921
Niger	268	113	378	270	262	1,291
Ogun	1,427	1,554	1,427	1,659	1,324	7,391
Ondo	669	686	600	384	377	2,716
Osun	613	744	1,197	740	733	4,027
Oyo	1,159	1,050	1,564	1,160	966	5,899
Plateau	626	691	697	751	766	3,531
Rivers	260	405	393	1,080	788	2,926
Sokoto	9	51	355	133	129	677
Taraba	na	40	259	299	310	908
Yobe	89	279	252	158	322	1,100
Zamfara	86	108	137	-	120	451
FCT(Abuja)	454	899	493	626	488	2,960
Total	17,206	19,611	18,659	18,662	17,797	91,935

Source: Nigeria Police Force Hqtrs Annex, Lagos.

TABLE 151.1: TOTAL NUMBER OF ROAD ACCIDENT CASUALTIES BY CATEGORY AND STATES, 2002 - 2003

State	2002							2003						
	Cases				Casualty			Cases				Casualty		
	Fatal	Serious	Minor	Total	Killed	Injured	Total	Fatal	Serious	Minor	Total	Killed	Injured	Total
Abia	120	81	29	230	101	362	463	99	79	19	197	134	200	334
Adamawa	120	164	152	436	189	1,043	1,232	34	125	207	366	160	365	525
Akwa Ibom	250	265	80	595	54	96	150	189	215	25	429	206	405	611
Anambra	64	78	126	268	132	333	465	100	152	90	342	208	507	715
Bauchi	214	148	63	425	117	452	569	122	38	21	181	154	163	317
Bayelsa	21	51	20	92	32	97	129	28	82	28	138	42	101	143
Benue	384	542	228	1,154	78	270	348	357	700	260	1,317	493	1,503	1,996
Borno	250	230	86	566	104	360	464	187	140	56	383	293	310	603
Cross River	153	199	97	449	56	71	127	196	310	121	627	234	631	865
Delta	271	518	273	1,062	224	540	764	206	300	176	682	206	176	382
Ebonyi	1	4	-	5	22	217	239	40	50	18	108	46	82	128
Edo	933	345	491	1,769	144	500	644	152	280	271	703	261	253	514
Ekiti	62	129	57	248	71	236	307	46	82	38	166	69	324	393
Enugu	356	320	228	904	136	433	569	169	288	246	703	192	447	639
Gombe	111	141	43	295	84	522	606	96	89	12	197	124	541	665
Imo	42	103	22	167	291	916	1,207	35	129	91	255	54	116	170
Jigawa	160	119	4	283	253	610	863	177	83	2	262	253	465	718
Kaduna	149	85	63	297	184	611	795	37	32	19	88	40	103	143
Kano	354	420	335	1,109	497	935	1,432	290	355	260	905	336	652	988
Katsina	146	47	935	1,128	415	1,067	1,482	271	124	44	439	416	789	1,205
Kebbi	57	25	17	99	72	210	282	91	70	42	203	119	263	382
Kogi	151	89	39	279	247	678	925	43	41	29	113	36	150	186
Kwara	68	61	32	161	192	550	742	78	72	45	195	295	134	429
Lagos	683	1,837	2,007	4,527	1,266	3,550	4,816	466	1,104	789	2,359	521	1,112	1,633
Nassarawa	60	34	12	106	336	750	1,086	160	28	0	188	235	192	427
Niger	202	125	47	374	92	367	459	141	111	16	268	264	410	674
Ogun	472	514	260	1,246	611	1,724	2,335	440	588	399	1,427	766	2,026	2,792
Ondo	197	254	139	590	181	311	492	178	290	201	669	275	711	986
Osun	195	174	79	448	102	250	352	200	259	154	613	252	425	677
Oyo	366	524	428	1,318	439	1,142	1,581	281	506	372	1,159	340	1,009	1,349
Plateau	154	208	83	445	102	497	599	171	326	129	626	210	727	937
Rivers	103	220	157	480	87	177	264	79	119	62	260	89	301	390
Sokoto	117	63	22	202	20	99	119	5	4	0	9	5	13	18
Taraba	18	44	5	67	69	282	351	na	na	na	na	na	na	na
Yobe	95	101	35	231	95	499	594	44	28	17	89	135	56	191
Zamfara	60	34	12	106	49	107	156	50	32	4	86	59	113	172
FCT(Abuja)	50	115	72	237	263	1,248	1,511	143	201	110	454	175	396	571
Total	7,531	15,942	6,398	29,871	7,407	22,112	29,519	5,401	7,432	4,373	17,206	7,697	16,171	23,868

Source: Nigeria Police Force Hqtrs Annex, Lagos.

TABLE 150.2: NUMBER OF CASES REPORTED ON ROAD ACCIDENT AND GENERAL CASUALTIES BY STATES, 2004 - 2005

State	2004							2005						
	Cases				Casualty			Cases				Casualty		
	Fatal	Serious	Minor	Total	Killed	Injured	Total	Fatal	Serious	Minor	Total	Killed	Injured	Total
Abia	68	61	3	132	61	101	162	89	59	16	164	111	149	260
Adamawa	173	340	78	591	174	554	728	211	422	65	698	196	588	784
Akwa Ibom	244	242	33	519	271	454	725	238	313	53	604	312	565	877
Anambra	107	63	36	206	77	144	221	100	83	76	259	73	140	213
Bauchi	209	130	44	383	283	747	1,030	161	162	91	414	423	673	1,096
Bayelsa	33	112	61	206	37	173	210	31	99	43	173	36	126	162
Benue	174	297	89	560	230	722	952	396	764	178	1,338	585	1,453	2,038
Borno	142	19	208	369	110	496	606	84	76	98	258	105	263	368
Cross River	214	360	137	711	307	793	1,100	176	249	116	541	217	527	744
Delta	223	344	141	708	273	680	953	143	236	112	491	171	446	617
Ebonyi	96	57	35	188	106	201	307	45	45	26	116	42	427	469
Edo	420	466	474	1,360	351	1,243	1,594	151	198	308	657	151	200	351
Ekiti	42	137	60	239	65	225	290	37	114	47	198	50	250	300
Enugu	175	272	170	617	158	384	383	188	284	182	654	298	326	624
Gombe	96	62	20	178	115	630	499	60	44	40	144	69	217	286
Imo	37	87	24	148	39	143	669	190	62	43	295	120	336	456
Jigawa	117	71	27	215	145	316	288	109	12	1	122	119	105	224
Kaduna	308	234	159	701	372	782	688	220	191	162	573	367	576	943
Kano	324	413	314	1,051	371	739	1,153	373	545	399	1,317	344	798	1,142
Katsina	198	89	37	324	392	547	1,131	342	208	95	645	307	439	746
Kebbi	19	24	24	67	22	95	569	84	60	40	184	144	323	467
Kogi	55	61	48	164	39	163	134	64	25	18	107	150	139	289
Kwara	84	70	49	203	155	323	318	94	60	50	204	165	335	500
Lagos	668	1,342	868	2,878	913	2,191	1,236	98	301	230	629	249	292	541
Nassarawa	158	95	20	273	230	554	2,421	109	12	1	122	119	105	224
Niger	88	23	2	113	131	51	685	198	157	23	378	383	831	1,214
Ogun	485	698	371	1,554	759	1,870	810	491	596	340	1,427	845	1,579	2,424
Ondo	202	341	143	686	281	747	2,151	242	161	197	600	260	545	805
Osun	208	355	181	744	305	825	1,130	330	615	252	1,197	499	1,281	1,780
Oyo	267	462	321	1,050	430	1,206	1,636	316	635	613	1,564	327	561	888
Plateau	215	349	127	691	286	647	933	206	371	120	697	568	681	1,249
Rivers	113	198	94	405	162	397	559	79	175	139	393	83	259	342
Sokoto	20	17	14	51	12	28	40	94	33	228	355	153	75	228
Taraba	15	13	12	40	15	36	51	102	88	69	259	129	299	428
Yobe	127	115	37	279	202	580	782	111	113	28	252	184	429	613
Zamfara	40	49	19	108	72	253	325	42	84	11	137	57	253	310
FCT(Abuja)	198	441	260	899	210	885	1,095	128	197	168	493	569	297	866
Total	6,362	8,509	4,740	19,611	8,161	20,925	29,086	6,132	7,849	4,678	18,659	8,980	16,888	25,868

Source: Nigeria Police Force Hqtrs Annex, Lagos.

TABLE 152: TOTAL NUMBER OF ROAD ACCIDENT CASUALTIES BY CATEGORY AND STATES, 2006 – 2007

State	2006							2007						
	Cases				Casualty			Cases				Casualty		
	Fatal	Serious	Minor	Total	Killed	Injured	Total	Fatal	Serious	Minor	Total	Killed	Injured	Total
Abia	67	45	11	123	82	112	194	136	118	16	270	140	300	440
Adamawa	151	169	46	366	182	229	411	174	297	89	560	230	722	952
Akwa Ibom	244	320	38	602	306	519	825	229	312	57	598	256	394	650
Anambra	79	134	75	288	118	197	315	57	92	45	194	93	153	246
Bauchi	262	122	86	470	397	503	900	112	120	188	420	132	533	665
Bayelsa	46	95	35	176	49	141	190	64	95	41	200	77	155	232
Benue	409	610	146	1,165	562	1,434	1,996	331	580	145	1,056	487	1,292	1,779
Borno	132	75	76	283	156	247	403	126	132	99	357	147	456	603
Cross River	138	226	316	680	340	768	1,108	193	274	88	555	276	658	934
Delta	162	258	104	524	195	513	708	121	266	115	502	216	325	541
Ebonyi	202	340	144	686	262	752	1,014	50	100	56	206	70	200	270
Edo	76	217	164	457	83	224	307	89	130	199	418	102	320	422
Ekiti	60	175	69	304	90	301	391	76	135	25	236	99	275	374
Enugu	183	321	198	702	179	358	537	183	319	198	700	186	290	476
Gombe	95	68	22	185	121	209	330	250	150	150	550	660	180	840
Imo	81	170	126	377	135	340	475	170	81	126	377	340	136	476
Jigawa	27	76	112	215	33	218	251	50	76	86	212	58	120	178
Kaduna	376	346	246	968	1,512	2,261	3,773	376	346	246	968	1,512	2,261	3,773
Kano	255	341	251	847	302	674	976	212	283	321	816	220	560	780
Katsina	225	126	37	388	336	620	956	190	97	24	311	369	637	1,006
Kebbi	34	150	100	284	22	250	272	86	104	122	312	92	133	225
Kogi	154	69	120	343	120	143	263	222	184	117	523	384	532	916
Kwara	61	62	79	202	41	281	322	64	110	93	267	146	315	461
Lagos	90	290	240	620	561	693	1,254	83	196	134	413	84	137	221
Nassarawa	108	39	-	147	72	283	355	149	42	-	191	181	279	460
Niger	50	94	126	270	159	207	366	60	87	115	262	66	126	192
Ogun	472	673	514	1,659	637	1,653	2,290	491	520	313	1,324	734	1,545	2,279
Ondo	148	160	76	384	232	649	881	139	157	81	377	226	437	663
Osun	214	361	165	740	277	987	1,264	232	344	157	733	350	1,034	1,384
Oyo	304	541	315	1,160	465	1,067	1,532	222	310	434	966	310	680	990
Plateau	194	414	143	751	244	689	933	218	250	298	766	322	622	944
Rivers	237	507	336	1,080	285	697	982	146	392	250	788	144	411	555
Sokoto	108	24	1	133	178	101	279	128	1	-	129	206	91	297
Taraba	112	142	45	299	78	300	378	92	150	68	310	100	307	407
Yobe	102	53	3	158	157	167	324	175	130	17	322	254	437	691
Zamfara	-	-	-	-	-	-	-	17	55	48	120	22	66	88
FCT(Abuja)	148	239	239	626	163	413	576	76	188	224	488	99	294	393
Total	5,806	8,052	4,804	18,662	9,131	19,200	28,331	5,789	7,223	4,785	17,797	9,390	17,413	26,803

Source: Nigeria Police Force Hqtrs Annex, Lagos.

TABLE 153: NUMBER OF REPORTED FIRE OUTBREAKS IN NIGERIA BY TYPE, 2003 - 2007

Type of Fire	Number				
	2003	2004	2005	2006	2007
Domestic Private Fire					
Number of calls	272	400	169	211	141
Number of lives saved	4	12	11	27	10
Number of lives lost	13	5	10	104	1
Estimated value of goods lost(₦'000)	32,480,464	23,539,799	147,703,725	225,600,000	1,000,000,000
Factory/Industrial Fire					
Number of calls	-	-	-	-	8
Number of lives saved	-	-	-	-	4
Number of lives lost	-	-	-	-	-
Estimated value of goods lost(₦'000)	-	-	-	-	800,000,000
Others					
Number of calls	54	36	63	40	100
Number of lives saved	-	-	-	-	-
Number of lives lost	-	-	-	1	-
Estimated value of goods lost(₦'000)	-	-	-	99,484,900	1,700,000,000

Sources: Federal Fire Service Hqts Abuja

TABLE 154: ENHANCED NATIONAL DRIVER'S LICENCE, 2005 - 2007

State	Number		
	2005	2006	2007
Abia	6,694	8,535	6,461
Adamawa	3,845	4,650	2,429
Akwa Ibom	6,093	6,218	6,231
Anambra	12,801	11,661	7,735
Bauchi	3,624	5,508	5,600
Bayelsa	22,308	28,053	3,536
Benue	2,063	1,647	120
Borno	5,736	8,186	4,790
Cross River	6,975	8,180	8,916
Delta	9,679	15,957	4,296
Ebonyi	17,784	12,785	10,338
Edo	11,093	9,526	6,711
Ekiti	4,600	4,594	2,124
Enugu	11,813	11,368	253
Gombe	2,398	3,794	3,819
Imo	7,629	12,762	8,101
Jigawa	1,386	1,150	889
Kaduna	6,914	6,201	8,561
Kano	11,066	13,389	16,173
Katsina	1,905	6,191	4,206
Kebbi	824	754	3,358
Kogi	4,822	5,611	4,523
Kwara	3,176	2,099	1,671
Lagos	12,072	24,737	24,890
Nassarawa	20,418	23,133	8,825
Niger	3,176	2,887	3,035
Ogun	1,343	4,805	5,648
Ondo	5,684	2,919	1,740
Osun	5,022	4,633	6,156
Oyo	6,825	11,650	6,090
Plateau	9,543	9,900	2,438
Rivers	21,010	13,571	6,402
Sokoto	4,179	4,190	3,869
Taraba	2,115	1,373	599
Yobe	2,580	2,903	1,495
Zamfara	5,112	11,179	7,072
FCT, Abuja	17,139	18,022	14,140
Total	281,446	324,721	213,240

Source: Federal Road Safety Commission

TABLE 155: NATIONAL VEHICLE IDENTIFICATION SCHEME (Production Status) AS AT 2006

State	Number	
	2006	Cum As At Dec. 2006
Abia	10,943	111,533
Adamawa	12,023	101,042
Akwa Ibom	59,839	250,940
Anambra	25,561	388,659
Bauchi	17,381	135,674
Bayelsa	13,361	61,794
Benue	14,506	143,453
Borno	75,467	118,777
Cross River	14,322	116,511
Delta	89,789	291,840
Ebonyi	3,575	47,184
Edo	20,612	211,279
Ekiti	9,557	79,631
Enugu	30,448	228,150
Gombe	3,575	109,250
Imo	4,757	136,112
Jigawa	22,410	123,414
Kaduna	27,167	205,847
Kano	22,182	365,532
Katsina	14,596	117,461
Kebbi	9,160	82,117
Kogi	9,999	80,318
Kwara	15,752	133,999
Lagos	2,266	1,516,661
Nassarawa	16,838	107,240
Niger	9,430	121,531
Ogun	8,257	173,989
Ondo	15,026	202,445
Osun	13,979	153,413
Oyo	16,722	226,515
Plateau	19,590	165,888
Rivers	48,577	246,803
Sokoto	7,453	101,438
Taraba	5,267	61,764
Yobe	10,502	75,355
Zamfara	17,038	93,169
FCT, Abuja	33,945	423,643
Diplomatic	249	6,284
Federal Government	9,145	79,746
Para-Military	750	15,297
Total	751,872	7,411,698

Source: Federal Road Safety Commission