



NATIONAL BUREAU OF STATISTICS

Crime Statistics: Reported Offences by Type and State

(2017)

Report Date: June 2018

Data Source: National Bureau of Statistics (NBS)

Contents

| | |
|--|-----|
| Executive Summary | 1 |
| Abuja | 2 |
| Abia | 5 |
| Adamawa | 8 |
| Akwa Ibom | 11 |
| Anambra | 14 |
| Bauchi | 17 |
| Bayelsa | 20 |
| Benue | 23 |
| Borno | 26 |
| Cross River | 29 |
| Delta | 32 |
| Ebonyi | 35 |
| Edo | 38 |
| Ekiti | 41 |
| Enugu | 44 |
| Gombe | 47 |
| Imo | 50 |
| Jigawa | 53 |
| Kaduna | 56 |
| Kano | 59 |
| Katsina | 62 |
| Kebbi | 65 |
| Kogi | 68 |
| Kwara | 71 |
| Lagos | 74 |
| Nassarawa | 77 |
| Niger | 80 |
| Ogun | 83 |
| Ondo | 86 |
| Osun | 89 |
| Oyo | 92 |
| Plateau | 95 |
| Rivers | 98 |
| Sokoto | 101 |
| Taraba | 104 |
| Yobe | 107 |
| Zamfara | 110 |
| National | 113 |
| Number of Area Command | 116 |
| Crime Statistics Definition | 123 |
| Methodology | 124 |
| Appendix | 125 |
| Acknowledgements/Contacts | 132 |

Executive Summary

Crime Statistics on reported offences reflected that a total of 134,663 cases were reported in 2017. Offence against property has the highest number of cases reported with 68,579 of such cases reported. Offence against persons recorded 53,641 cases reported while offence against lawful authority recorded the least with 12,443 cases recorded respectively.

Lagos State has the highest percentage share of total cases reported with 50,975 (37.9%) cases recorded. Abia and Delta State followed closely with 12,408(9.2%) and 7,150(5.3%) cases recorded respectively. Kebbi State has the lowest percentage share of total cases reported with 205(0.2%) cases recorded. Kogi and Bauchi States followed closely with 282(0.20%) and 386(0.30%) cases recorded respectively.

It is pertinent to state that offence against persons are those offences against human beings e.g. murder, manslaughter, infanticide, concealment of birth, rape and other physical abuse while offence against properties are those offences against human belonging, properties of any kind e.g. stealing, receiving stolen properties, obtaining property by false pretence, robbery, burglary and house breaking.

Offences against lawful authority are any offence commitment against any establishment of the law e.g. failure to pay your tax (FIRS) amounts to an offence against lawful authority in Nigeria.

Data on Numbers of Area Commands, Divisions, Stations, Police Posts And Village Posts reflected that there are 12 Zonal Commands, 37 Commands, 217 Area Commands, 1730 Divisions Head Quarter, 1212 Police Stations, 2020 Police Post and 328 Police Village Post as at 2017.



SUMMARY OF CRIME STATISTICS FOR THE YEAR 2017



OFFENCES AGAINST PERSON



OFFENCES AGAINST PROPERTY



OFFENCES AGAINST LAWFUL AUTHORITY

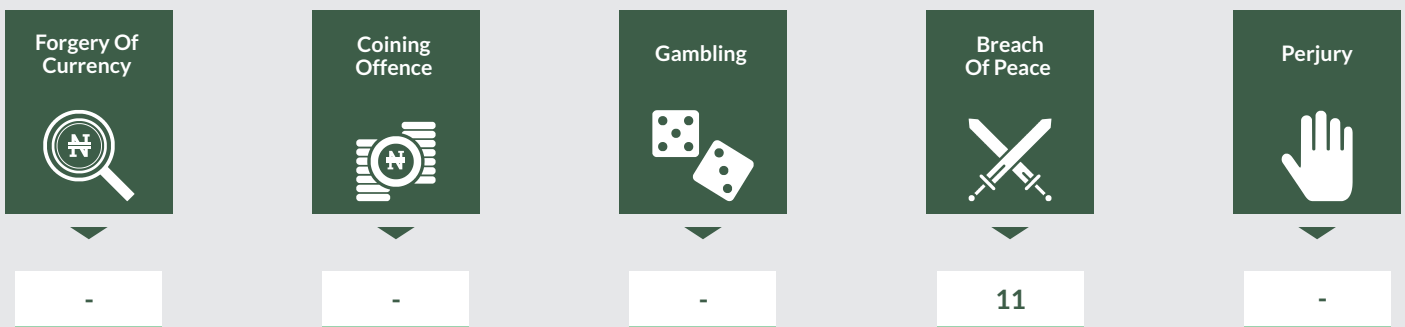

SENIOR OFFICERS, 2017

The compilation of asp II according to the state of origin is in progress, yet to be completed

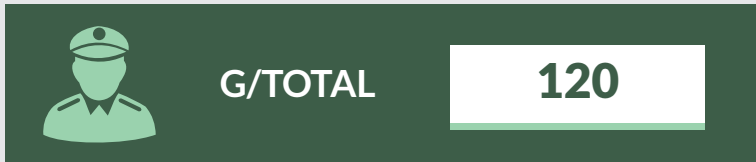
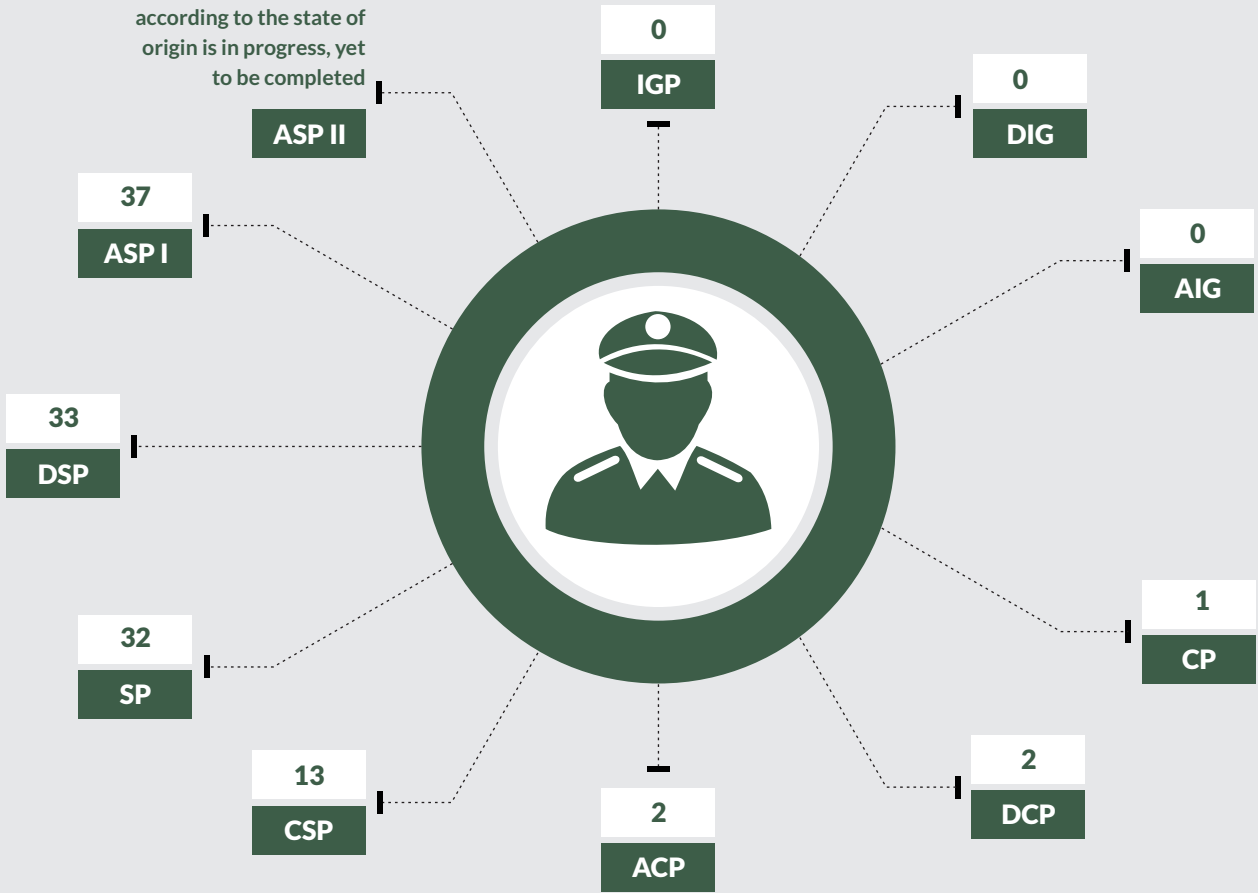

STATISTICS OF INSPECTORS/RANK AND FILE 2017

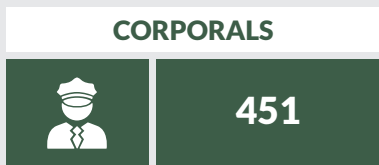
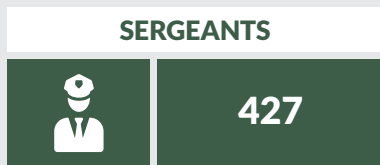

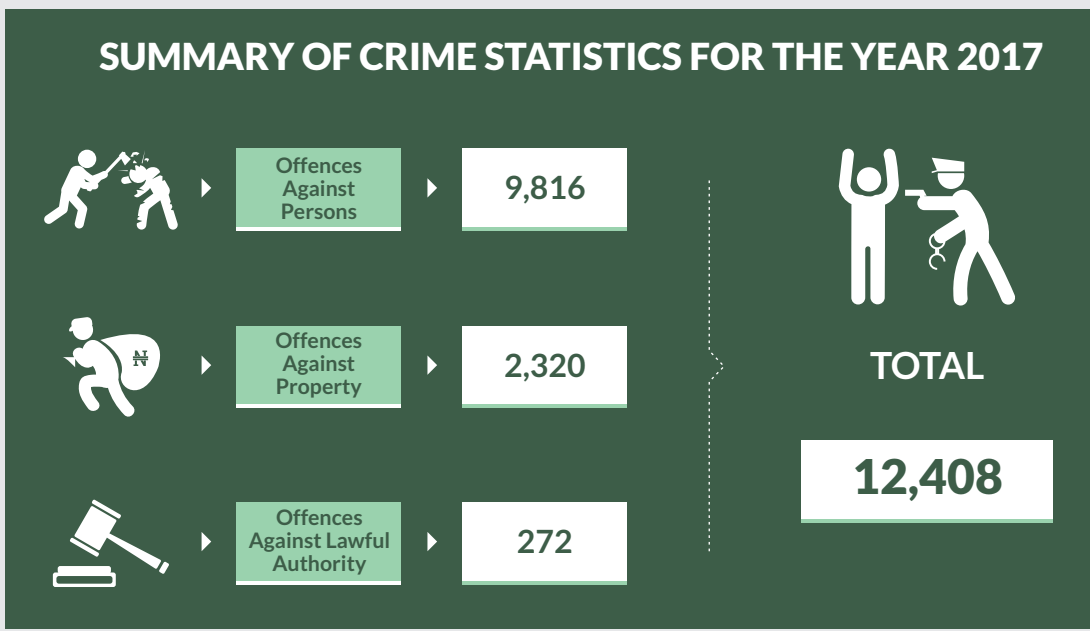

OFFENCES AGAINST PERSON



OFFENCES AGAINST PROPERTY

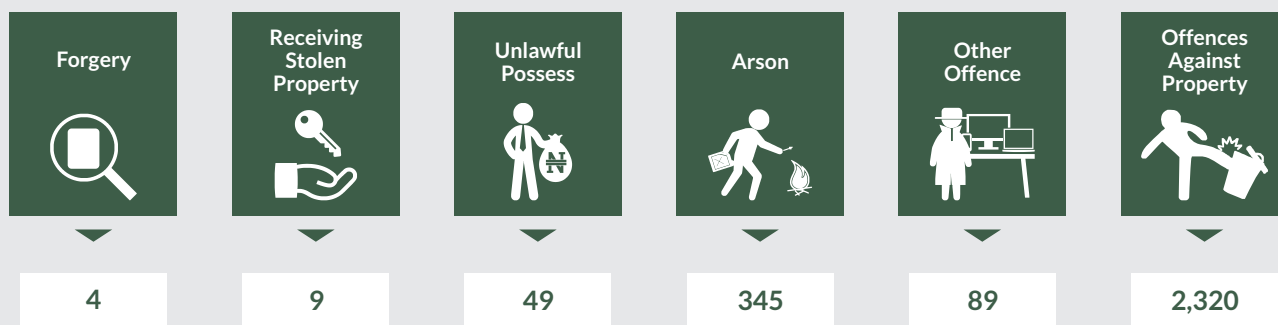

OFFENCES AGAINST LAWFUL AUTHORITY



SENIOR OFFICERS, 2017

The compilation of asp II according to the state of origin is in progress, yet to be completed

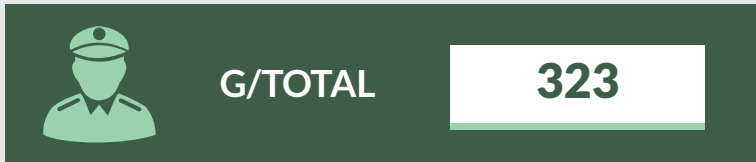
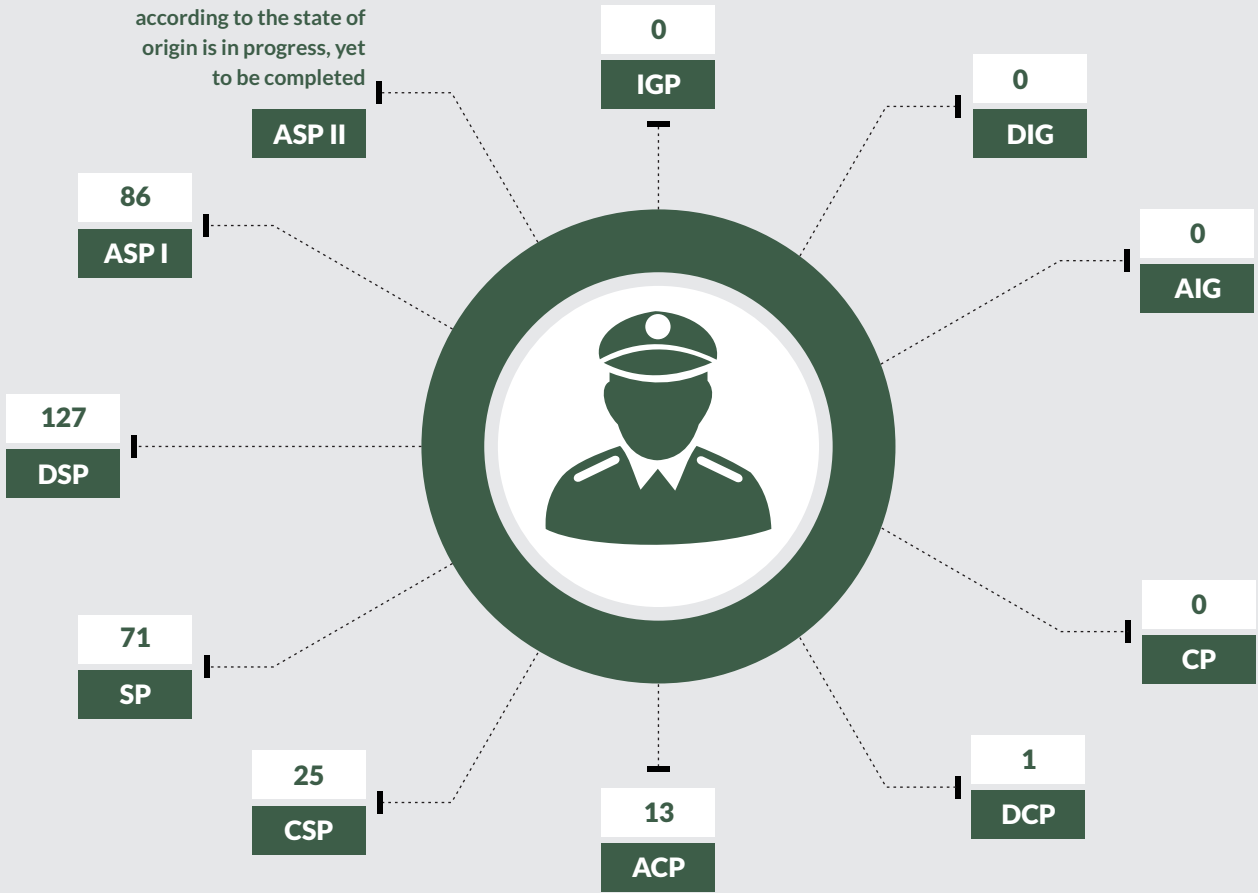

STATISTICS OF INSPECTORS/RANK AND FILE 2017

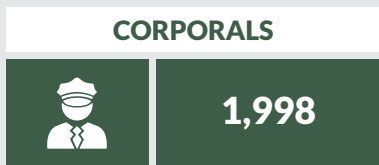
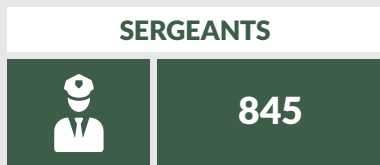

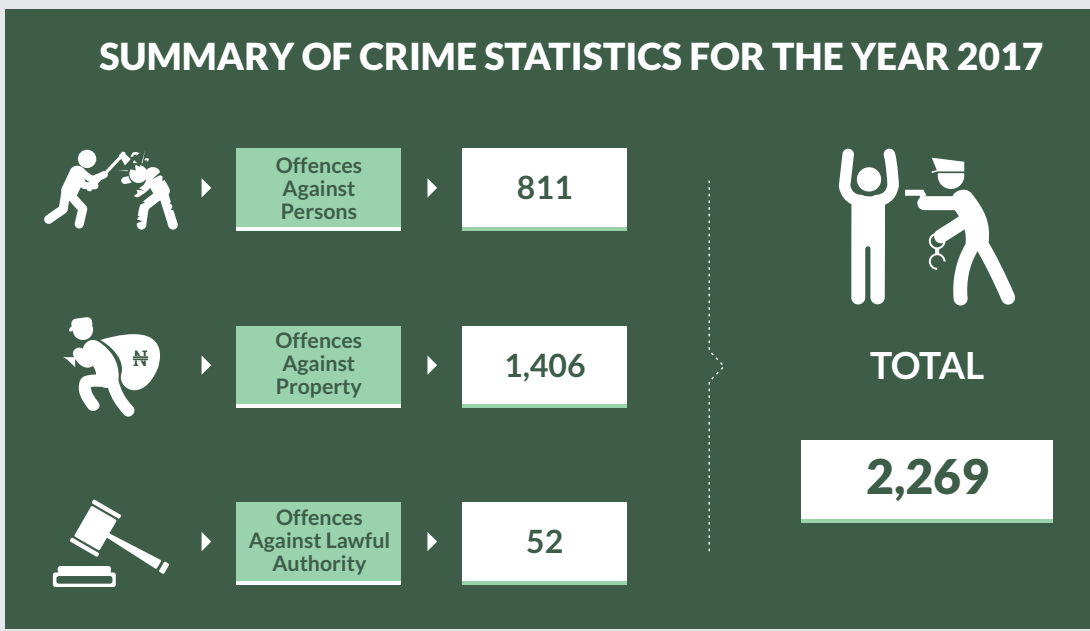

OFFENCES AGAINST PERSON



OFFENCES AGAINST PROPERTY

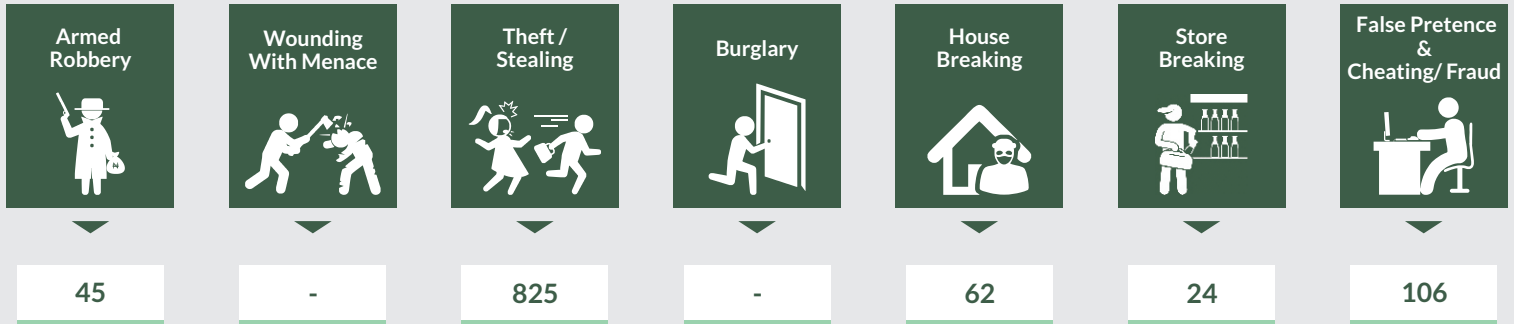

OFFENCES AGAINST LAWFUL AUTHORITY

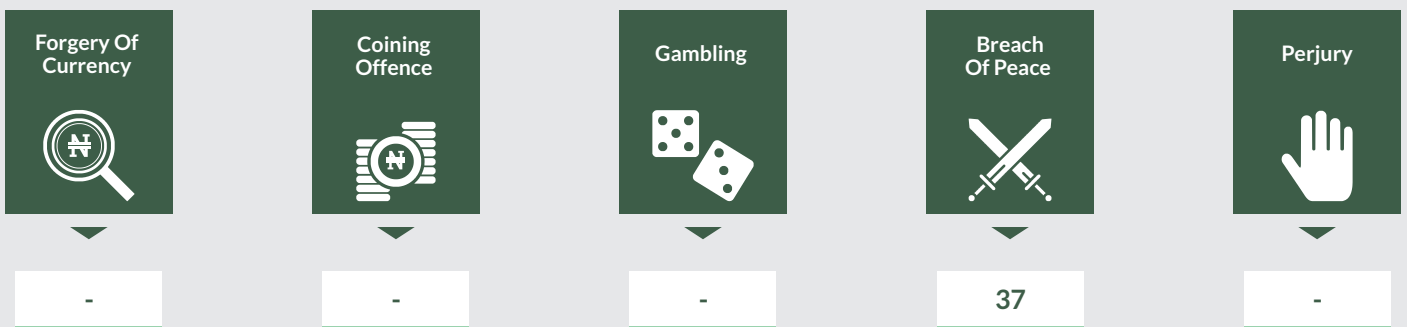

SENIOR OFFICERS, 2017

The compilation of asp II according to the state of origin is in progress, yet to be completed

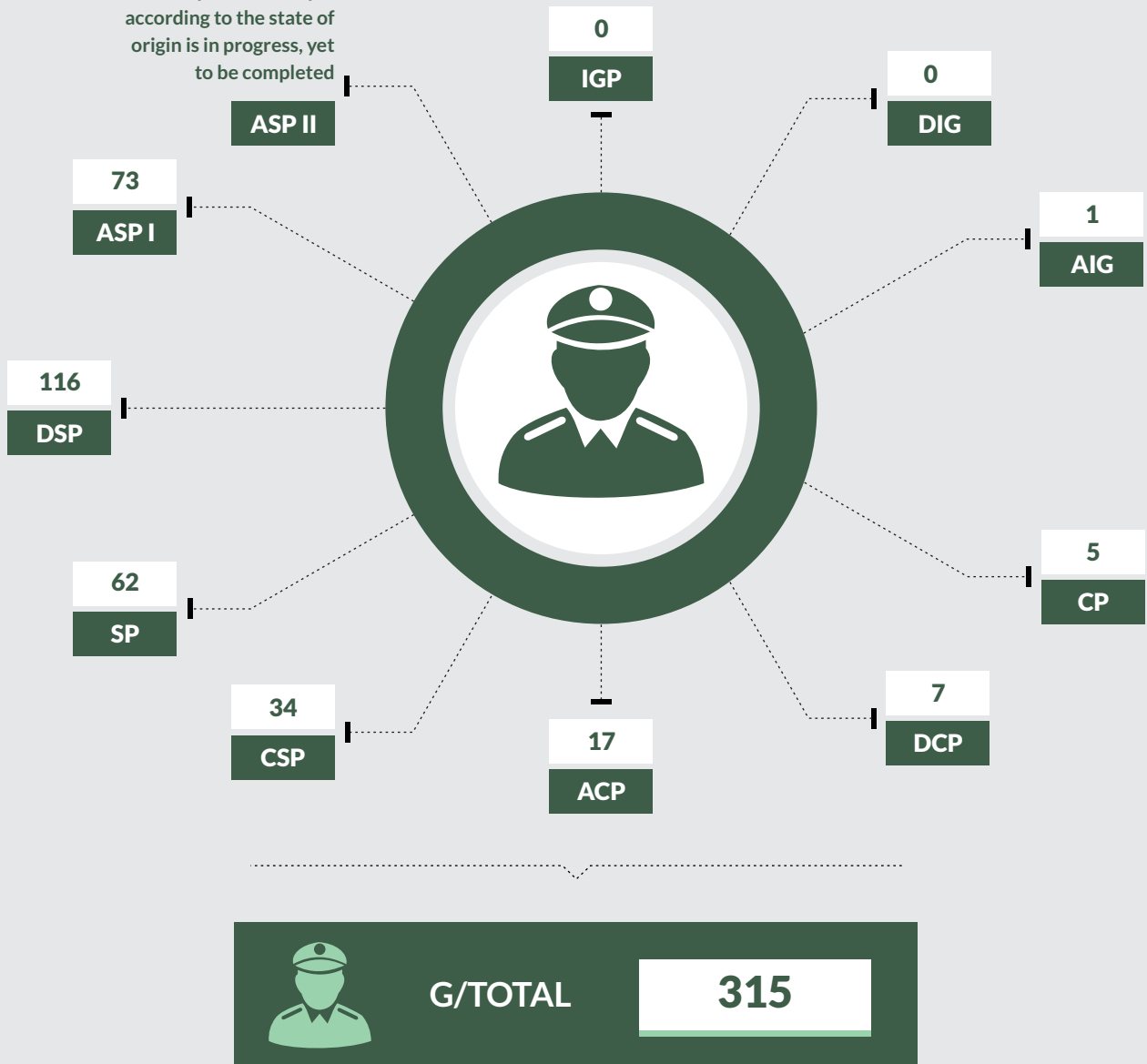

STATISTICS OF INSPECTORS/RANK AND FILE 2017

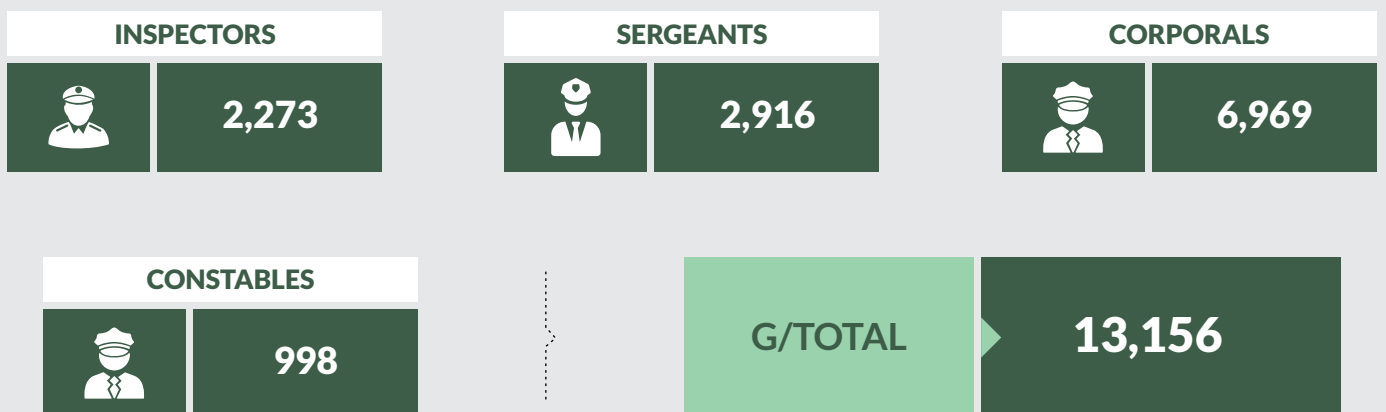

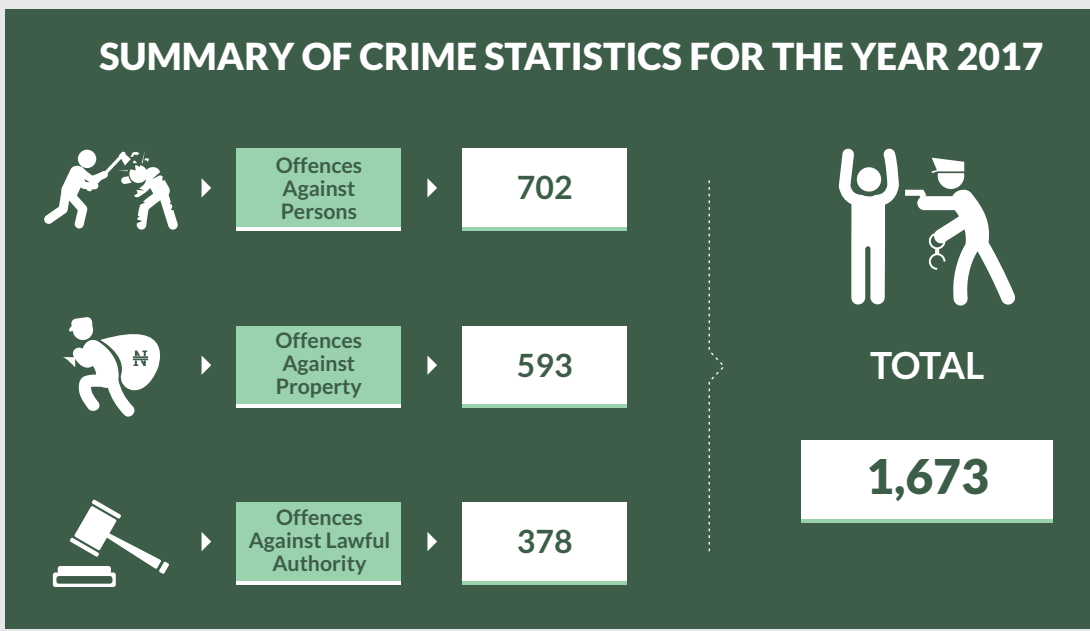

OFFENCES AGAINST PERSON



OFFENCES AGAINST PROPERTY



OFFENCES AGAINST LAWFUL AUTHORITY



SENIOR OFFICERS, 2017

The compilation of asp II according to the state of origin is in progress, yet to be completed

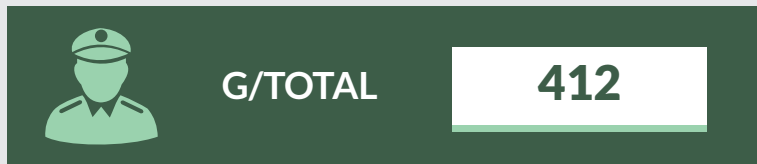
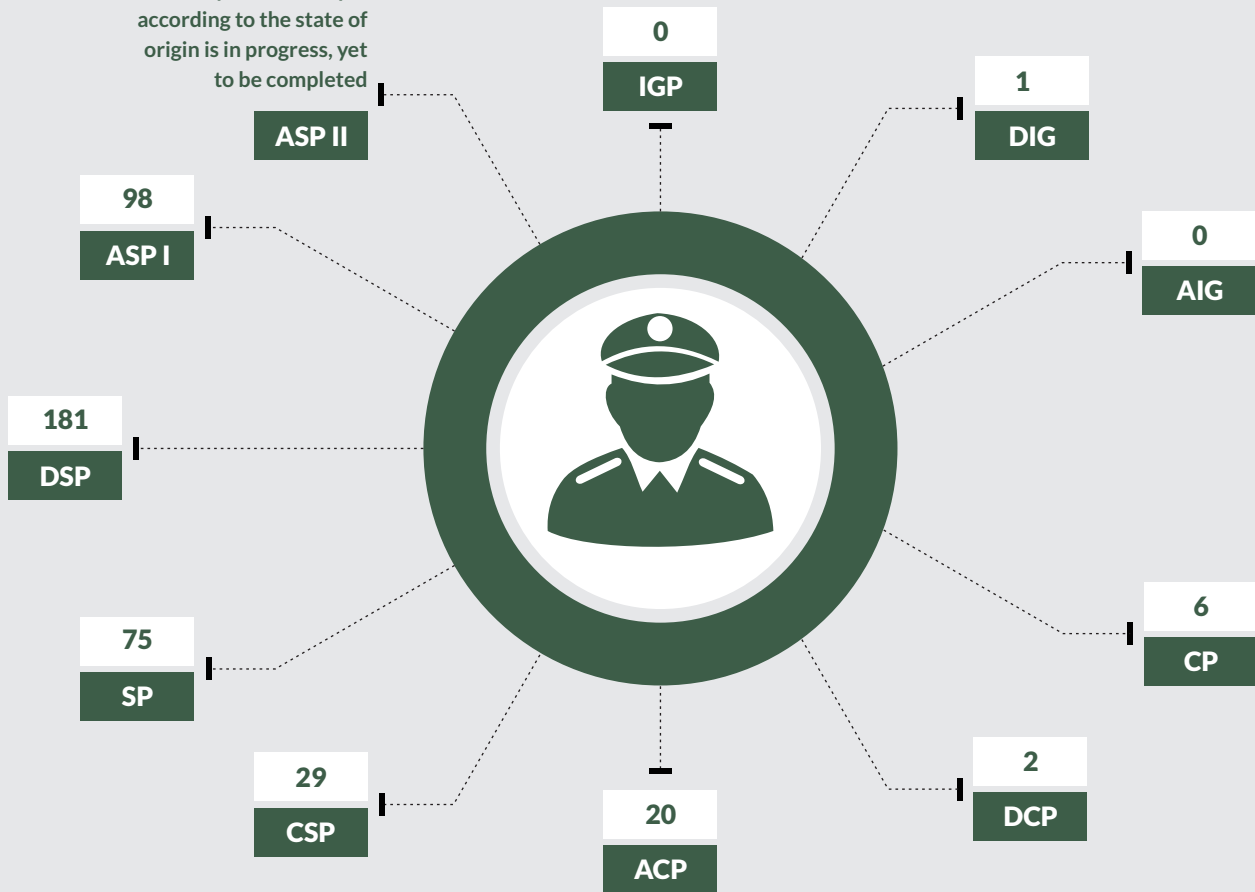

STATISTICS OF INSPECTORS/RANK AND FILE 2017

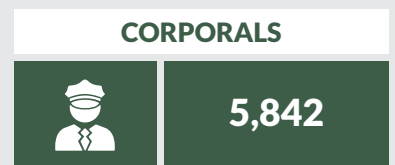
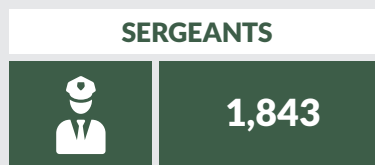



SUMMARY OF CRIME STATISTICS FOR THE YEAR 2017



OFFENCES AGAINST PERSON



OFFENCES AGAINST PROPERTY

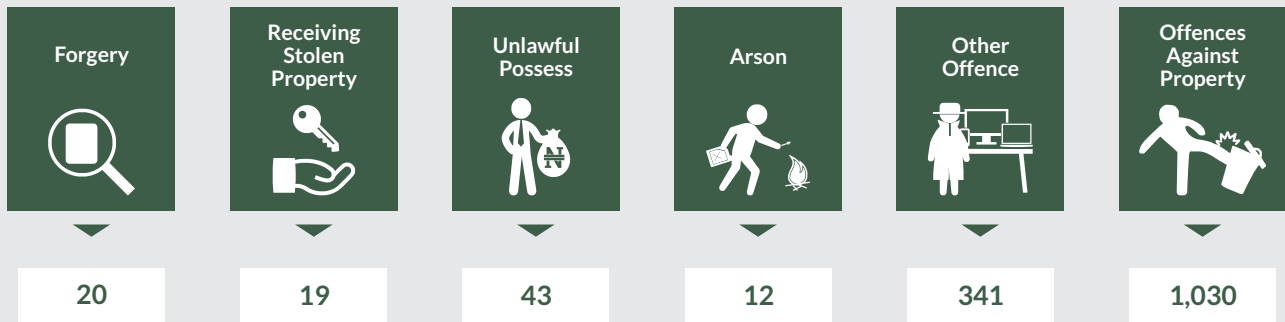
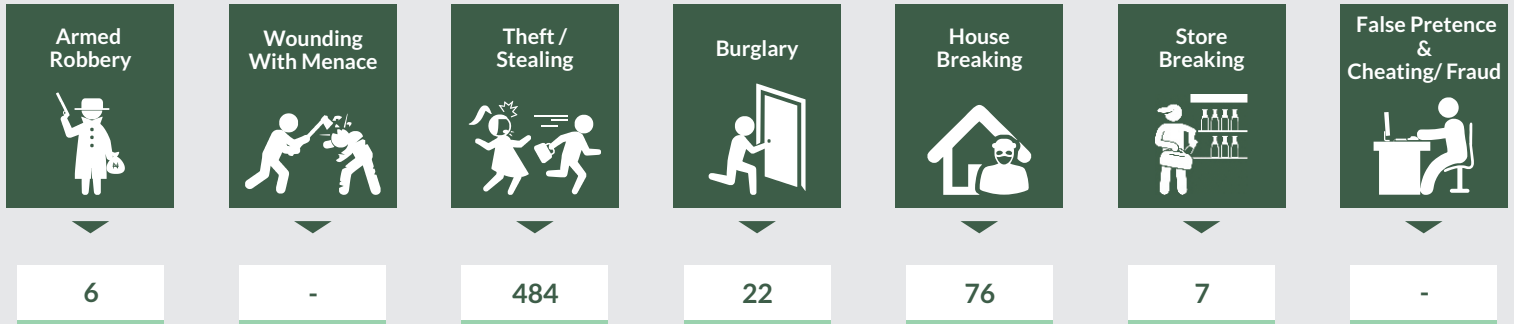

OFFENCES AGAINST LAWFUL AUTHORITY

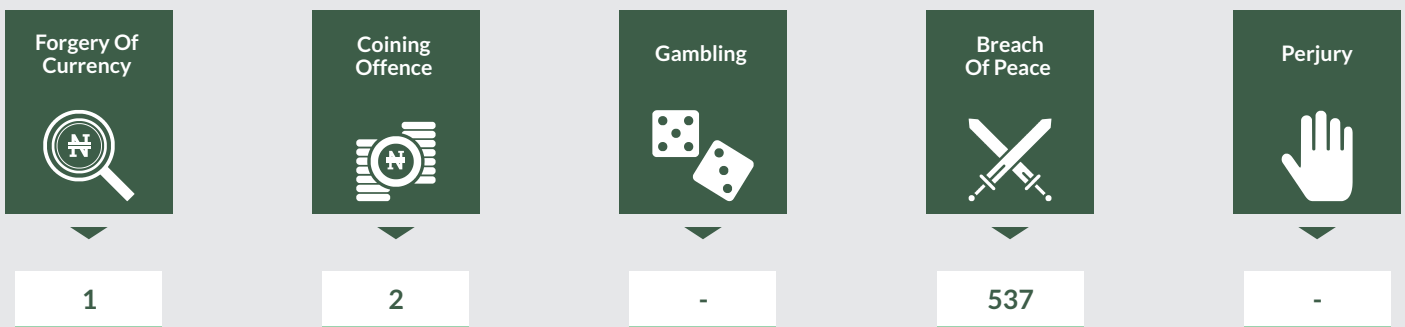

SENIOR OFFICERS, 2017

The compilation of asp II according to the state of origin is in progress, yet to be completed

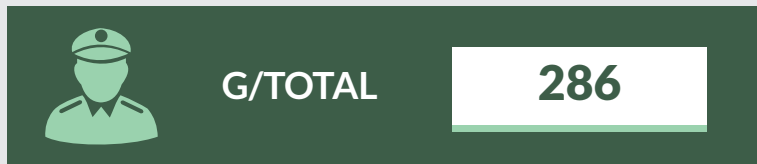
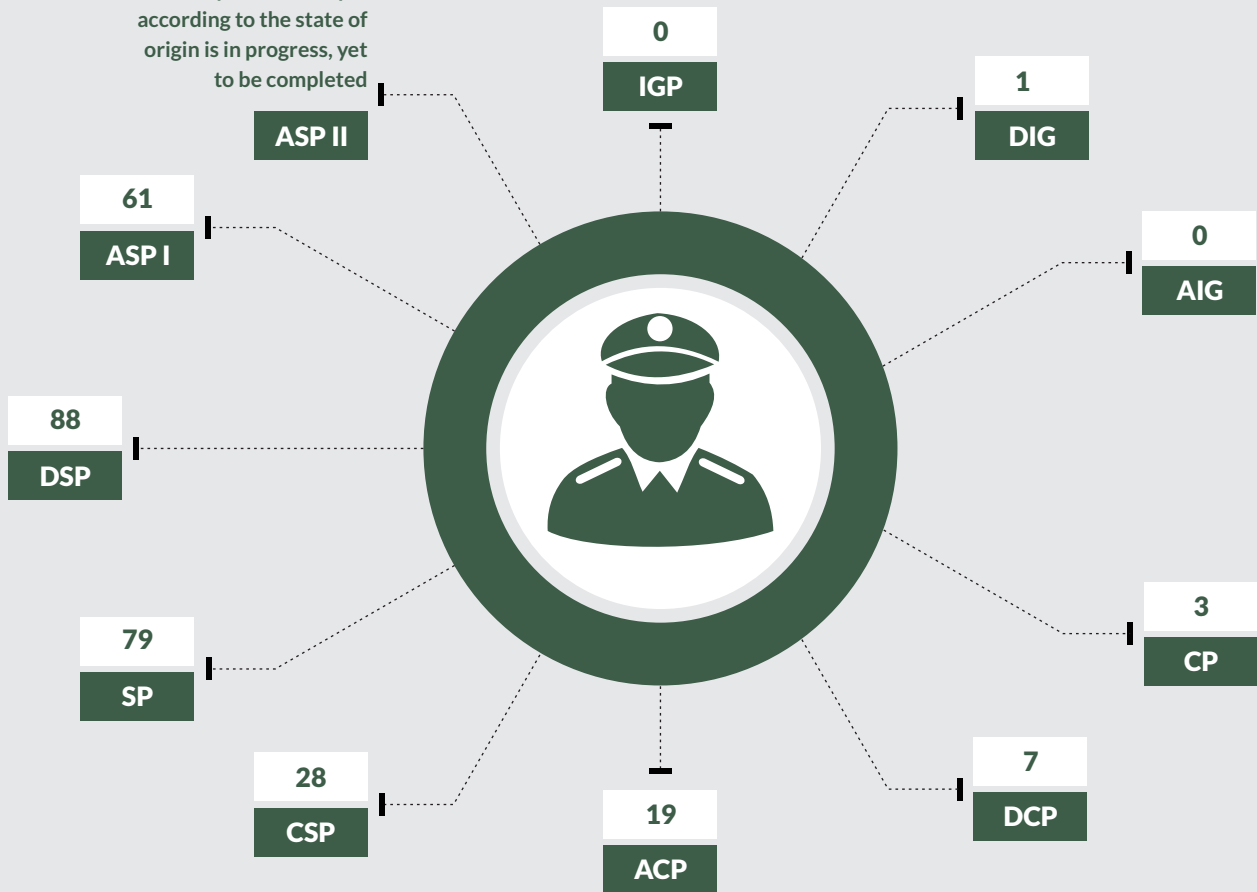

STATISTICS OF INSPECTORS/RANK AND FILE 2017

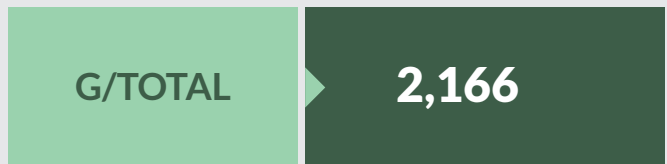
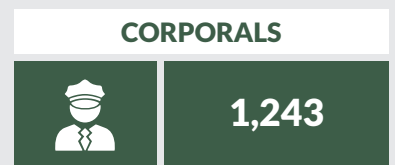
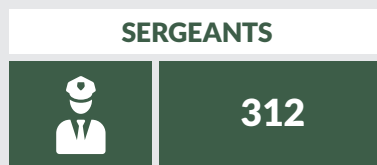

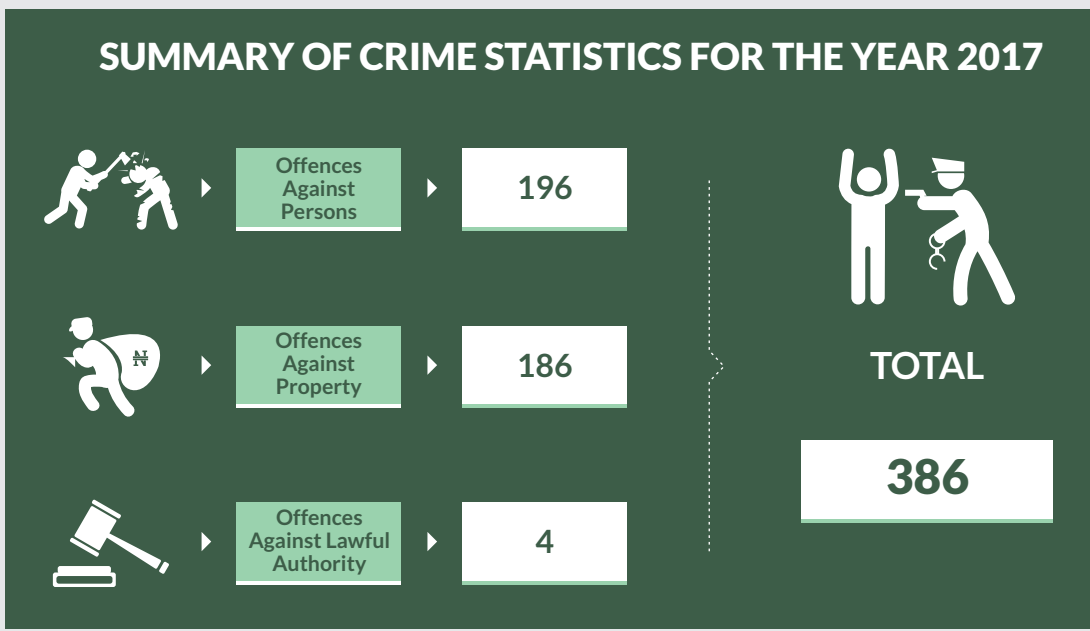

OFFENCES AGAINST PERSON



OFFENCES AGAINST PROPERTY

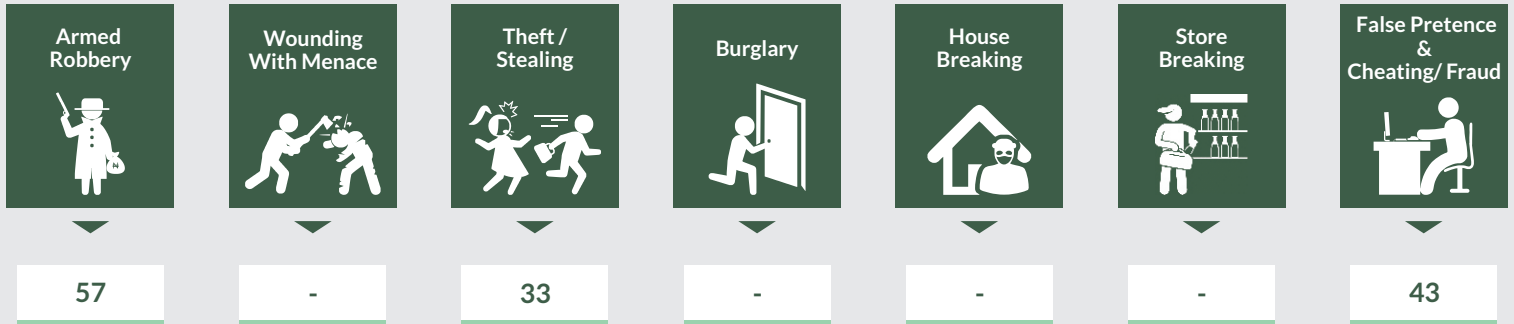

OFFENCES AGAINST LAWFUL AUTHORITY

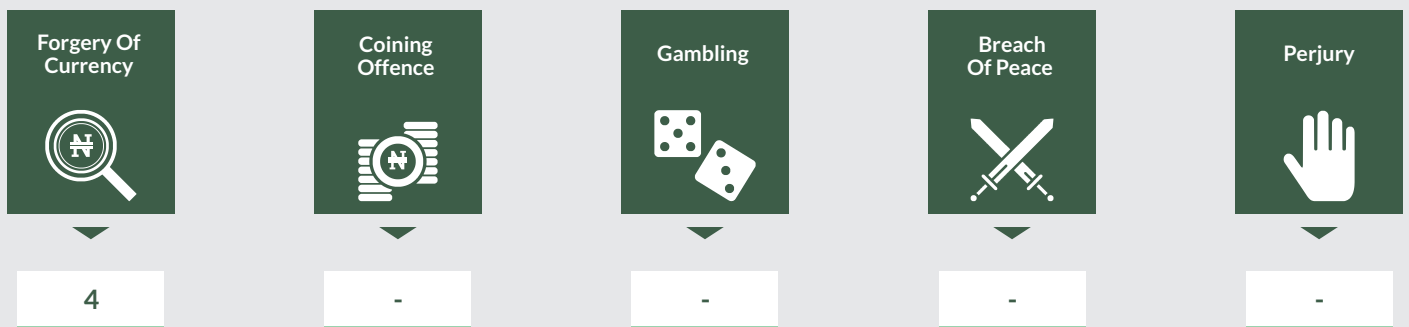

SENIOR OFFICERS, 2017

The compilation of asp II according to the state of origin is in progress, yet to be completed

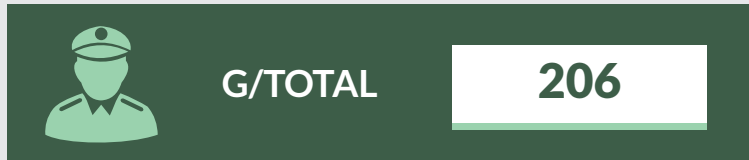
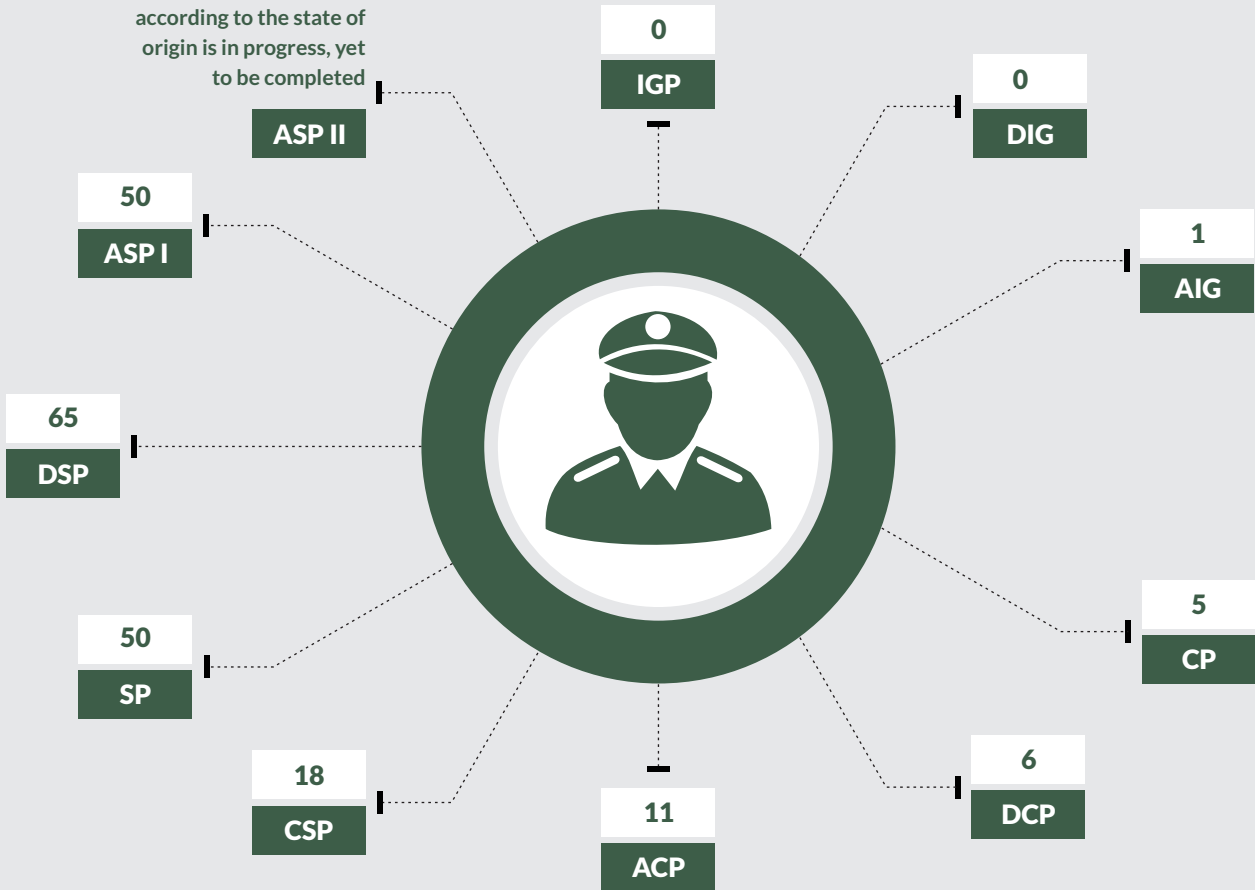

STATISTICS OF INSPECTORS/RANK AND FILE 2017

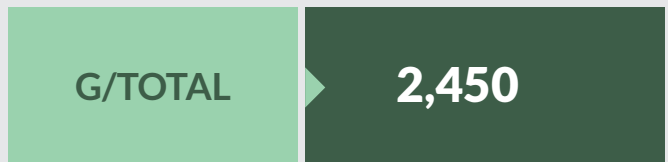
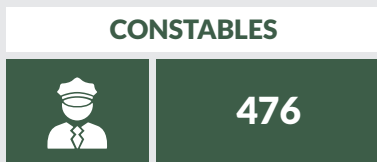
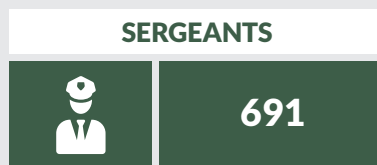

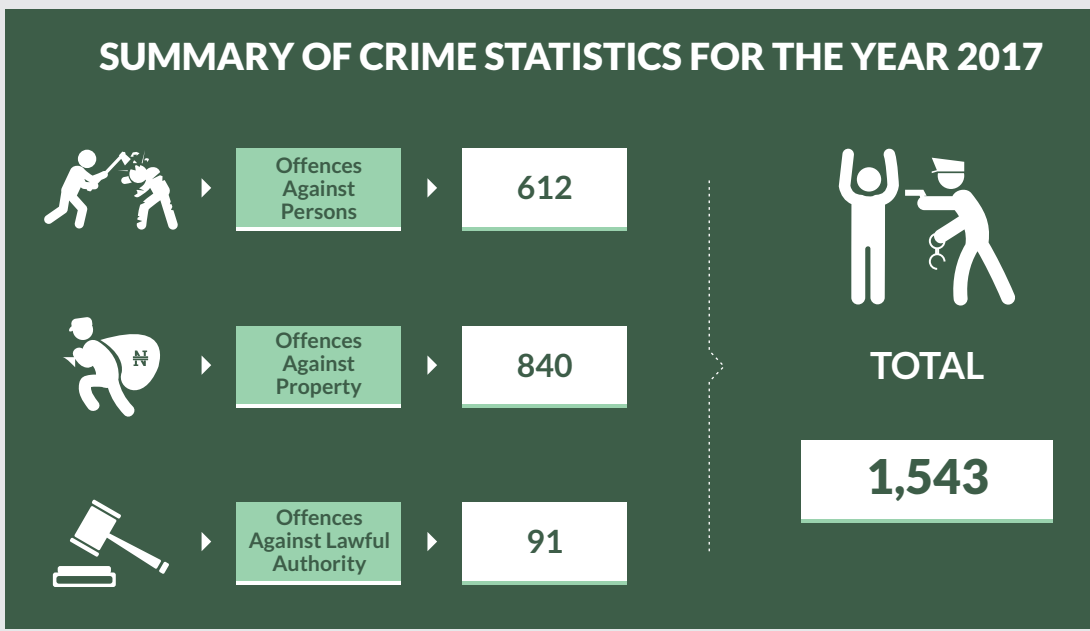

OFFENCES AGAINST PERSON



OFFENCES AGAINST PROPERTY

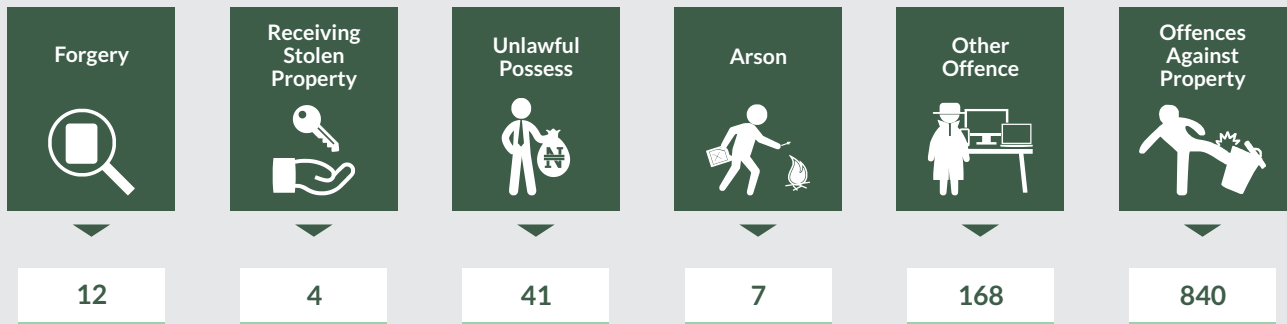

OFFENCES AGAINST LAWFUL AUTHORITY

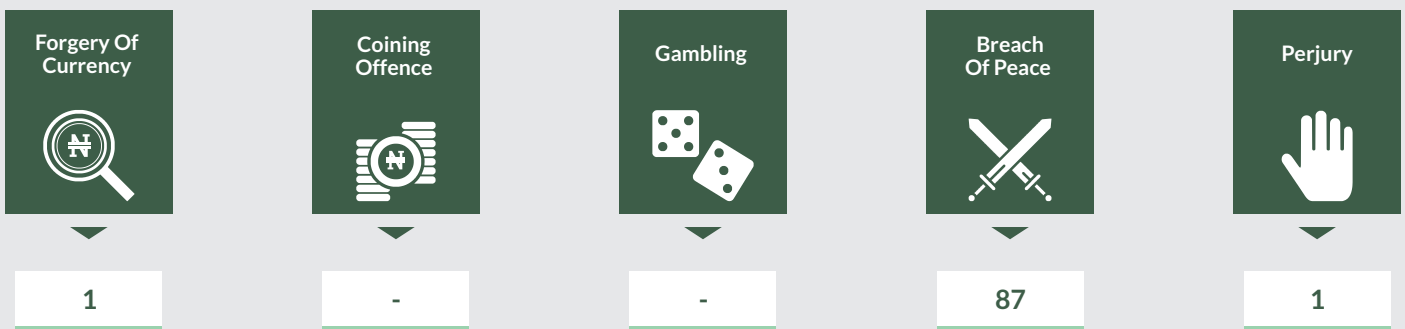

SENIOR OFFICERS, 2017

The compilation of asp II according to the state of origin is in progress, yet to be completed

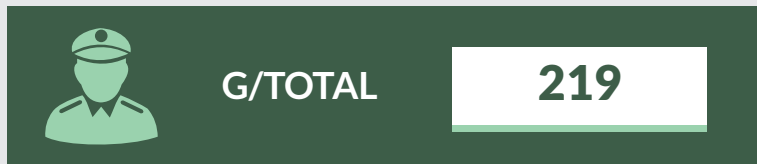
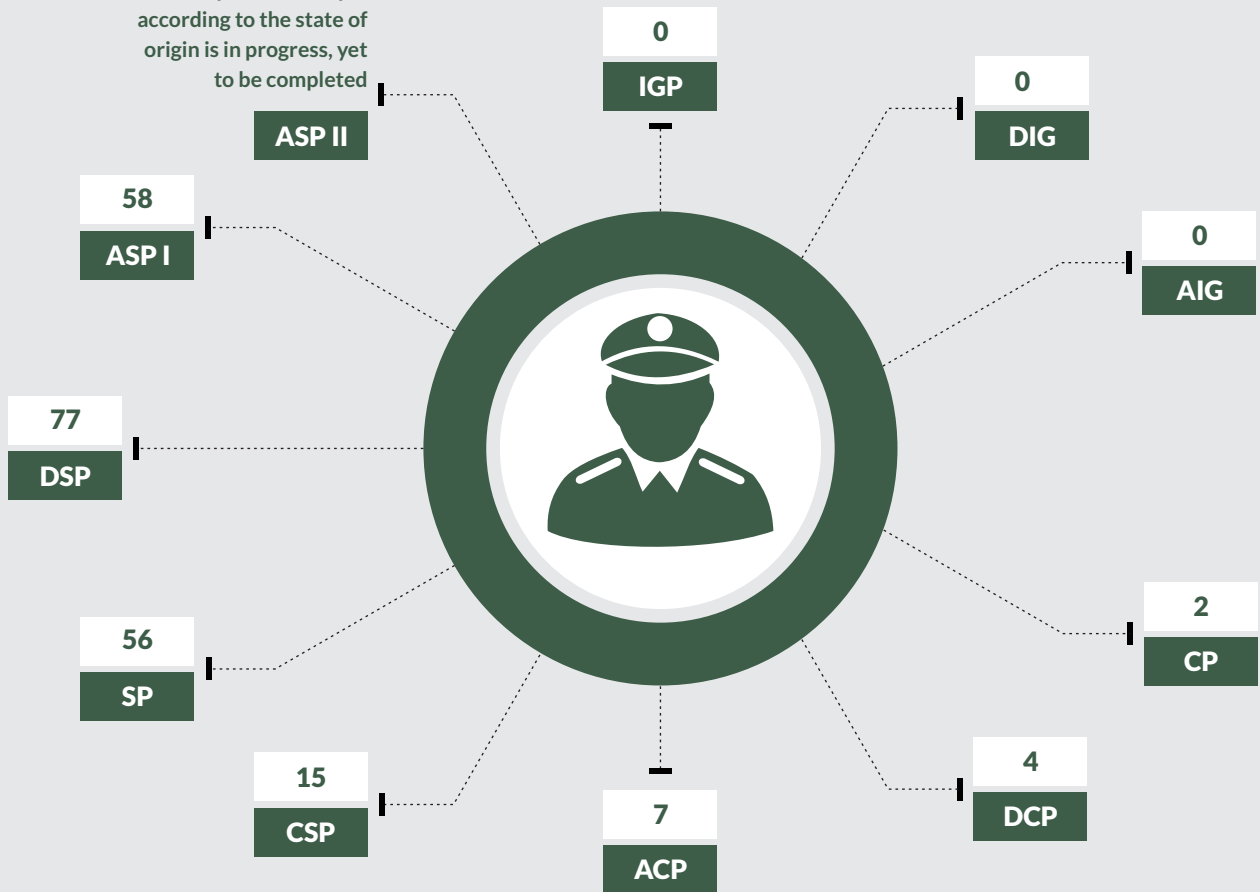

STATISTICS OF INSPECTORS/RANK AND FILE 2017

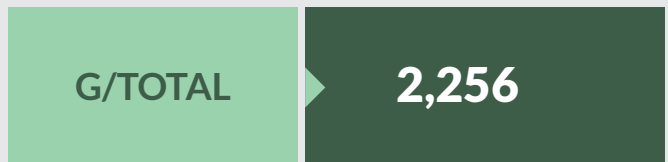
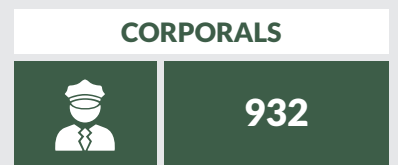
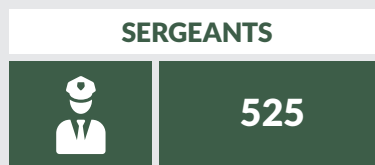

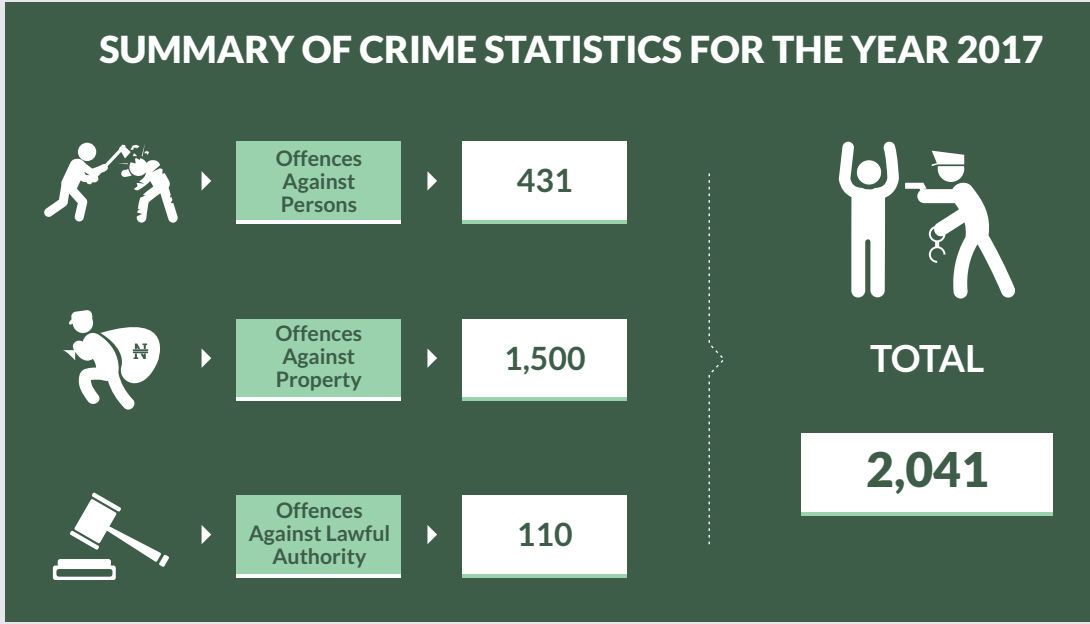

OFFENCES AGAINST PERSON



OFFENCES AGAINST PROPERTY



OFFENCES AGAINST LAWFUL AUTHORITY

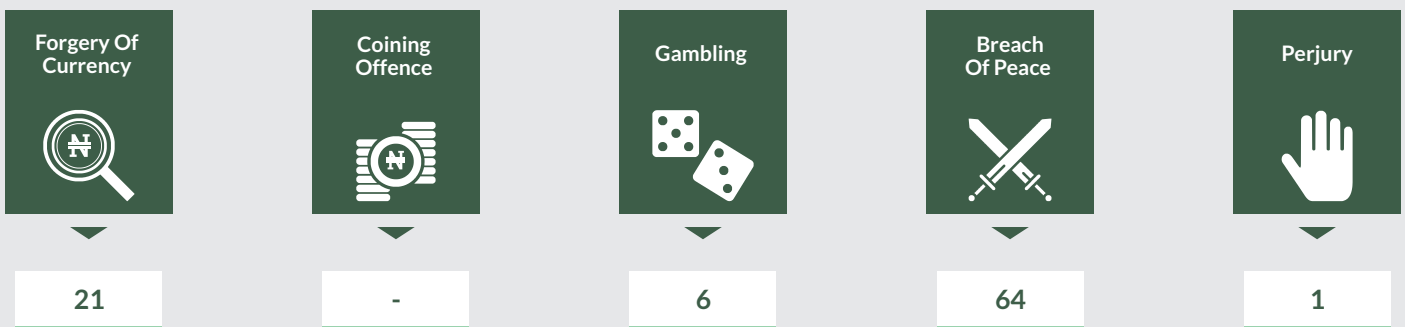

SENIOR OFFICERS, 2017

The compilation of asp II according to the state of origin is in progress, yet to be completed

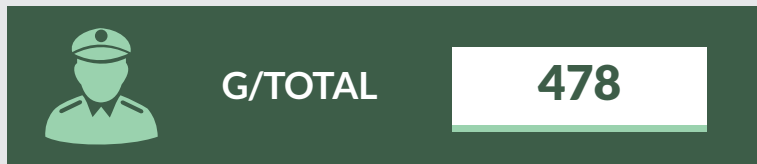
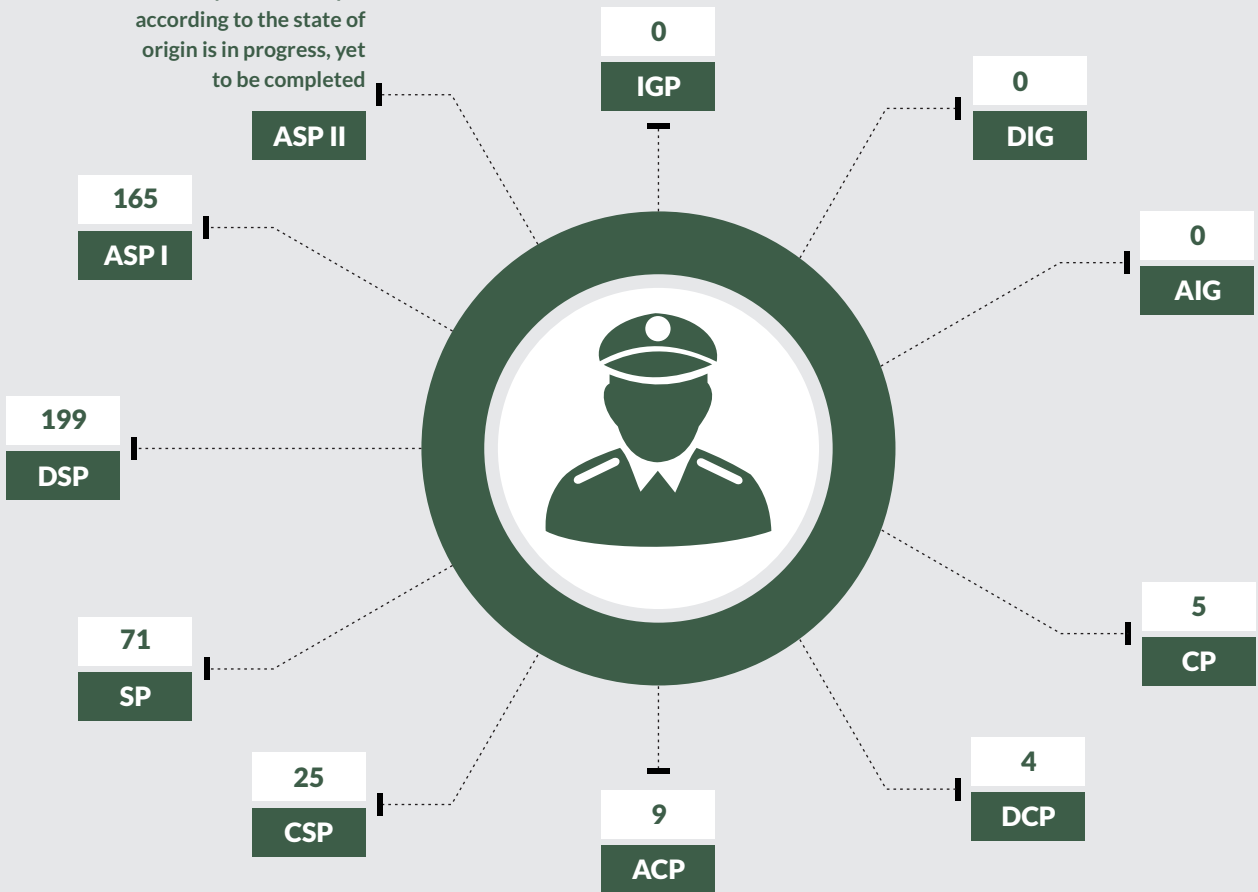

STATISTICS OF INSPECTORS/RANK AND FILE 2017

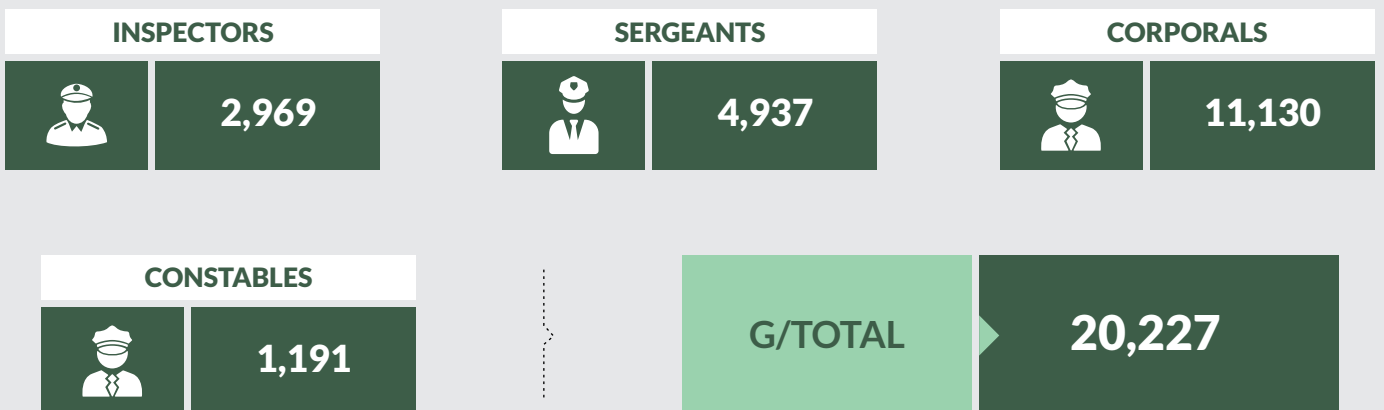

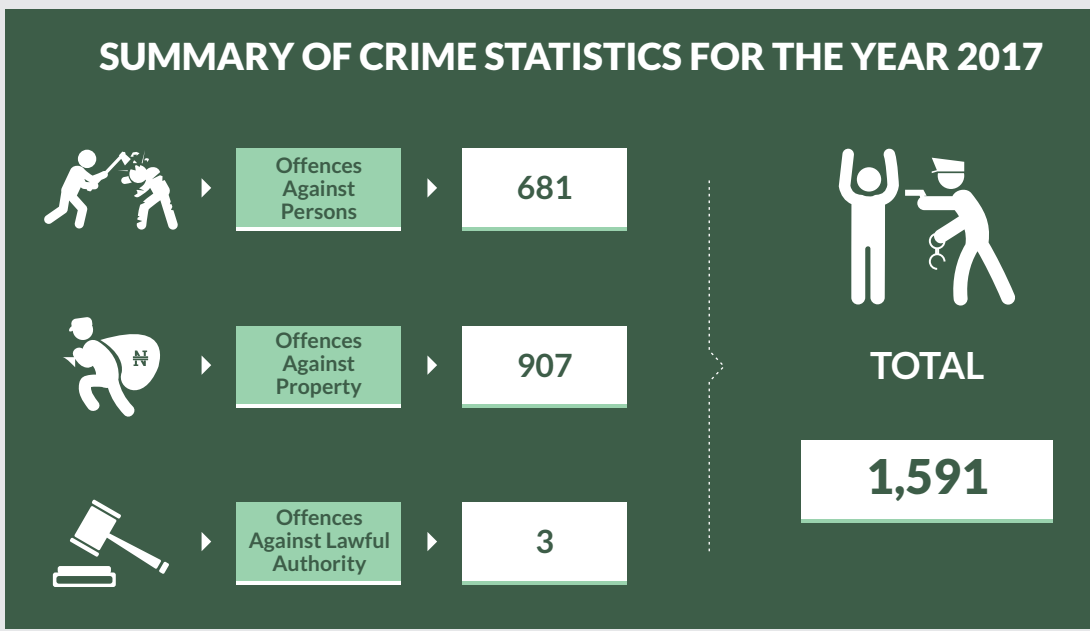

OFFENCES AGAINST PERSON



OFFENCES AGAINST PROPERTY



OFFENCES AGAINST LAWFUL AUTHORITY

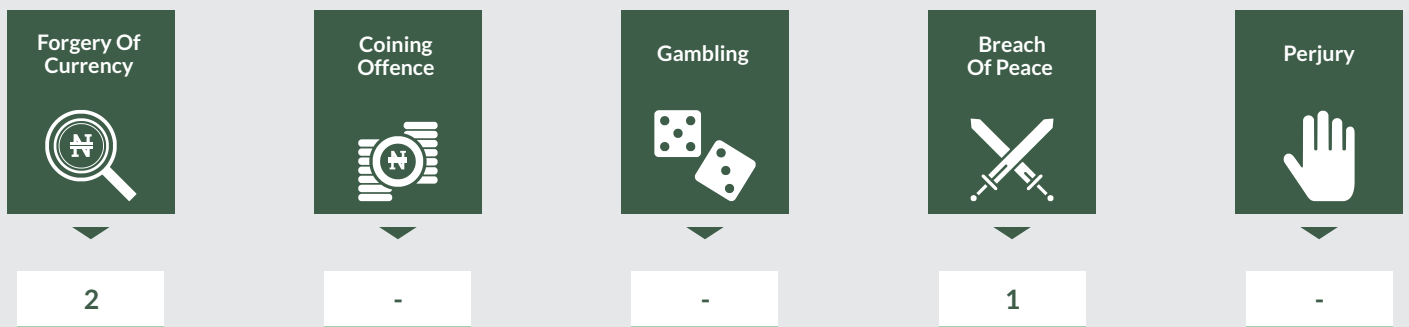

SENIOR OFFICERS, 2017

The compilation of asp II according to the state of origin is in progress, yet to be completed

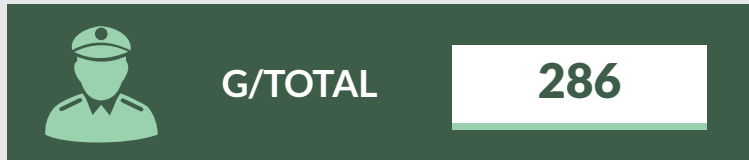
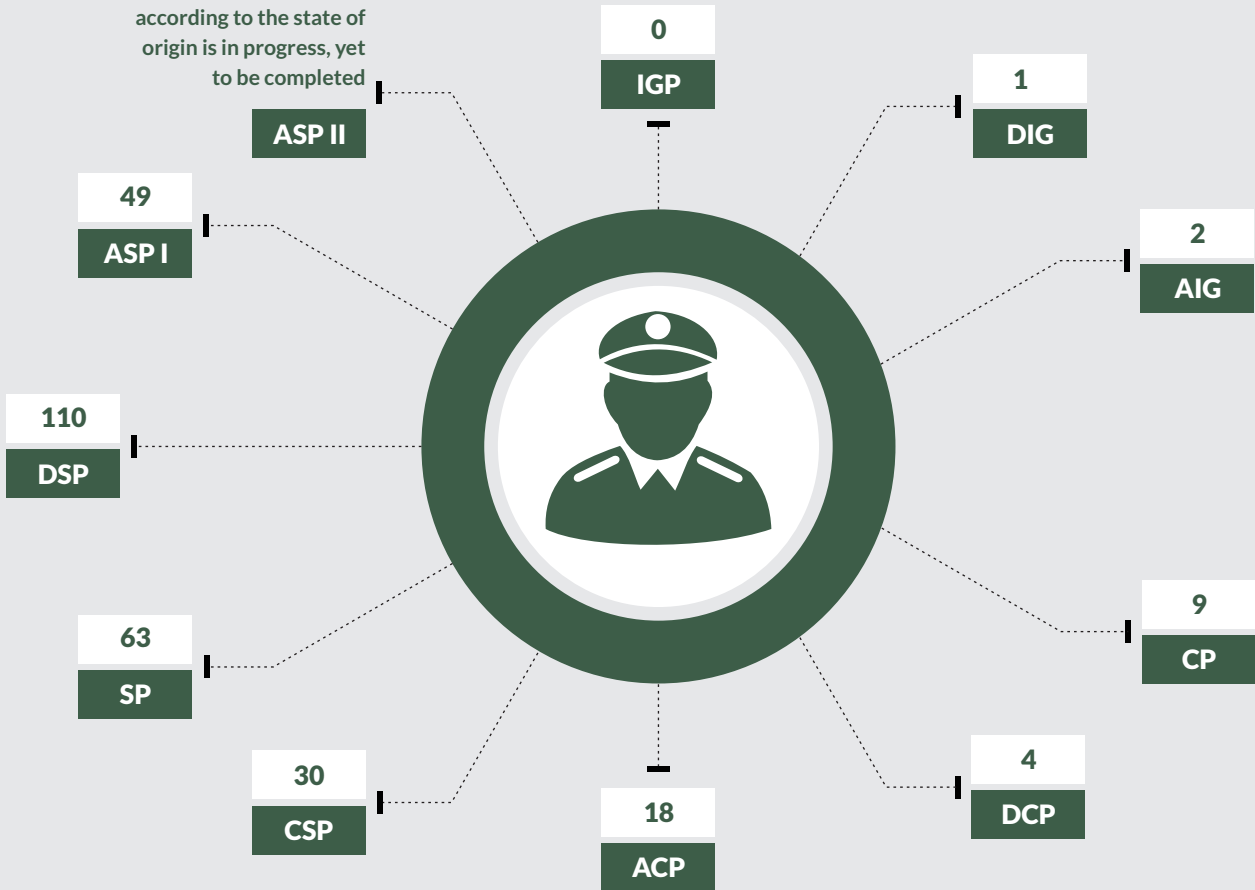

STATISTICS OF INSPECTORS/RANK AND FILE 2017

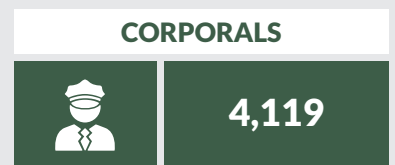



SUMMARY OF CRIME STATISTICS FOR THE YEAR 2017



OFFENCES AGAINST PERSON



OFFENCES AGAINST PROPERTY

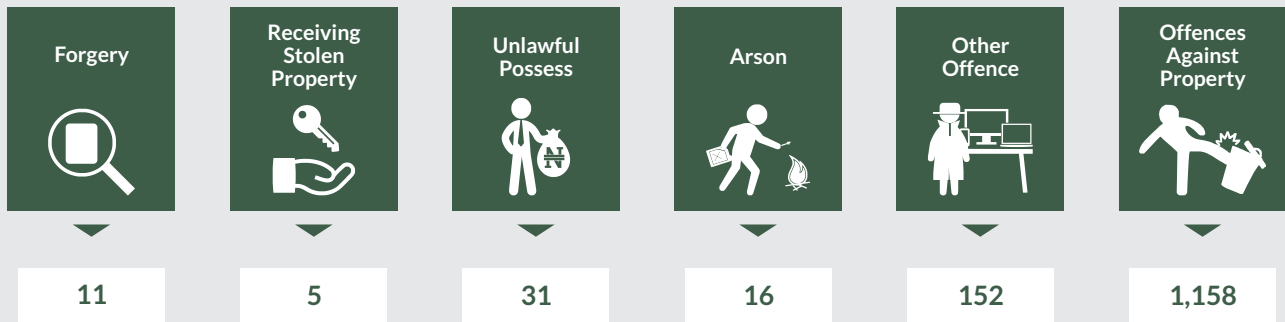

OFFENCES AGAINST LAWFUL AUTHORITY

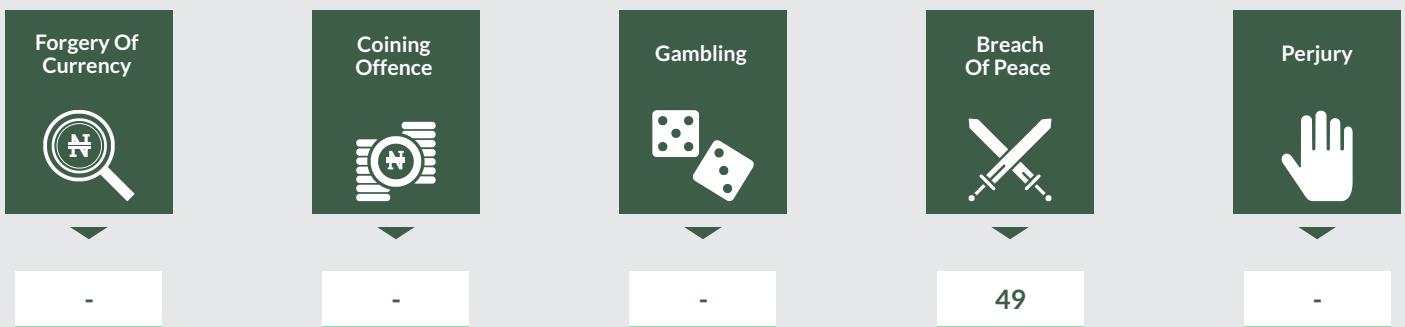

SENIOR OFFICERS, 2017

The compilation of asp II according to the state of origin is in progress, yet to be completed

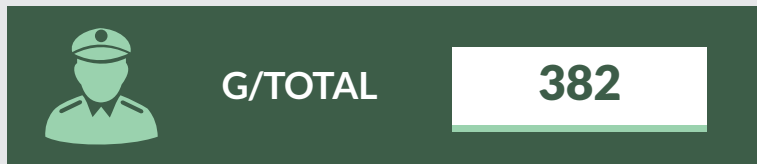
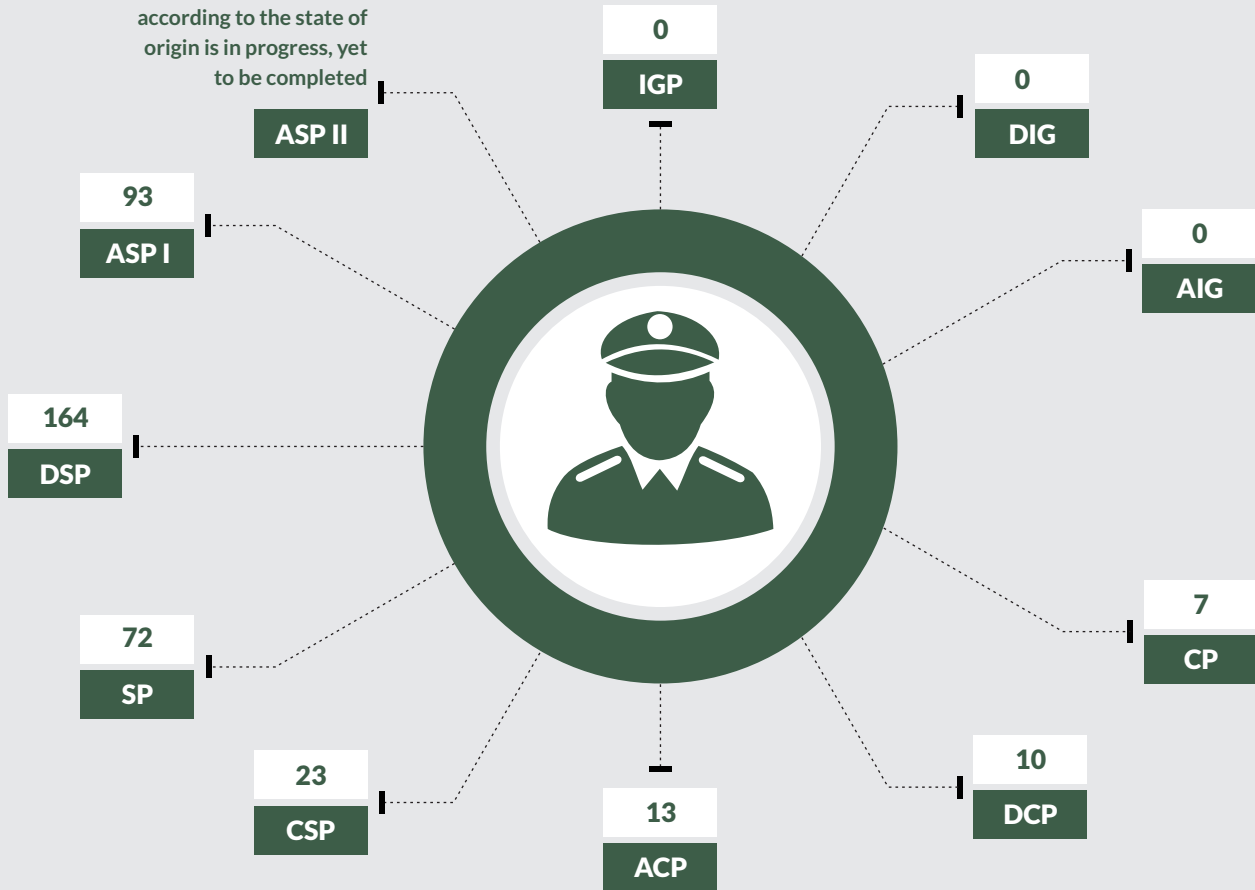

STATISTICS OF INSPECTORS/RANK AND FILE 2017

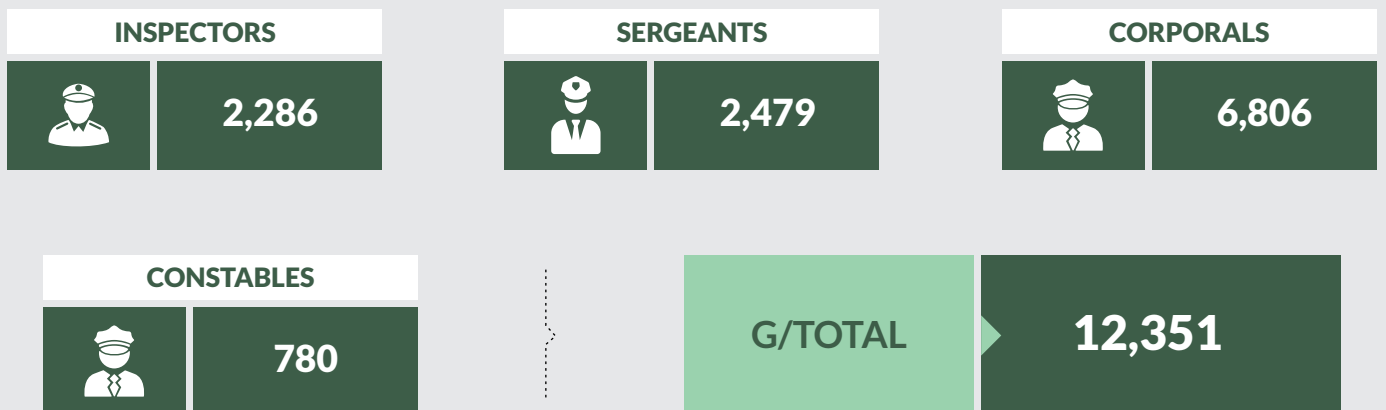

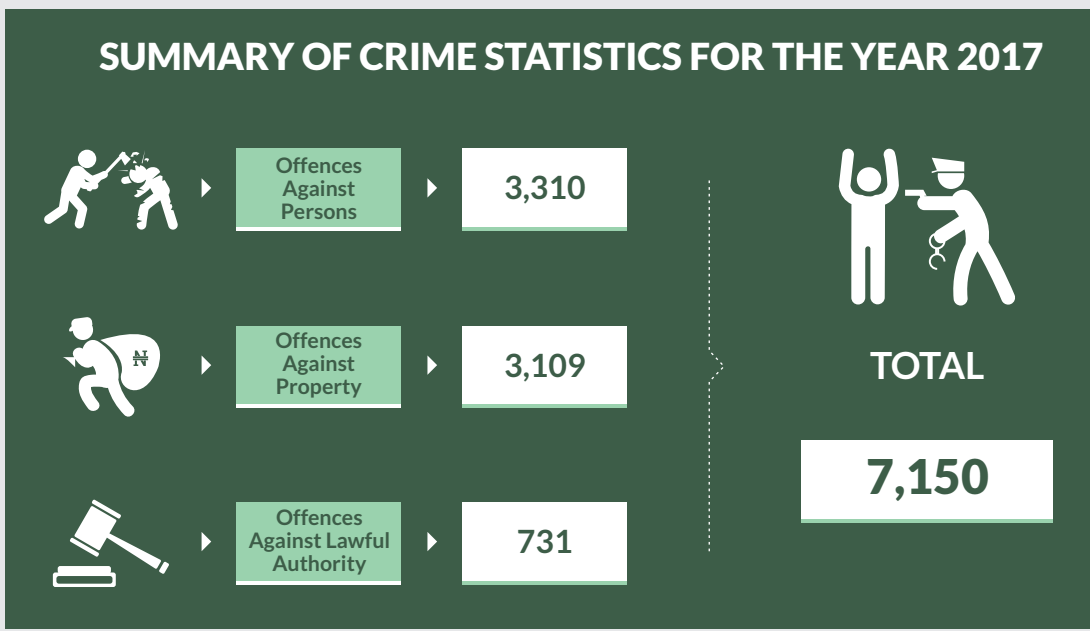

OFFENCES AGAINST PERSON



OFFENCES AGAINST PROPERTY



OFFENCES AGAINST LAWFUL AUTHORITY

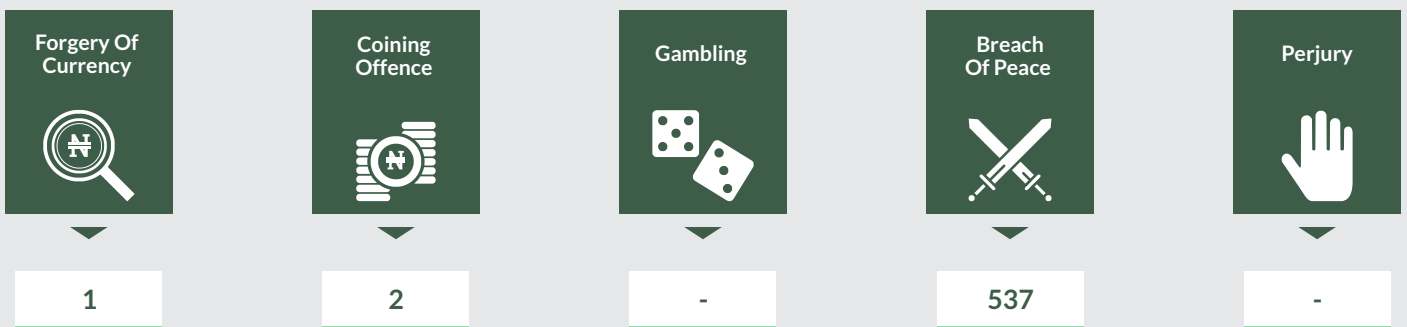

SENIOR OFFICERS, 2017

The compilation of asp II according to the state of origin is in progress, yet to be completed

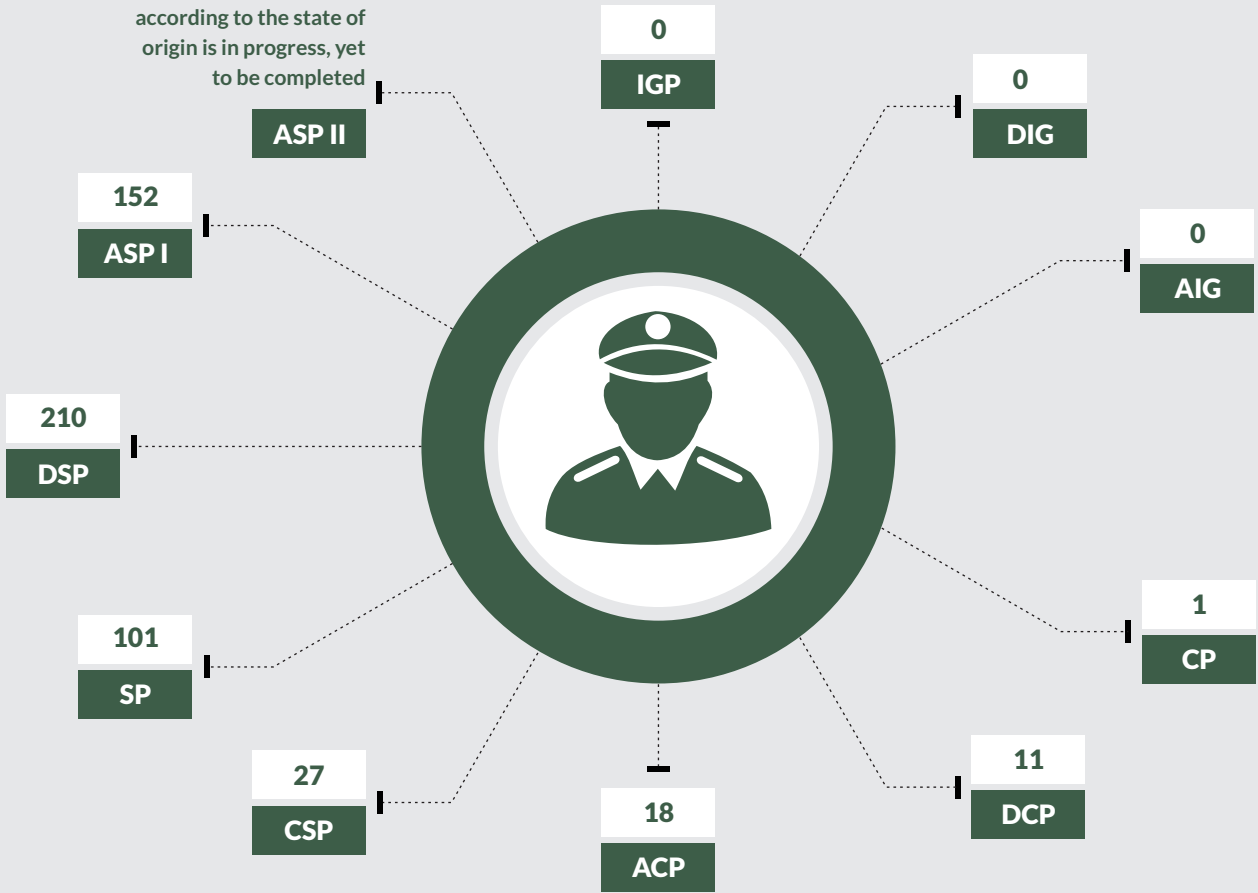

STATISTICS OF INSPECTORS/RANK AND FILE 2017

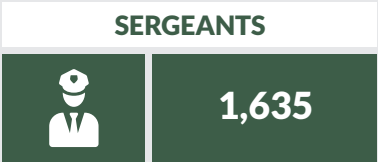

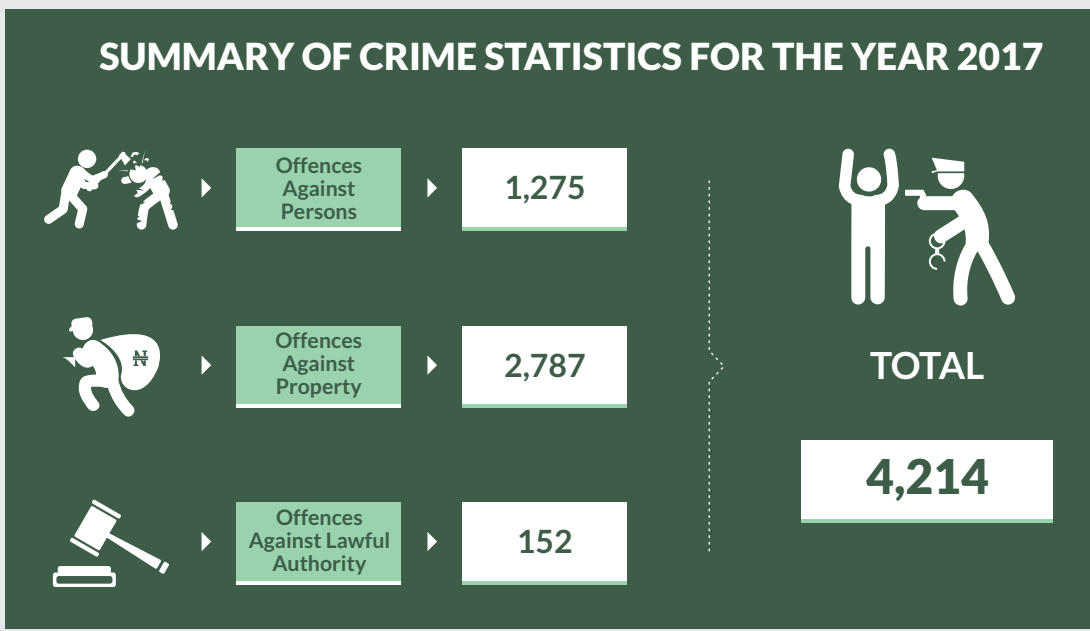

OFFENCES AGAINST PERSON



OFFENCES AGAINST PROPERTY

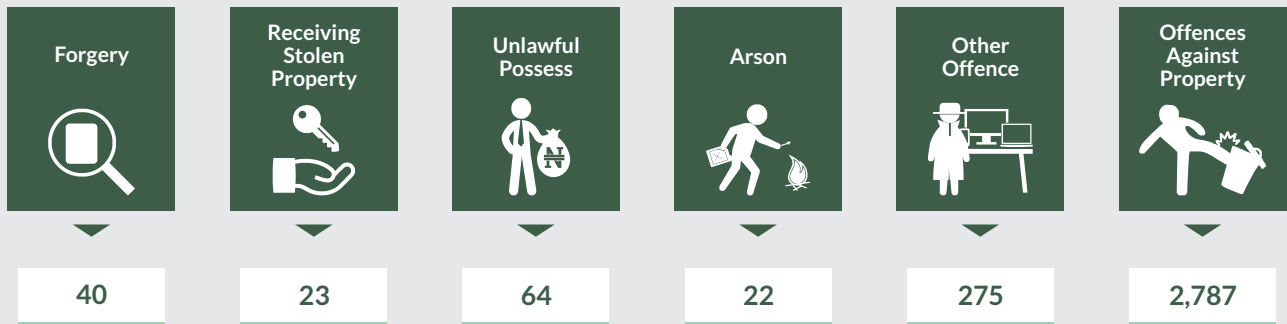
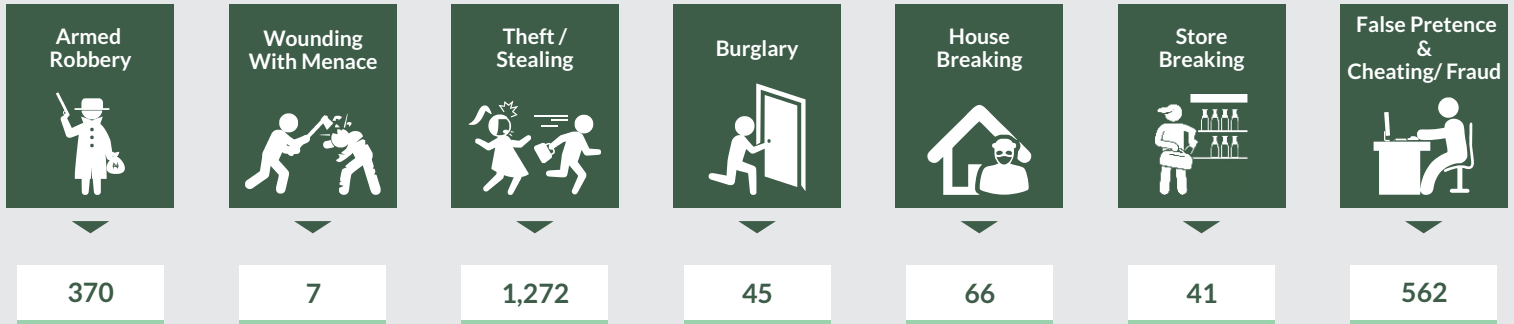

OFFENCES AGAINST LAWFUL AUTHORITY

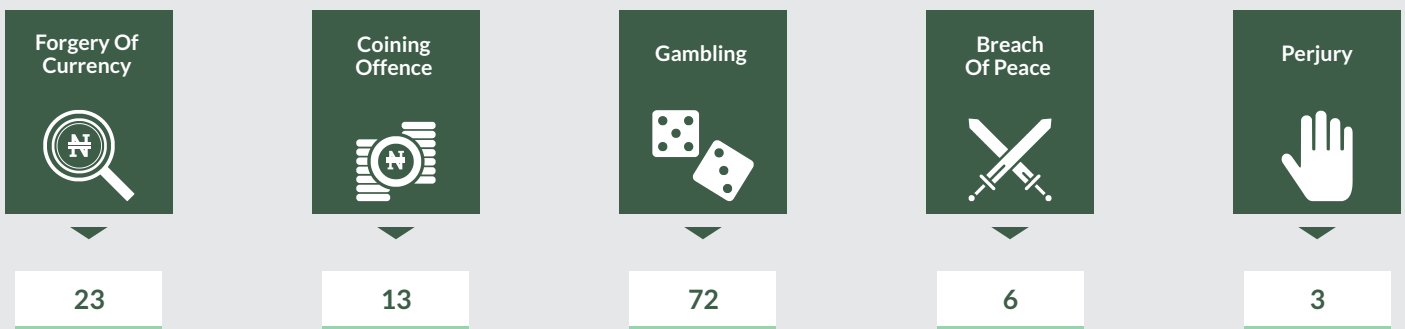

SENIOR OFFICERS, 2017

The compilation of asp II according to the state of origin is in progress, yet to be completed

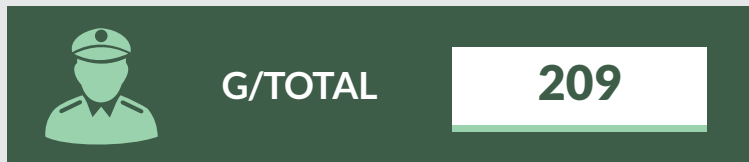
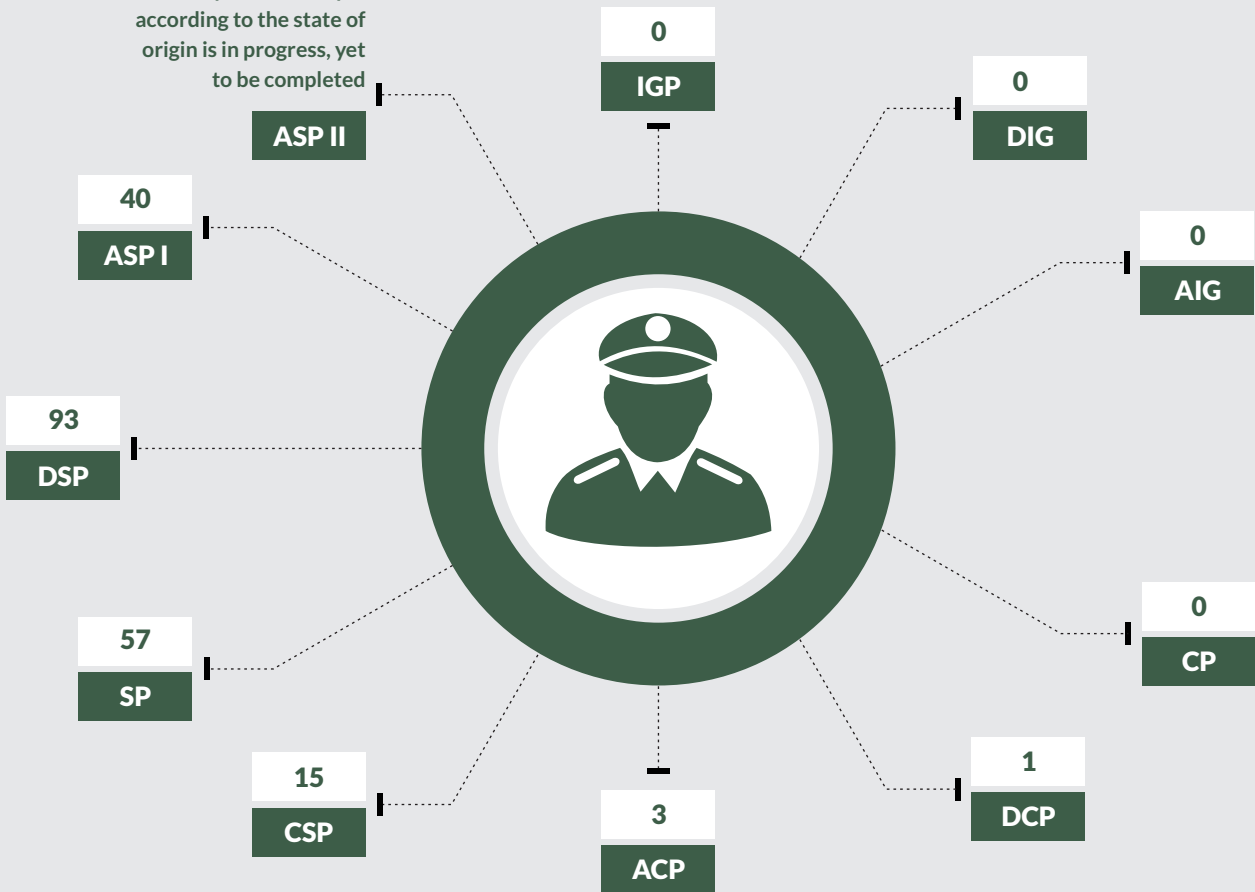

STATISTICS OF INSPECTORS/RANK AND FILE 2017

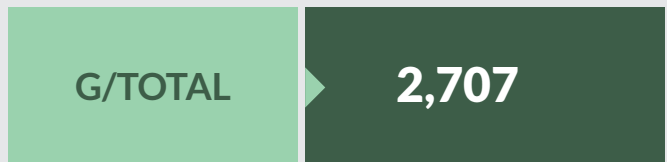
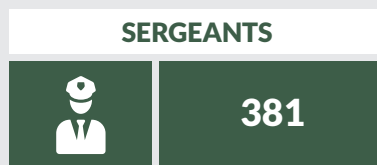

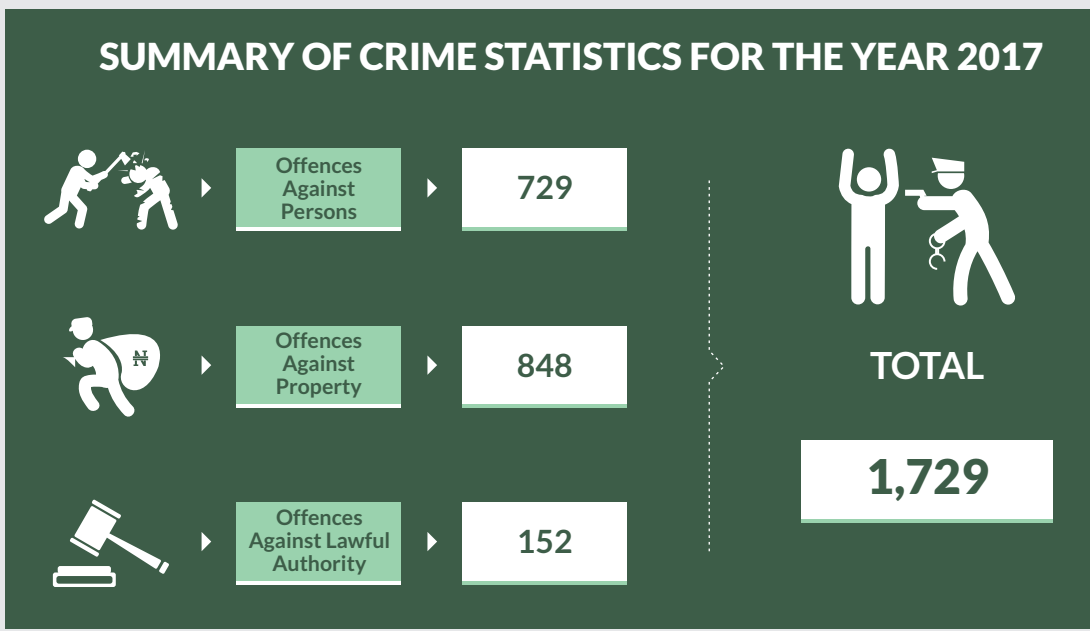
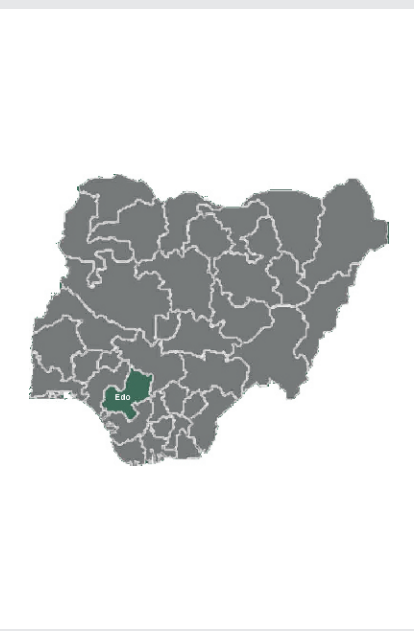

OFFENCES AGAINST PERSON



OFFENCES AGAINST PROPERTY

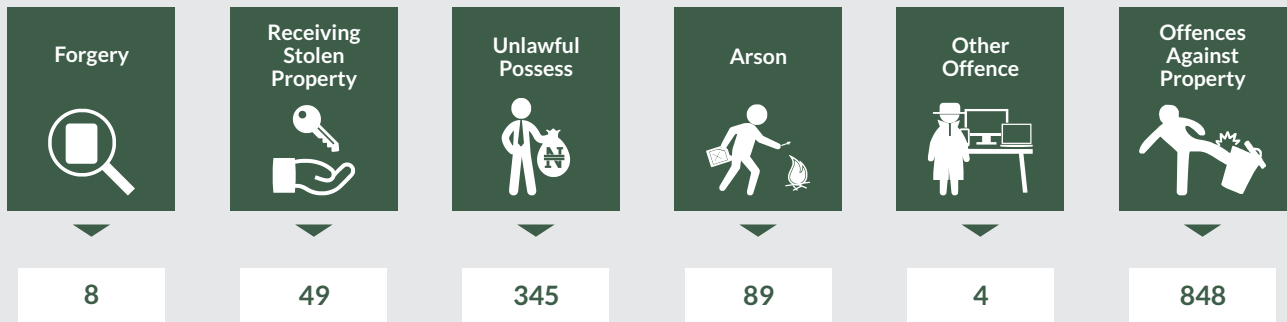

OFFENCES AGAINST LAWFUL AUTHORITY

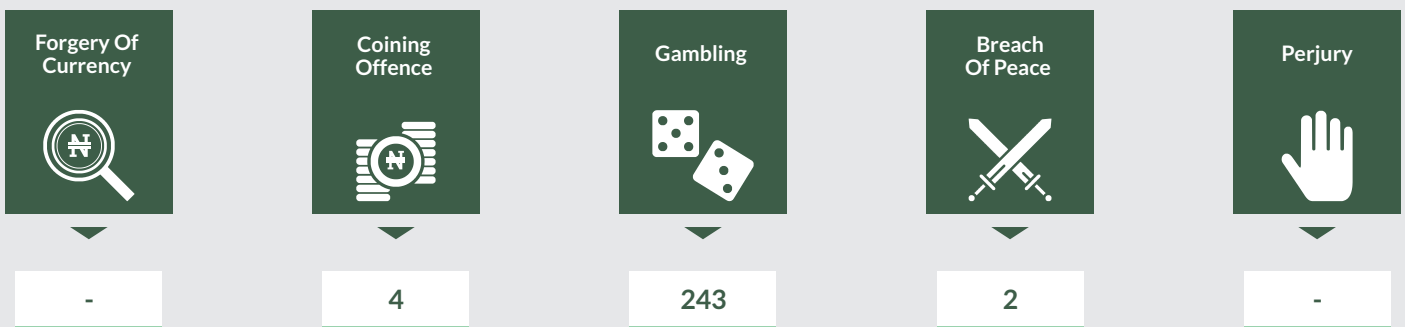

SENIOR OFFICERS, 2017

The compilation of asp II according to the state of origin is in progress, yet to be completed

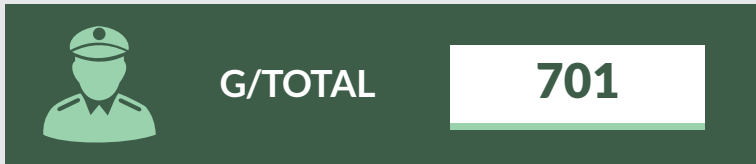
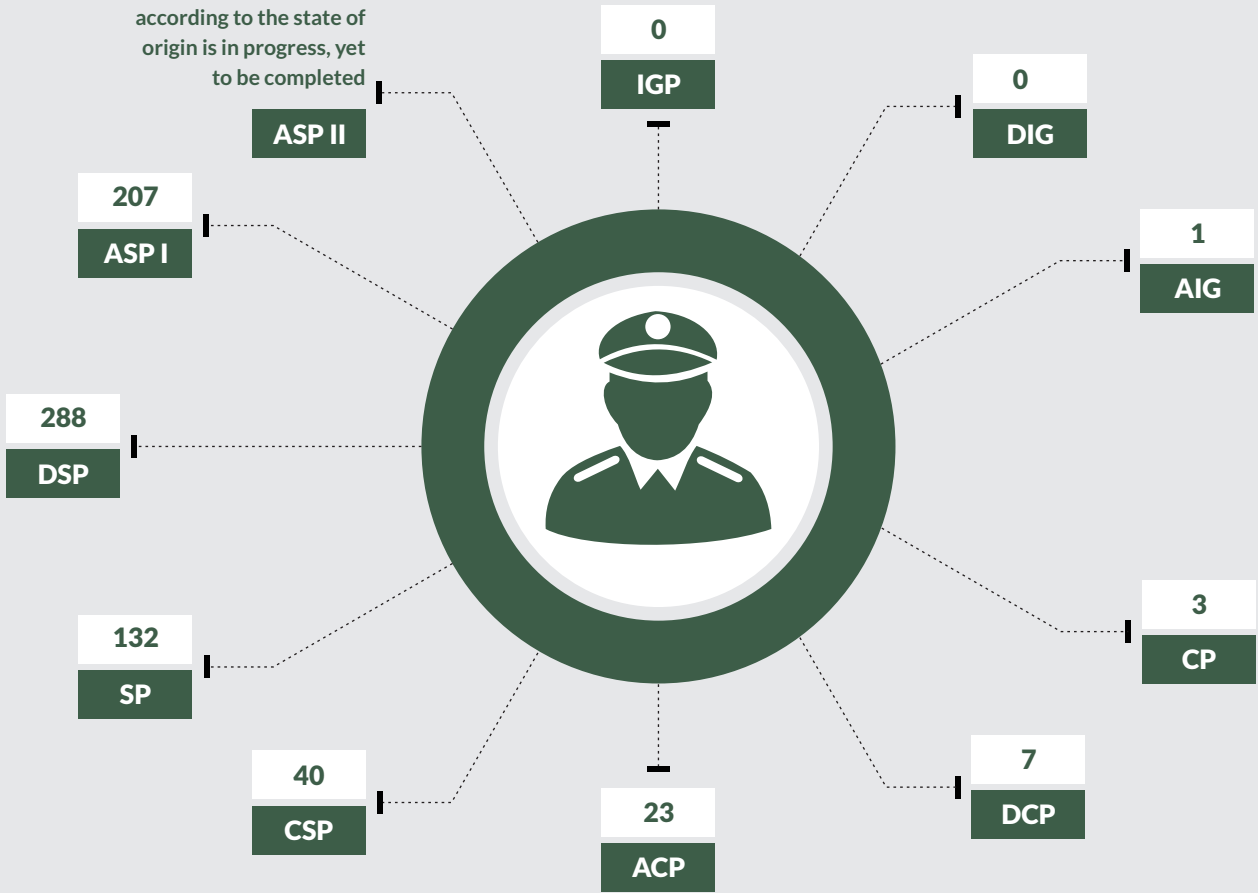

STATISTICS OF INSPECTORS/RANK AND FILE 2017

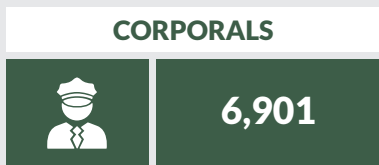

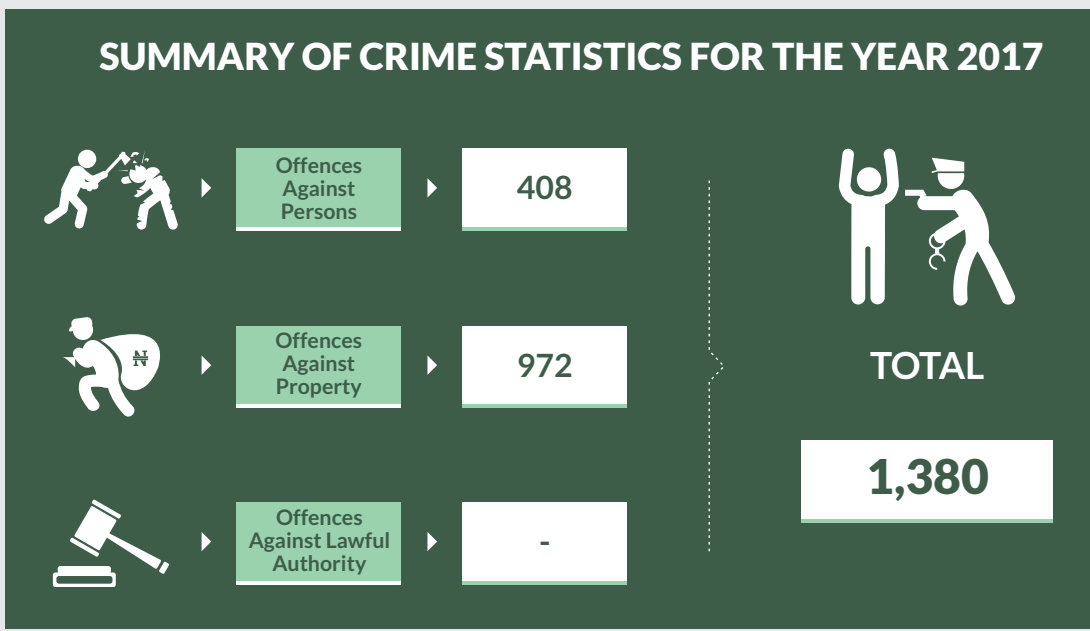

OFFENCES AGAINST PERSON



OFFENCES AGAINST PROPERTY

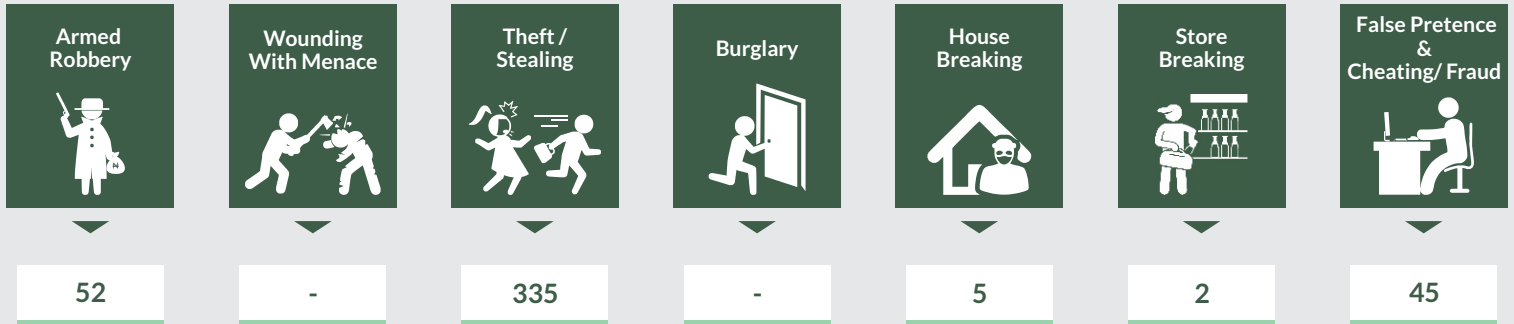

OFFENCES AGAINST LAWFUL AUTHORITY

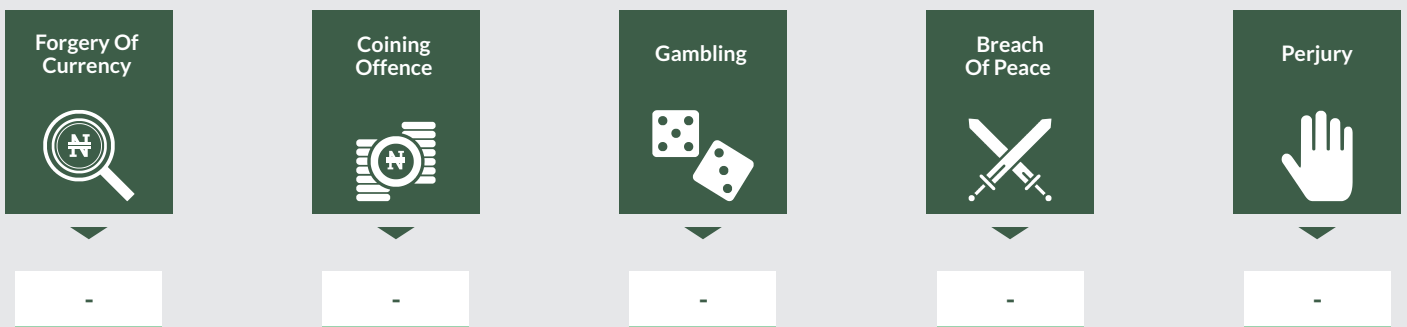

SENIOR OFFICERS, 2017

The compilation of asp II according to the state of origin is in progress, yet to be completed

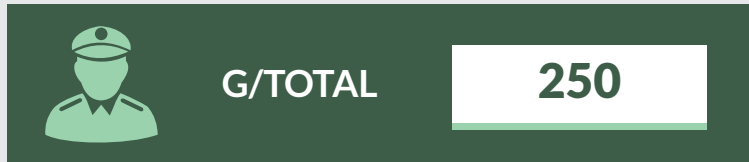
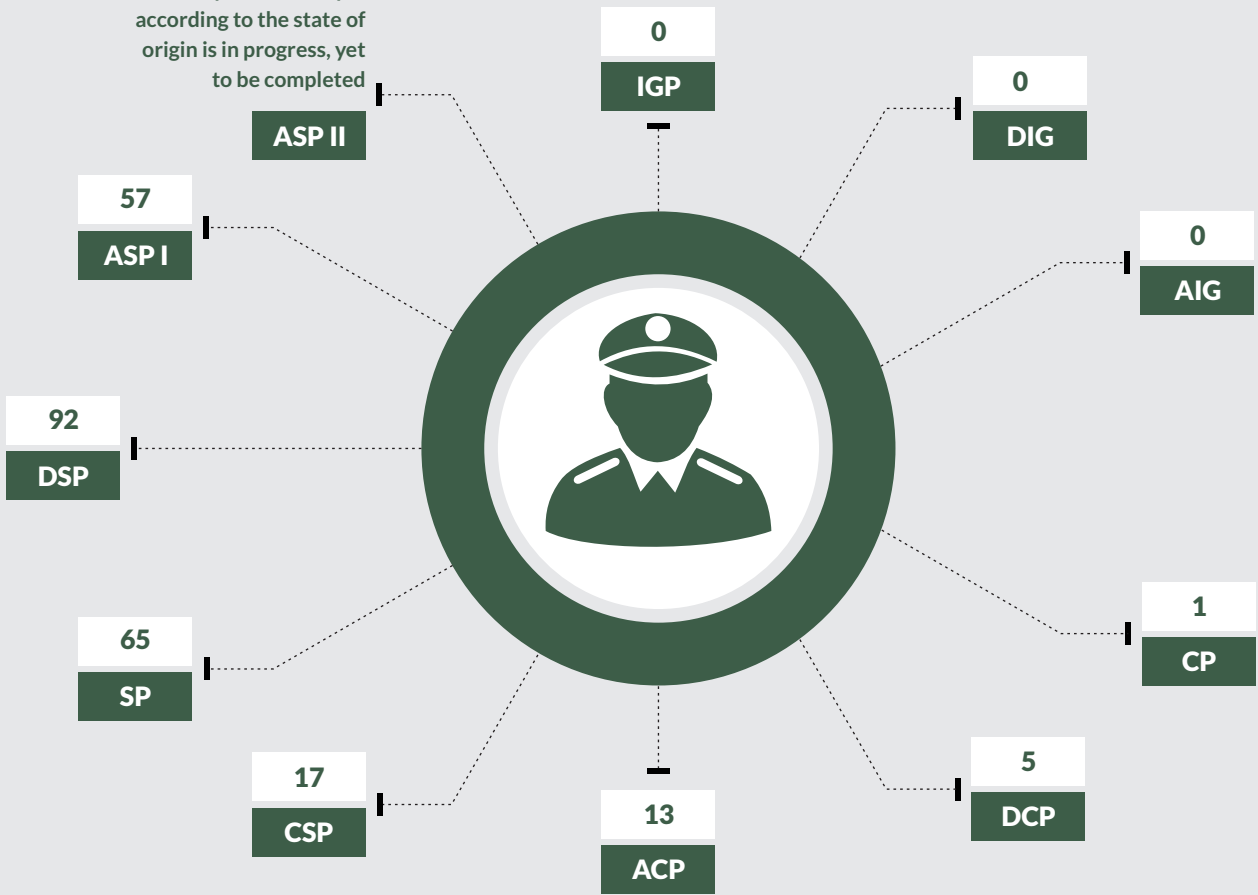

STATISTICS OF INSPECTORS/RANK AND FILE 2017

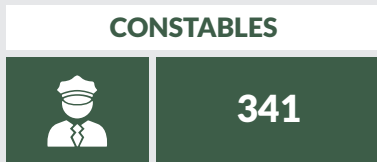
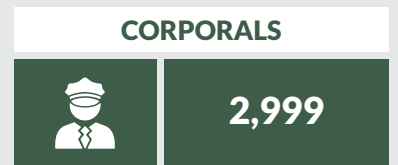
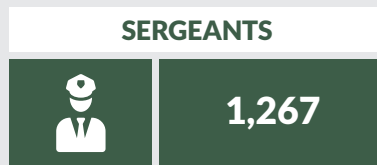



OFFENCES AGAINST PERSON



OFFENCES AGAINST PROPERTY



OFFENCES AGAINST LAWFUL AUTHORITY

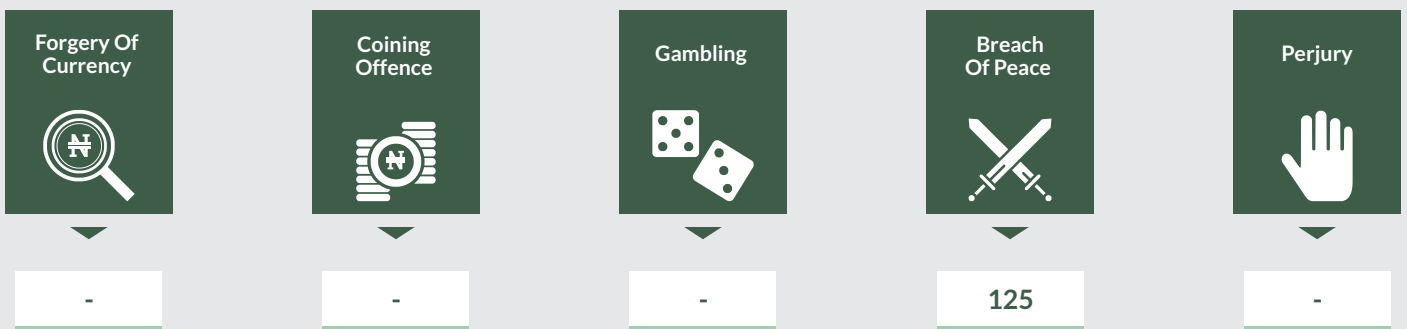

SENIOR OFFICERS, 2017

The compilation of asp II according to the state of origin is in progress, yet to be completed

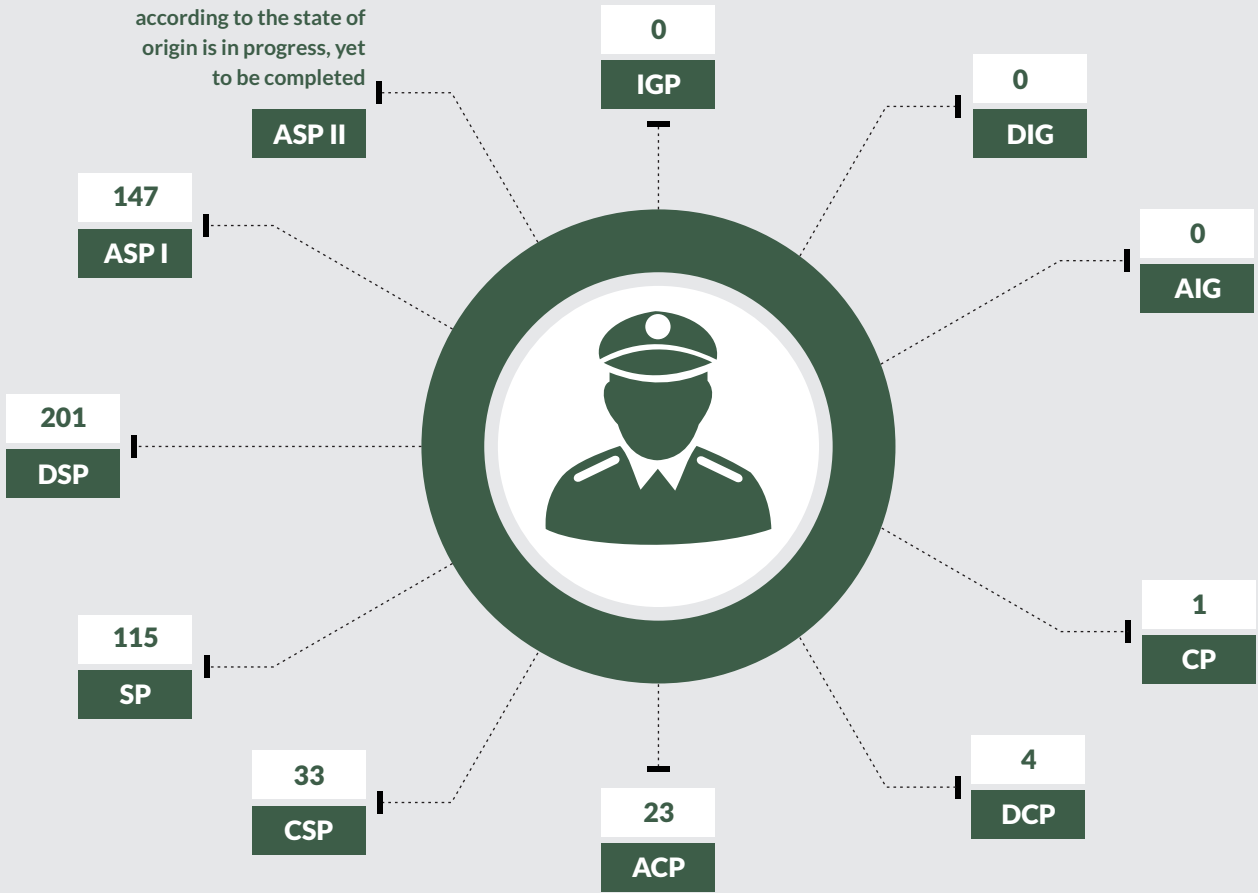

STATISTICS OF INSPECTORS/RANK AND FILE 2017

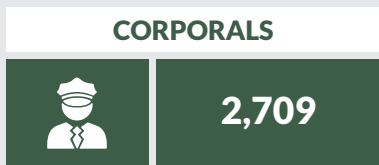
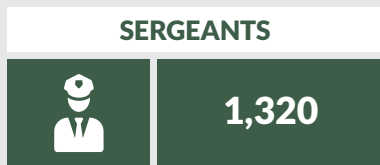

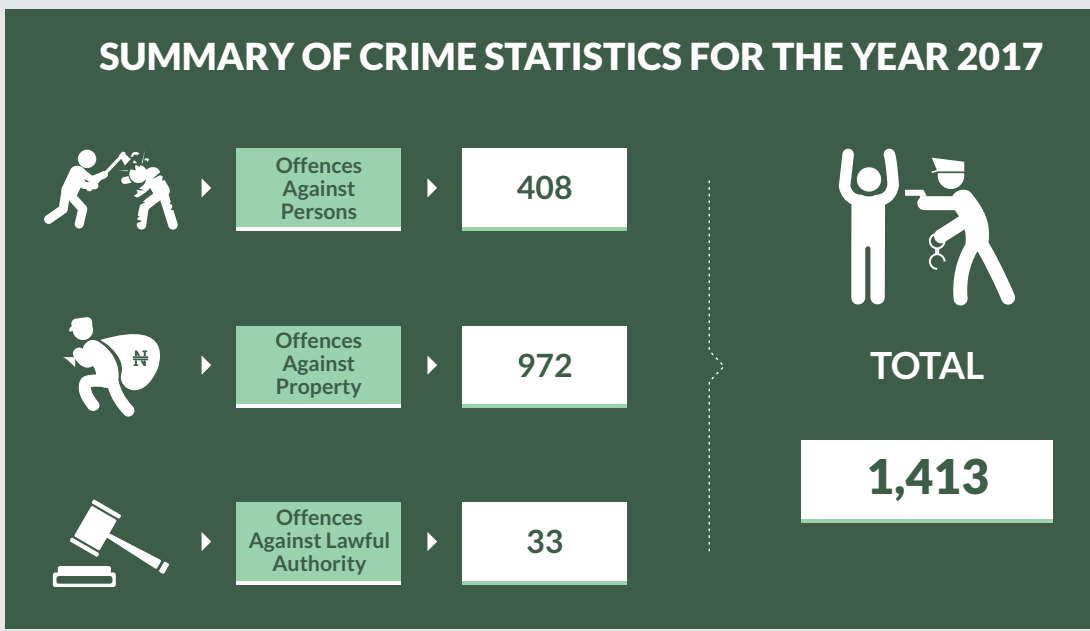
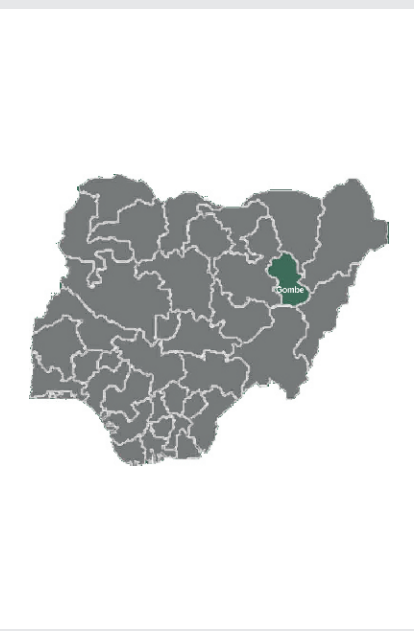

OFFENCES AGAINST PERSON



OFFENCES AGAINST PROPERTY

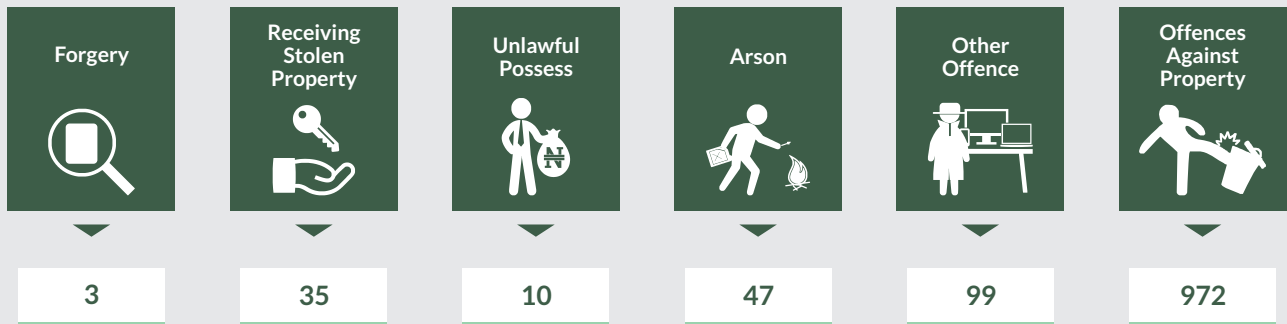
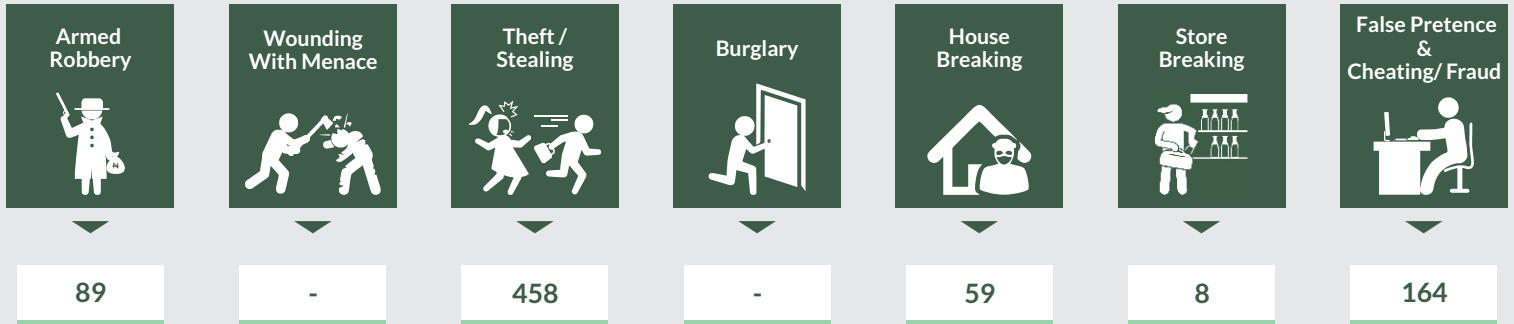

OFFENCES AGAINST LAWFUL AUTHORITY



SENIOR OFFICERS, 2017

The compilation of asp II according to the state of origin is in progress, yet to be completed

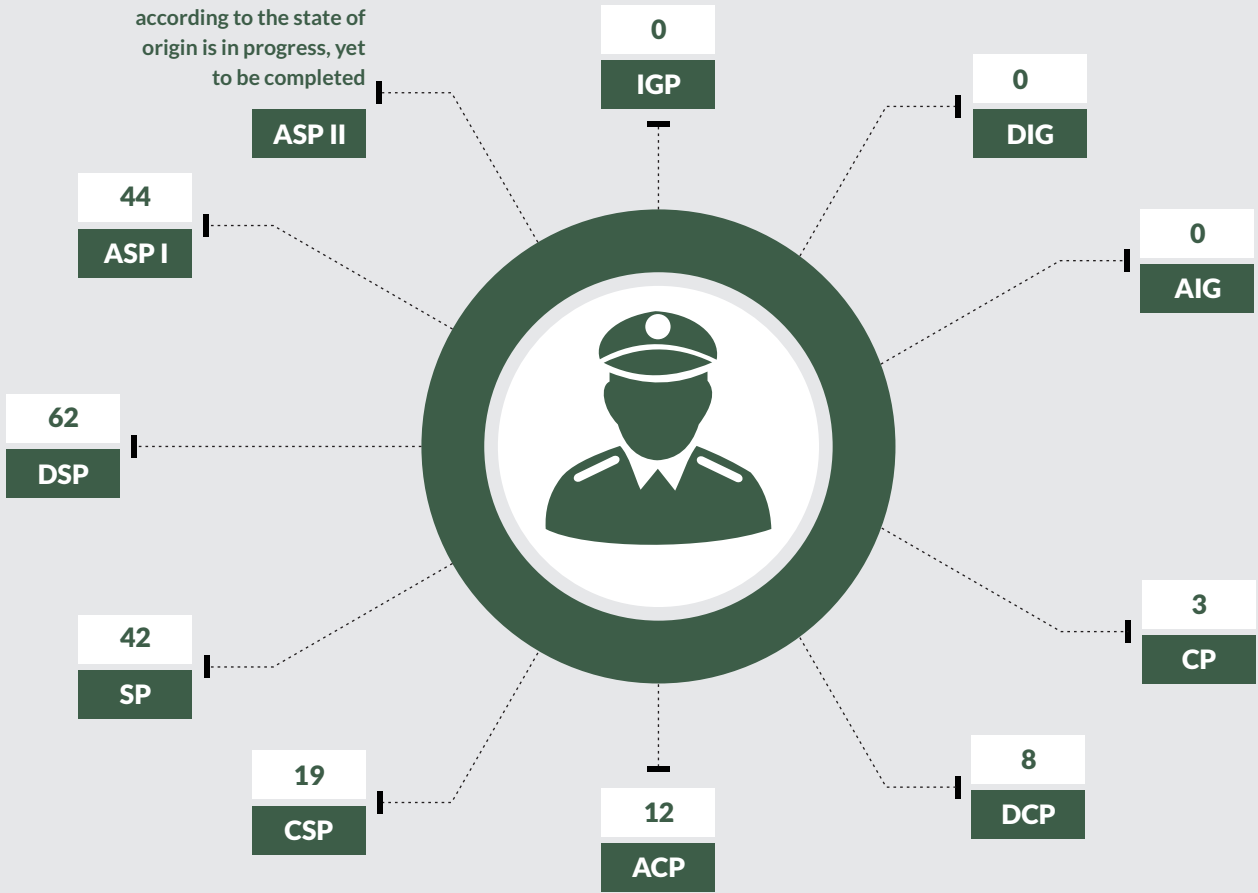

STATISTICS OF INSPECTORS/RANK AND FILE 2017

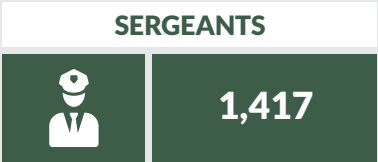

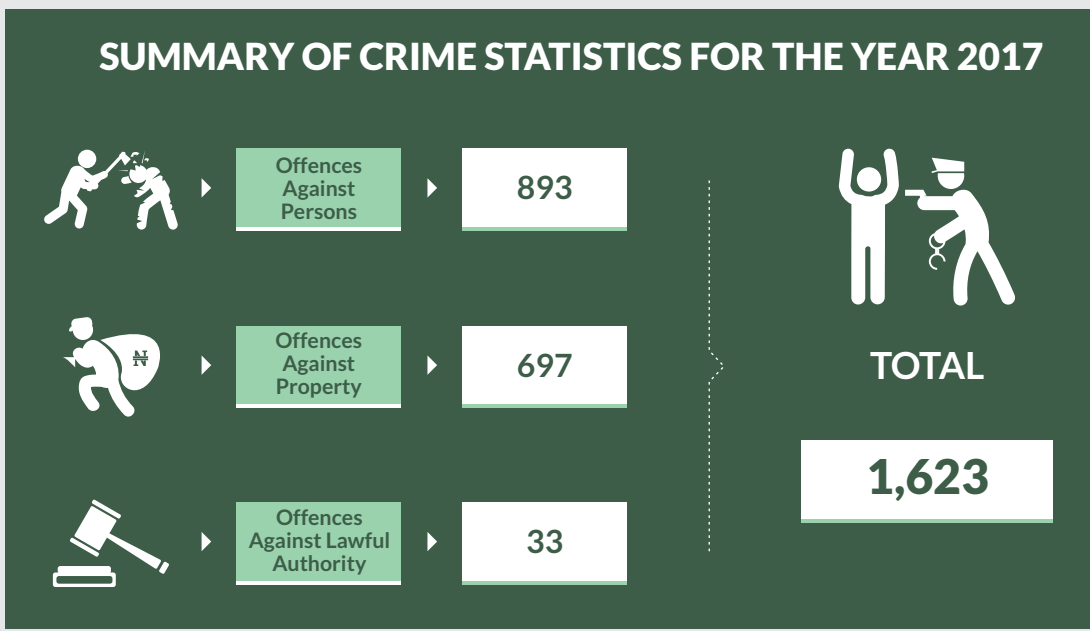

OFFENCES AGAINST PERSON



OFFENCES AGAINST PROPERTY

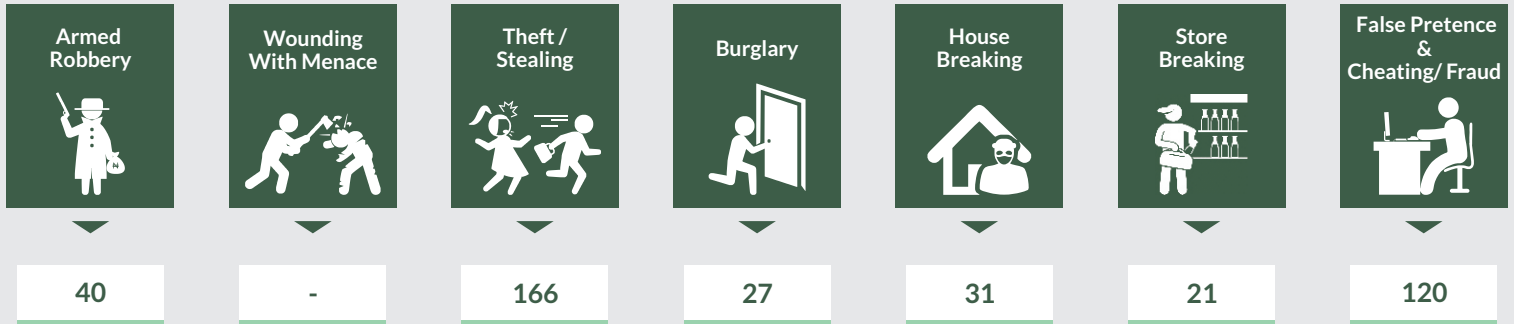

OFFENCES AGAINST LAWFUL AUTHORITY

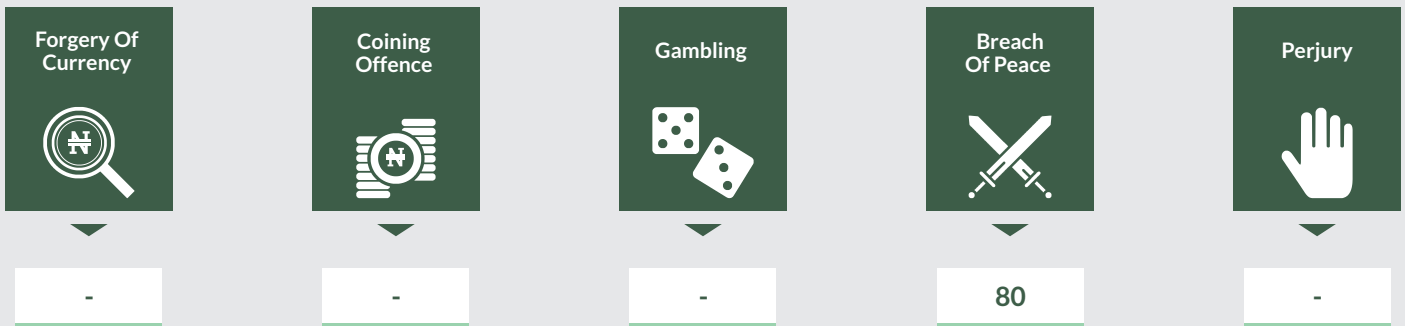

SENIOR OFFICERS, 2017

The compilation of asp II according to the state of origin is in progress, yet to be completed

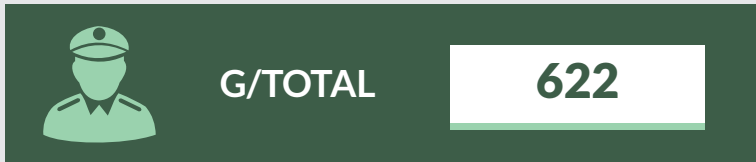
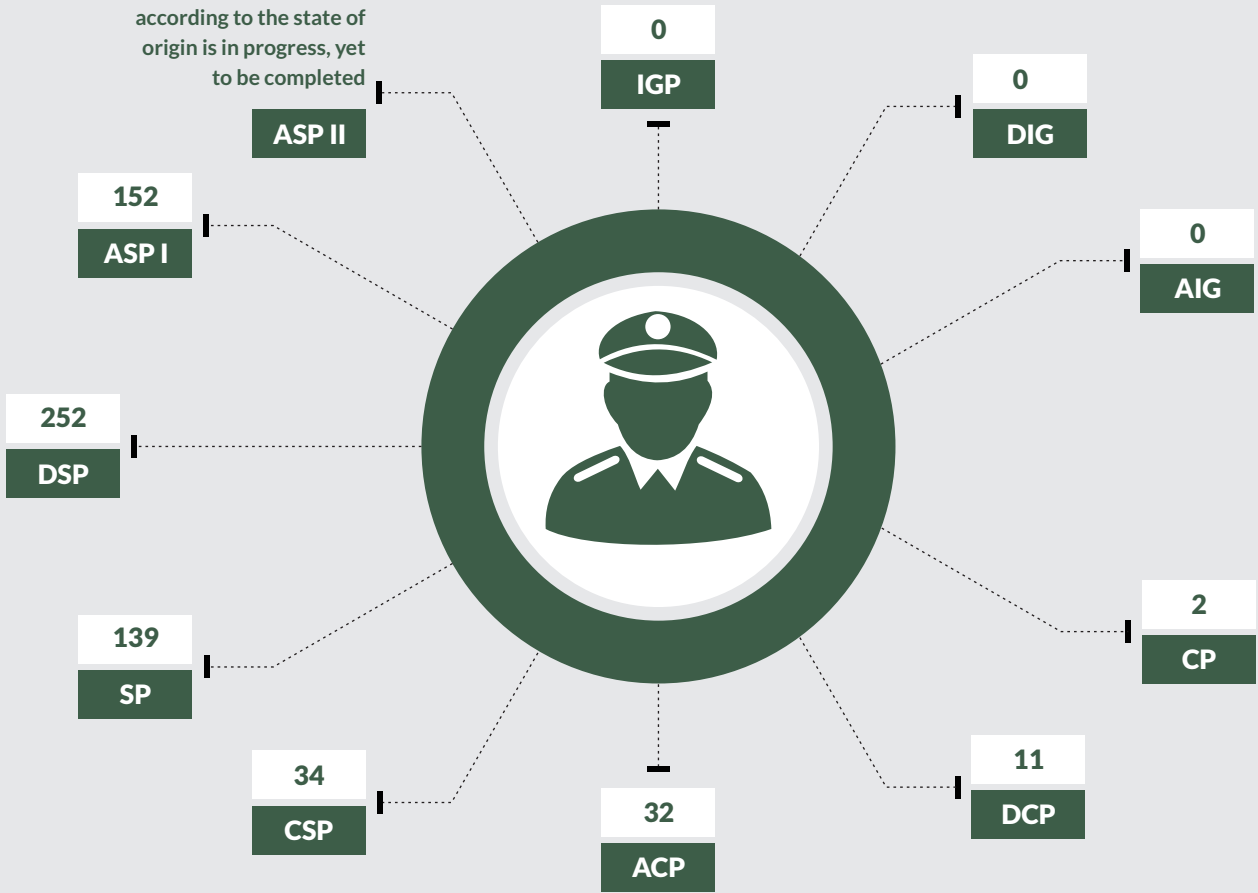

STATISTICS OF INSPECTORS/RANK AND FILE 2017

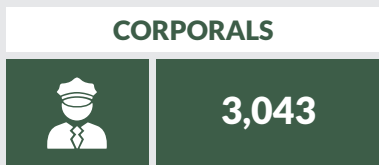
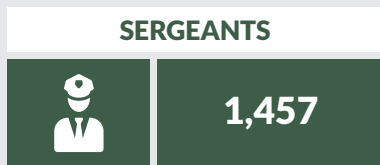

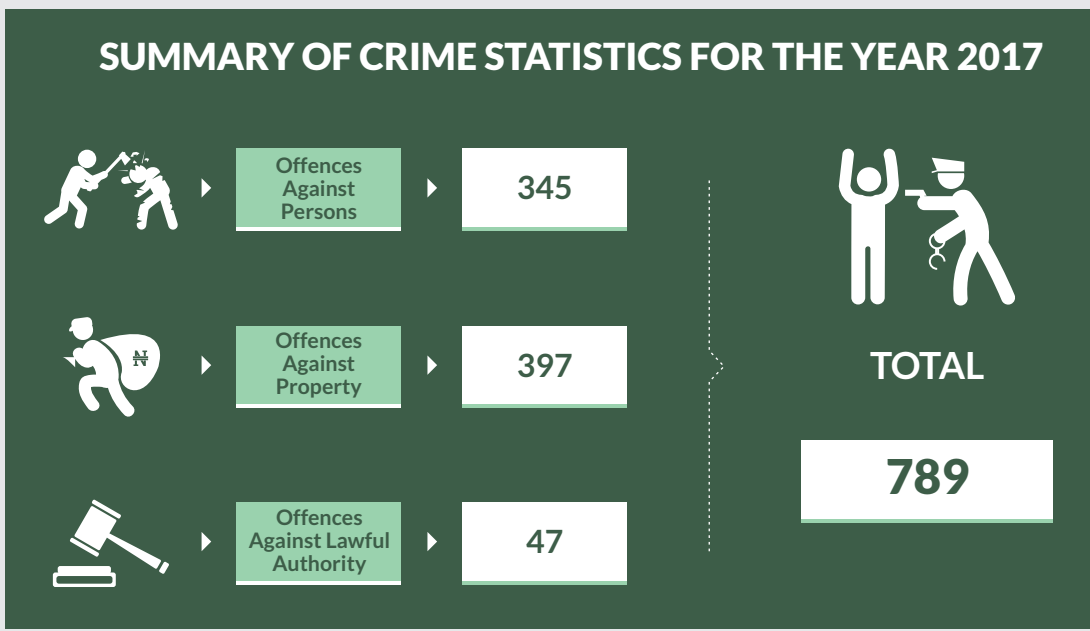

OFFENCES AGAINST PERSON



OFFENCES AGAINST PROPERTY



OFFENCES AGAINST LAWFUL AUTHORITY



SENIOR OFFICERS, 2017

The compilation of asp II according to the state of origin is in progress, yet to be completed

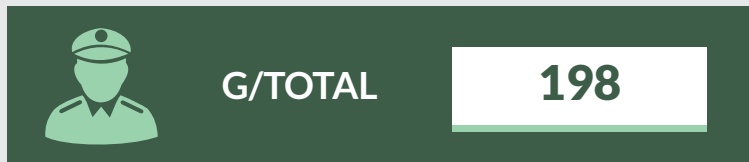
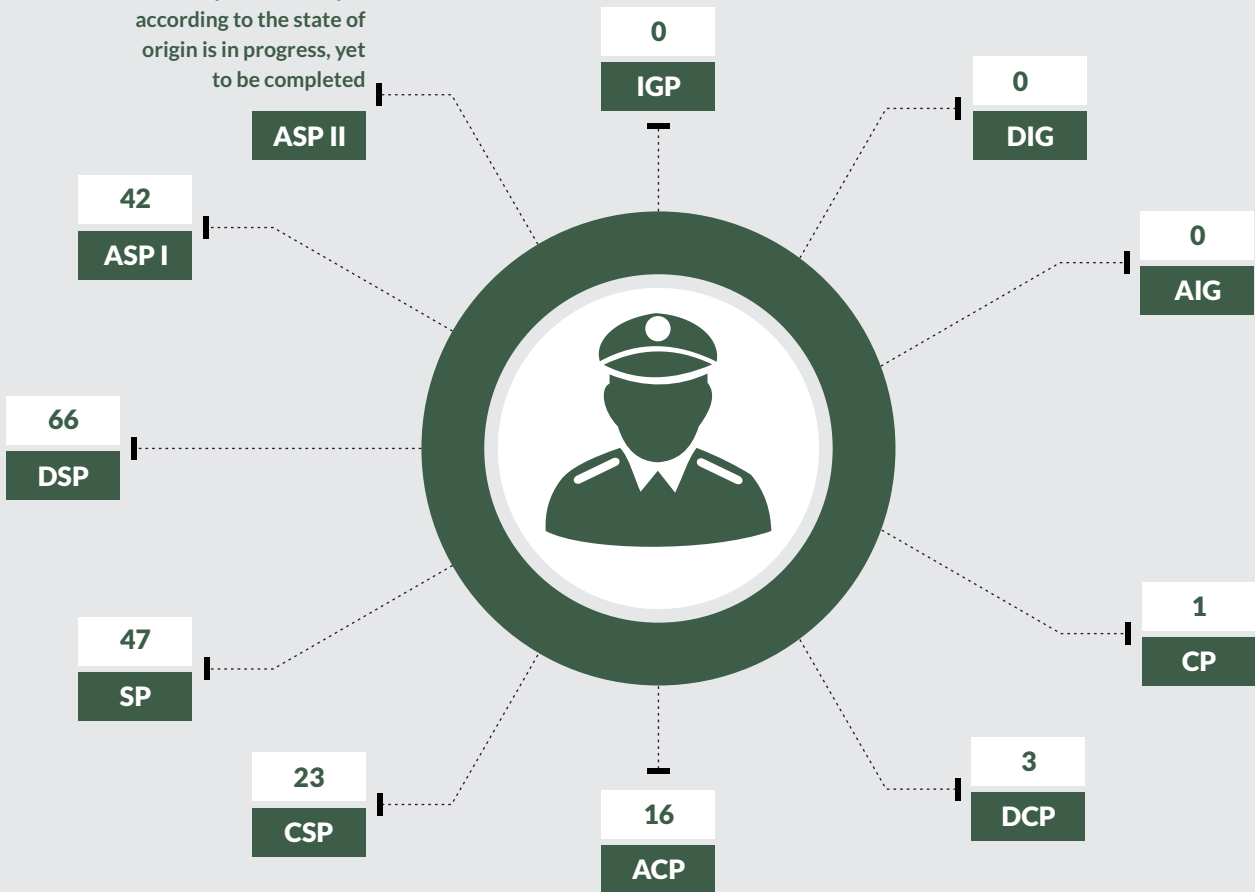

STATISTICS OF INSPECTORS/RANK AND FILE 2017

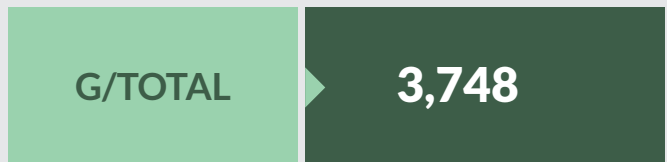
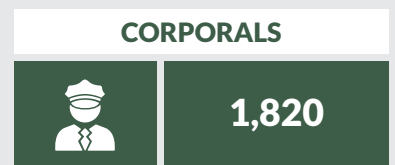
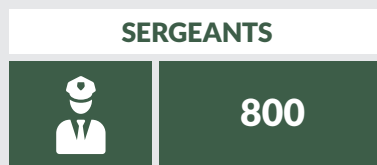

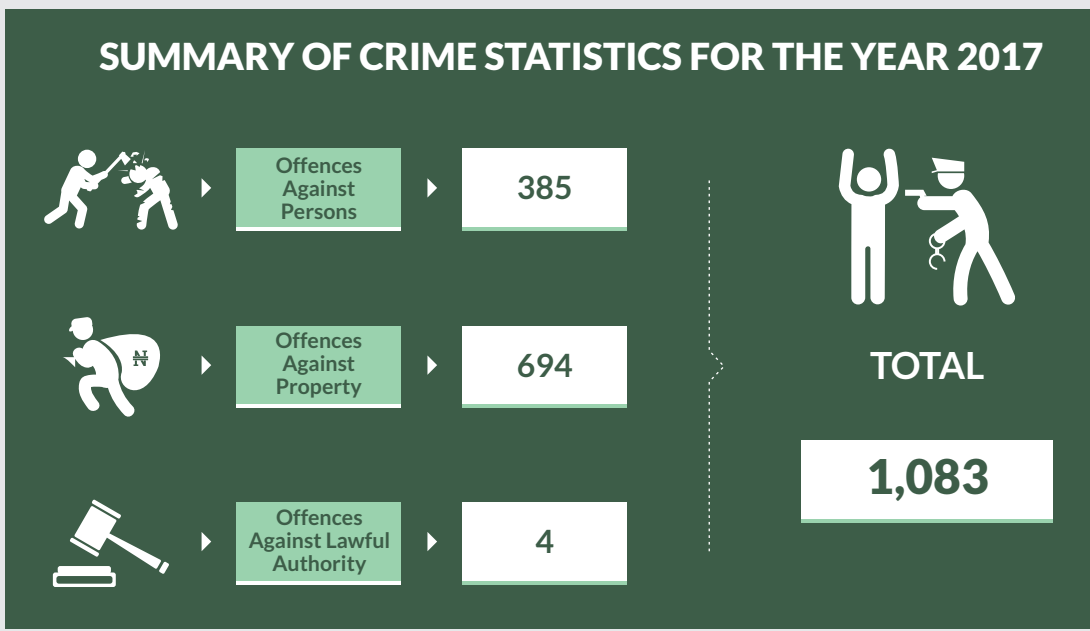

OFFENCES AGAINST PERSON



OFFENCES AGAINST PROPERTY

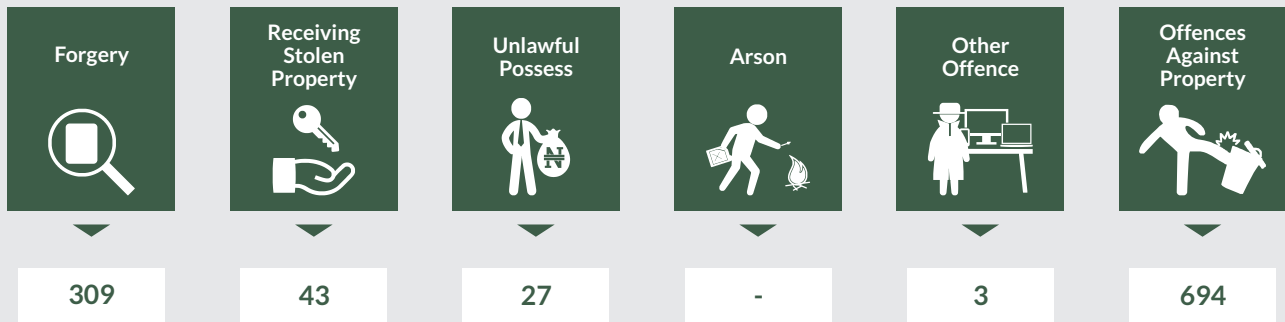
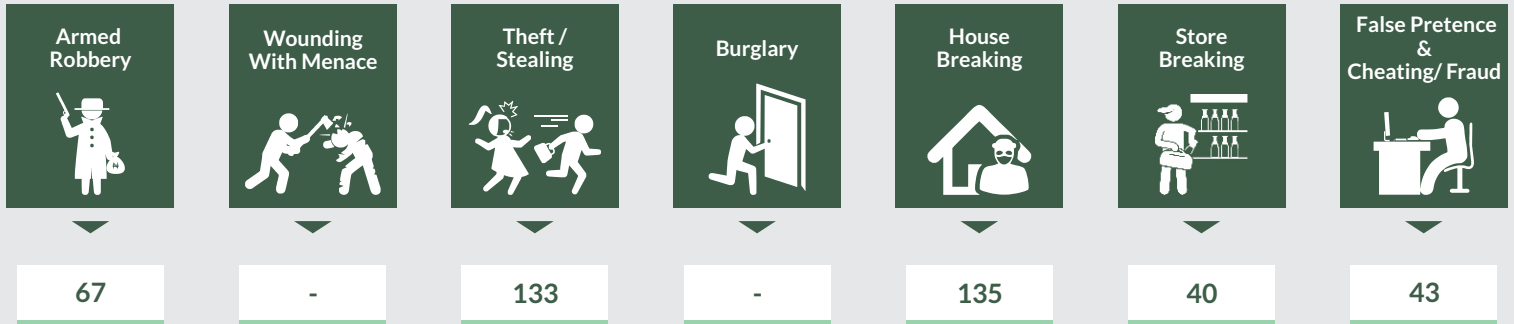

OFFENCES AGAINST LAWFUL AUTHORITY



SENIOR OFFICERS, 2017

The compilation of asp II according to the state of origin is in progress, yet to be completed

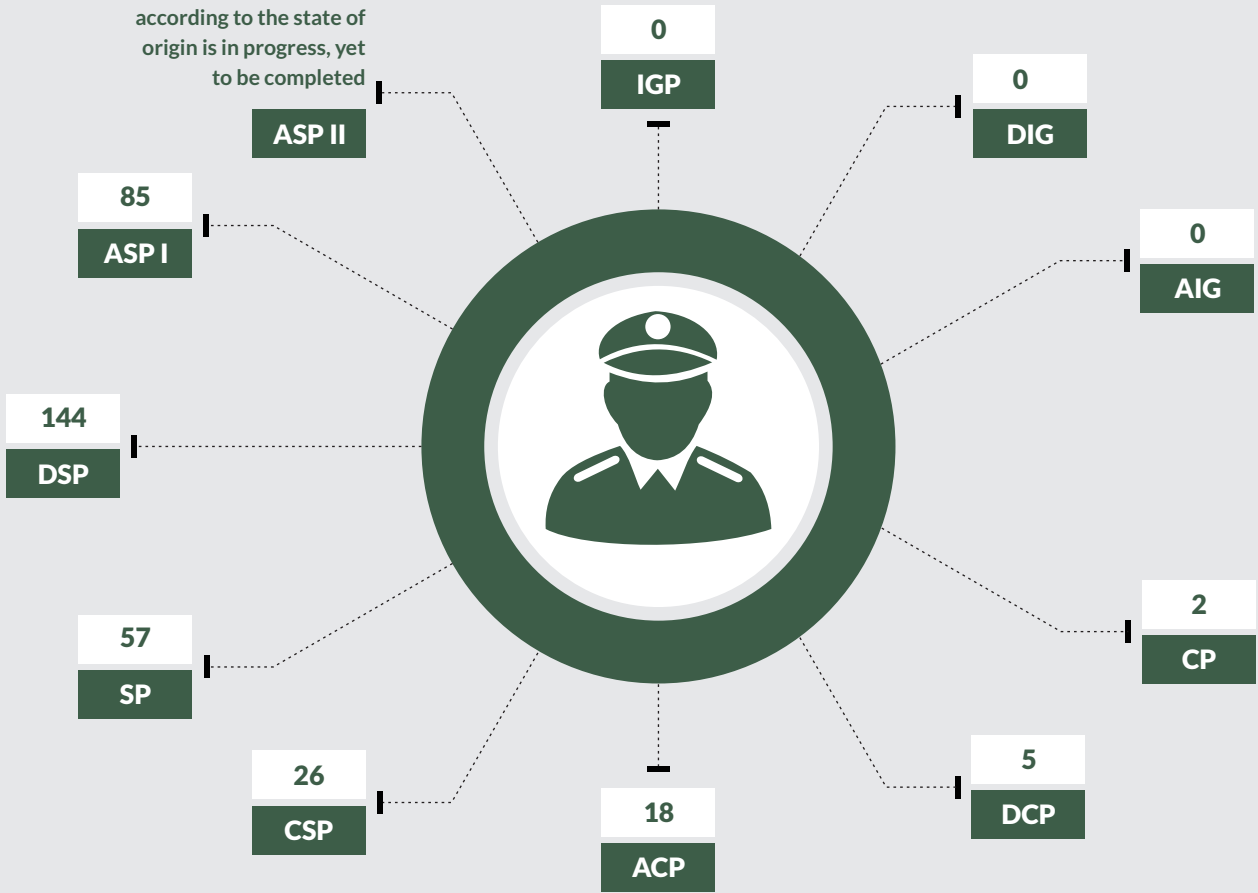

STATISTICS OF INSPECTORS/RANK AND FILE 2017



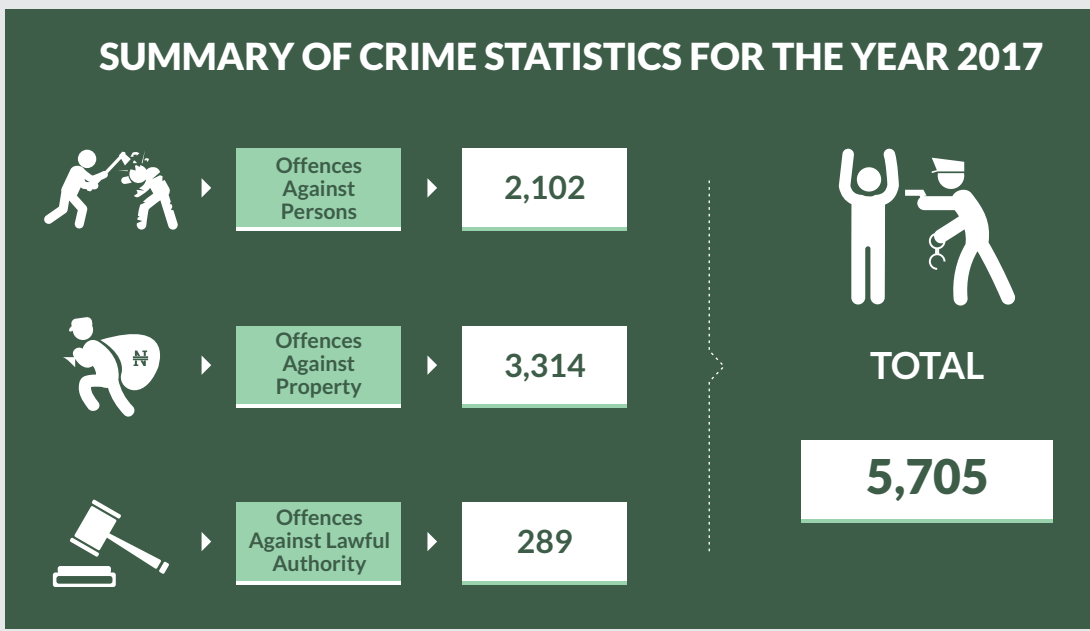

OFFENCES AGAINST PERSON



OFFENCES AGAINST PROPERTY

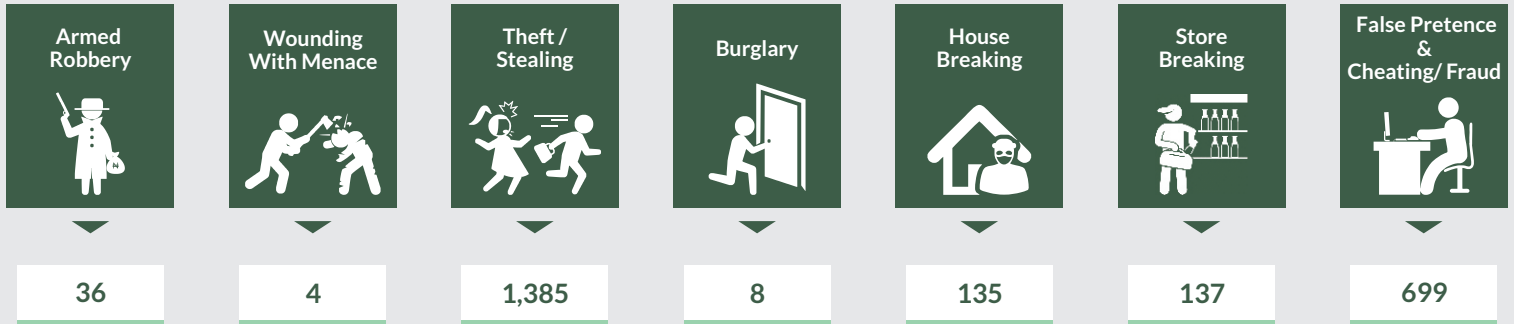

OFFENCES AGAINST LAWFUL AUTHORITY

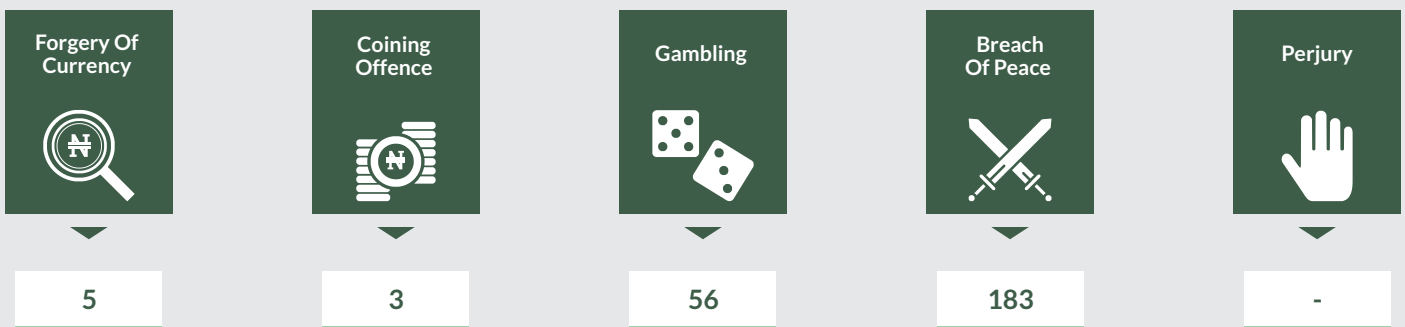

SENIOR OFFICERS, 2017

The compilation of asp II according to the state of origin is in progress, yet to be completed

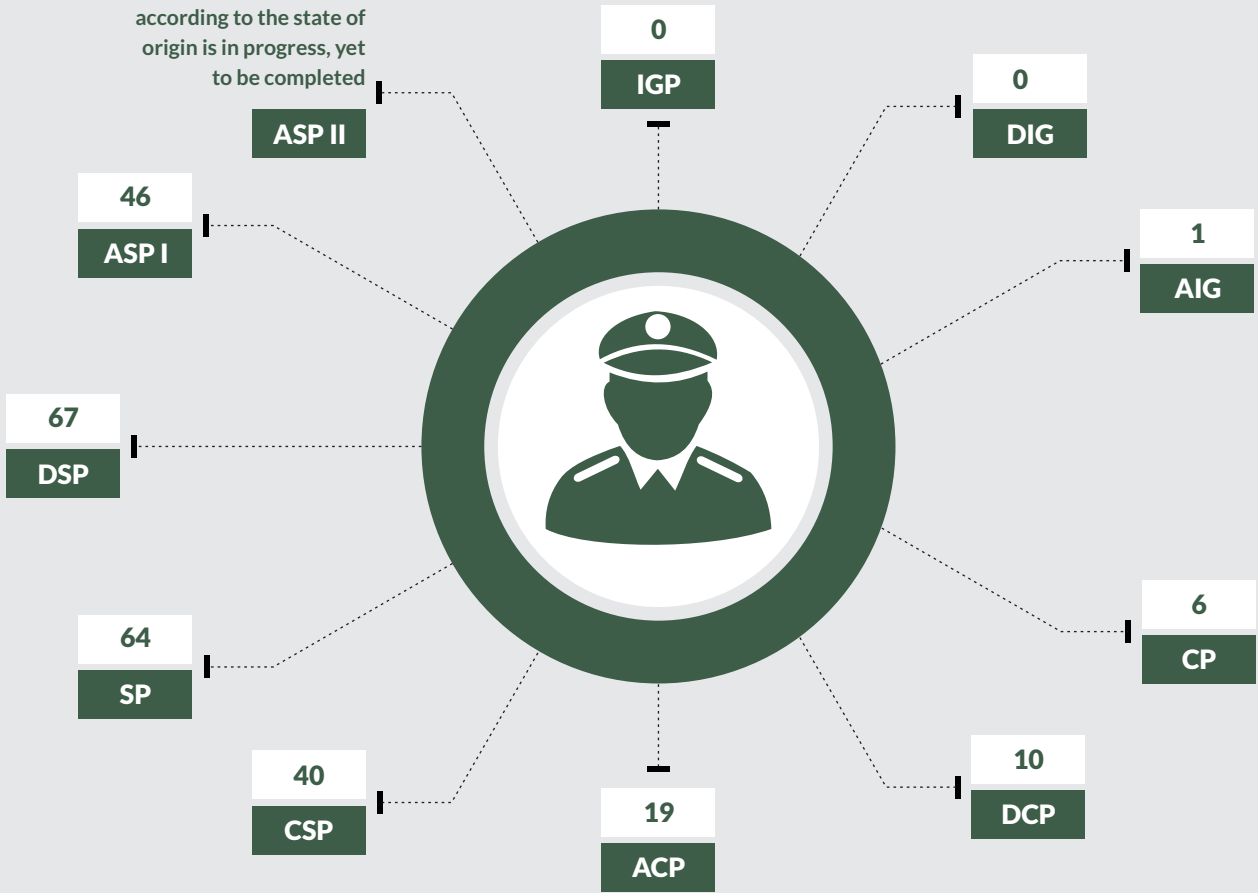

STATISTICS OF INSPECTORS/RANK AND FILE 2017

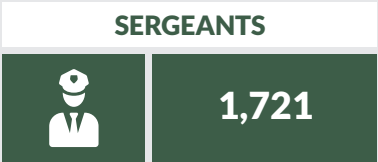

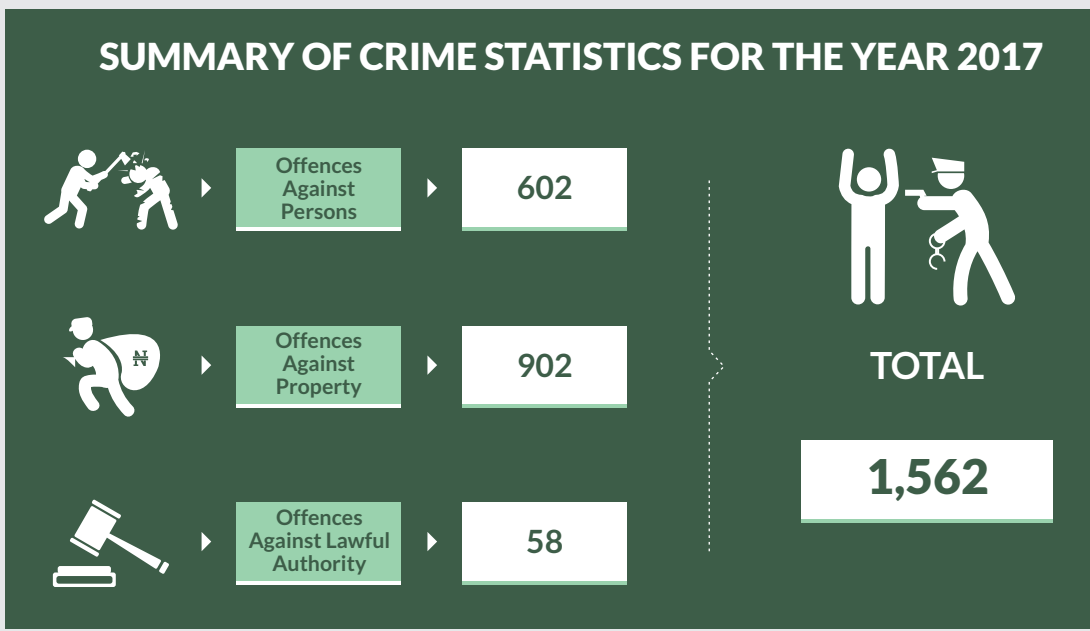

OFFENCES AGAINST PERSON



OFFENCES AGAINST PROPERTY



OFFENCES AGAINST LAWFUL AUTHORITY

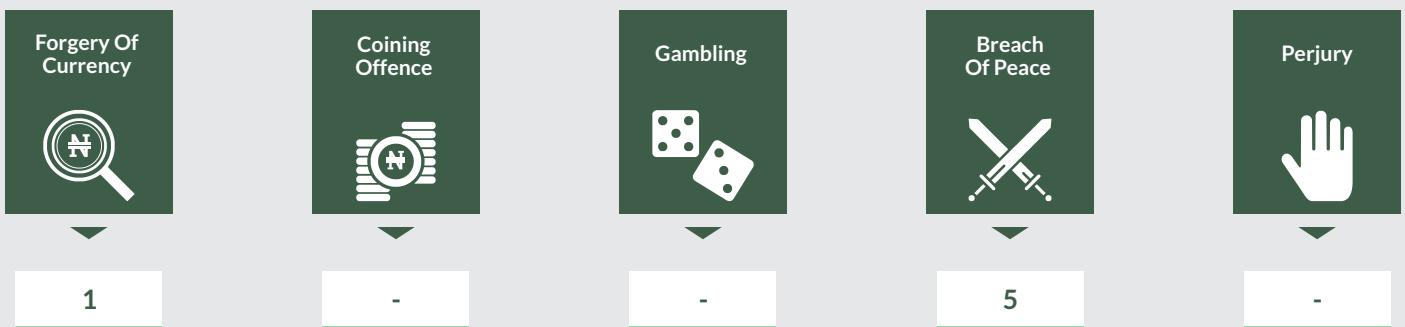

SENIOR OFFICERS, 2017

The compilation of asp II according to the state of origin is in progress, yet to be completed

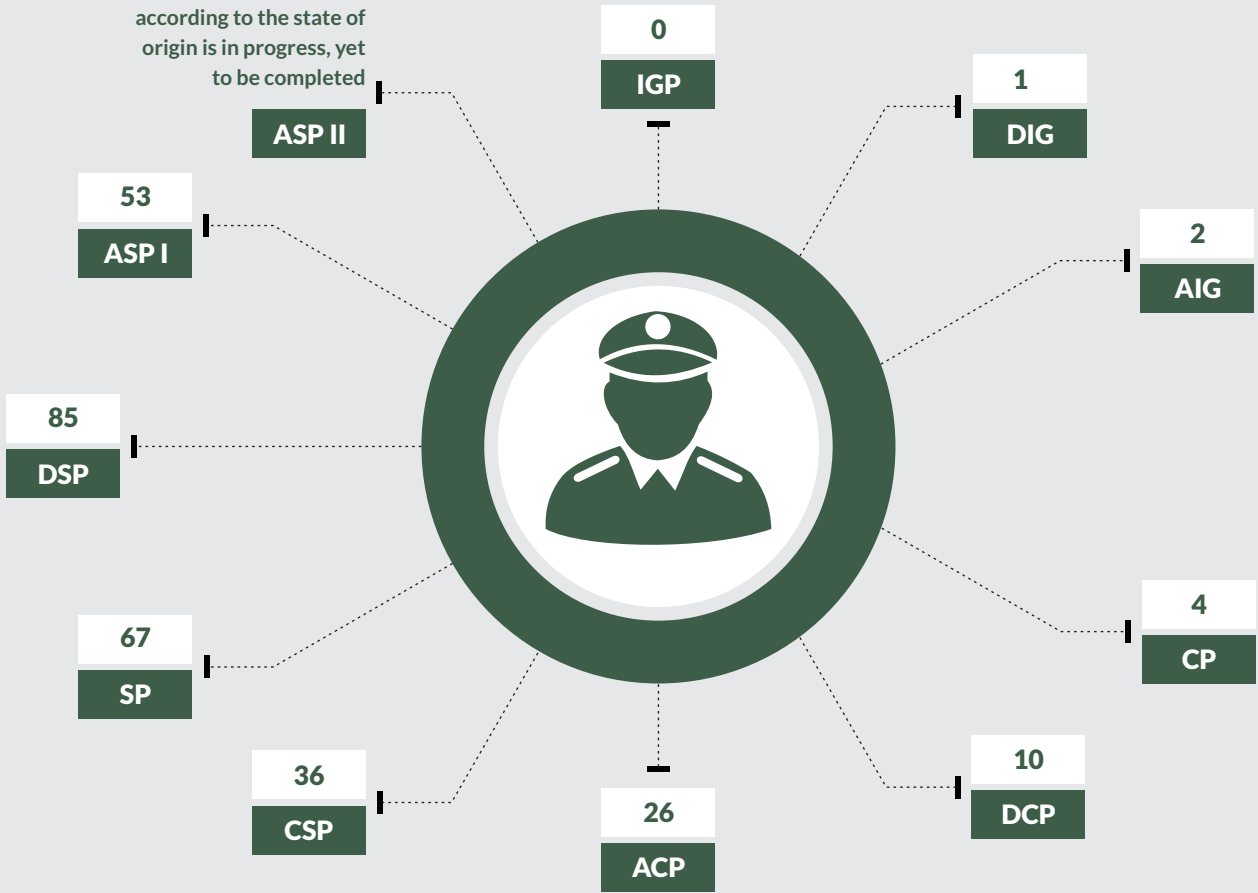

STATISTICS OF INSPECTORS/RANK AND FILE 2017

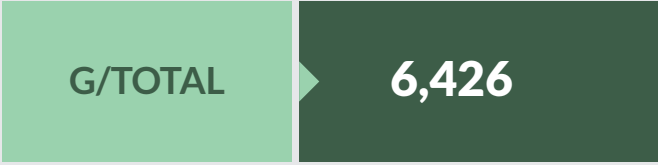
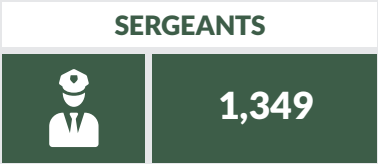



SUMMARY OF CRIME STATISTICS FOR THE YEAR 2017



OFFENCES AGAINST PERSON



OFFENCES AGAINST PROPERTY

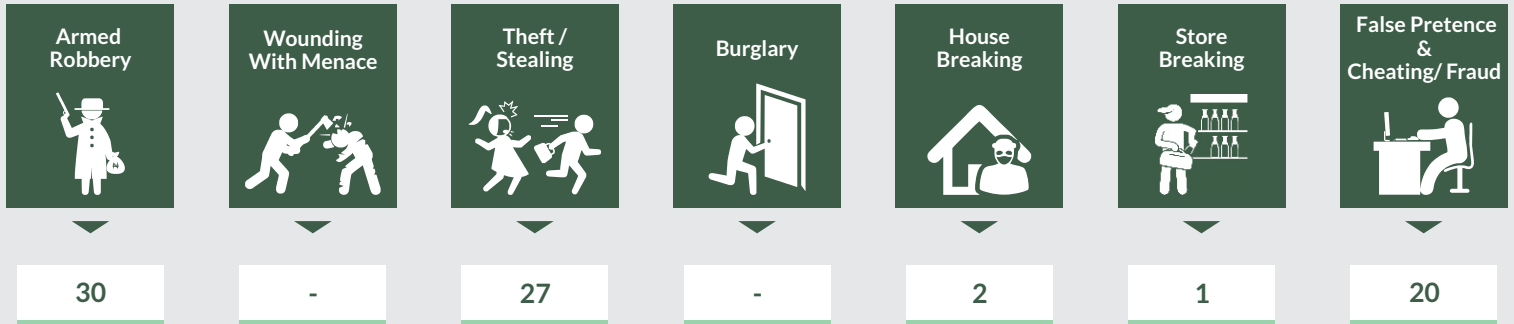

OFFENCES AGAINST LAWFUL AUTHORITY

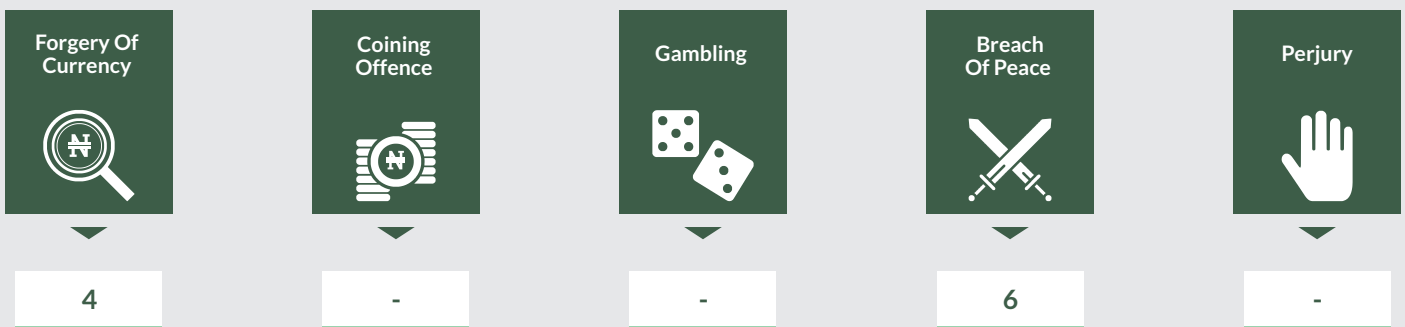

SENIOR OFFICERS, 2017

The compilation of asp II according to the state of origin is in progress, yet to be completed

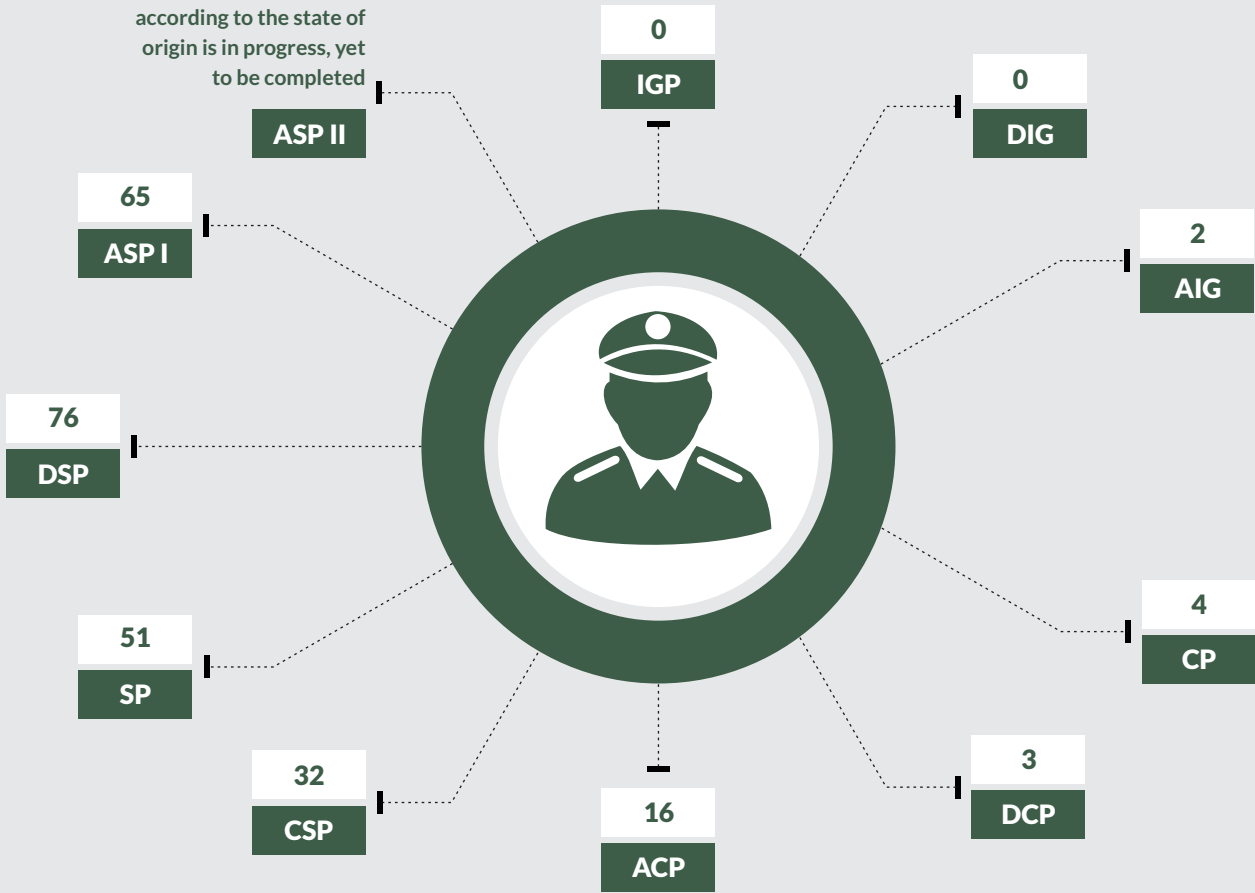

STATISTICS OF INSPECTORS/RANK AND FILE 2017

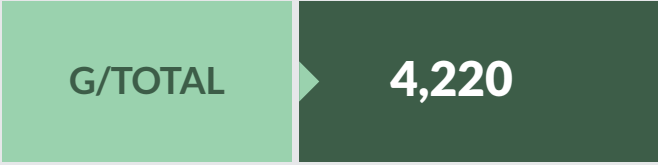
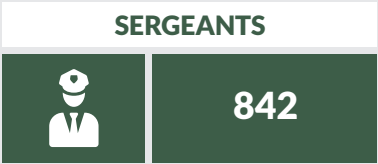

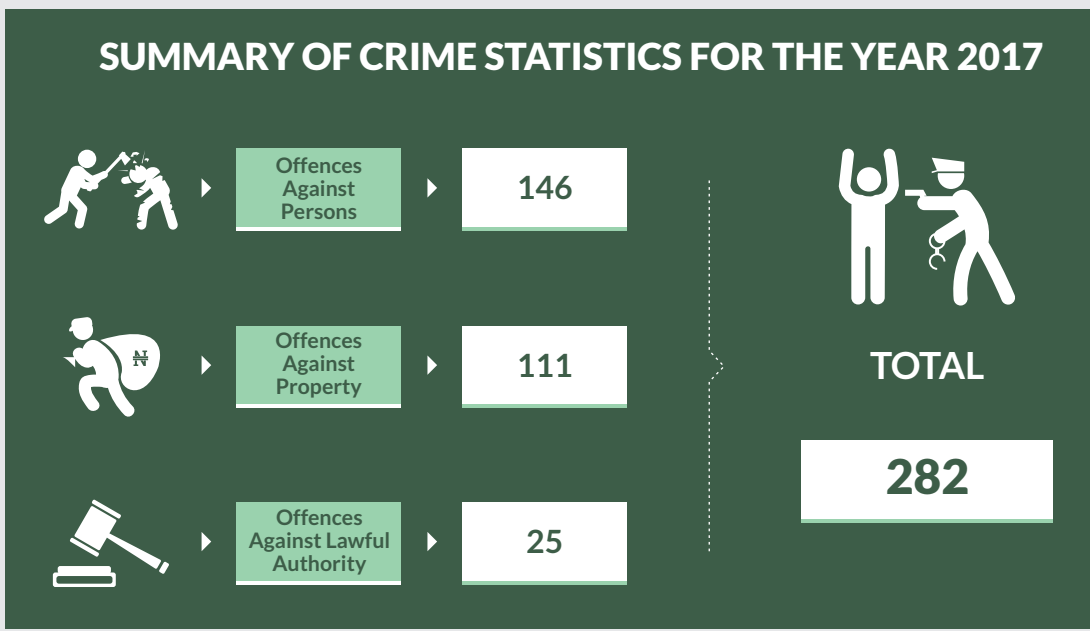

OFFENCES AGAINST PERSON



OFFENCES AGAINST PROPERTY

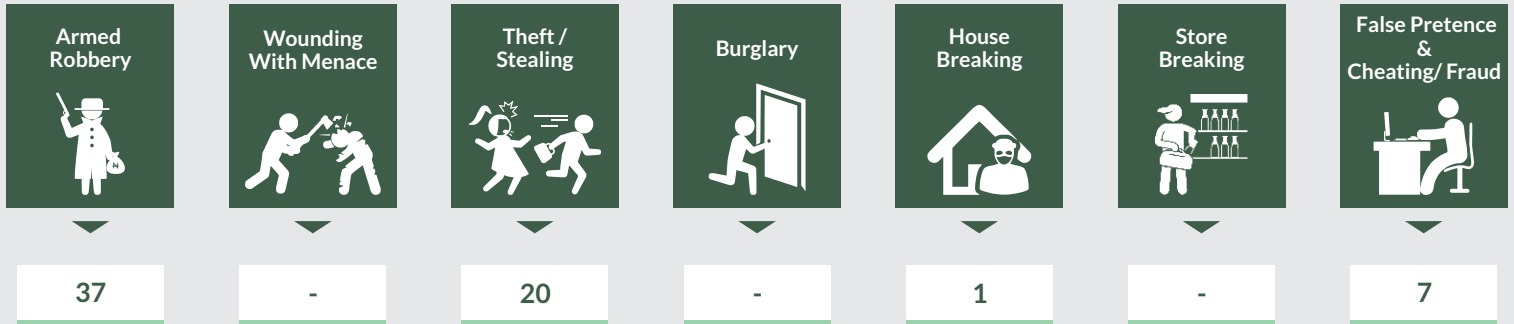

OFFENCES AGAINST LAWFUL AUTHORITY

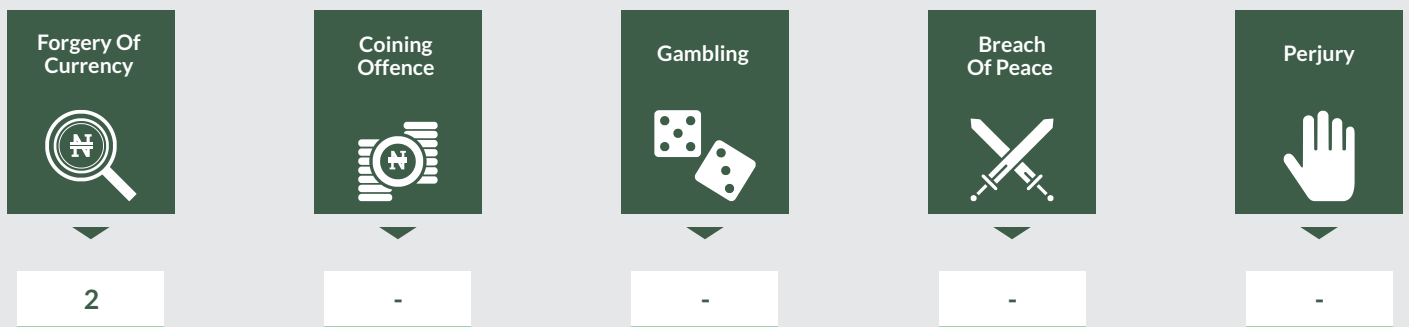

SENIOR OFFICERS, 2017

The compilation of asp II according to the state of origin is in progress, yet to be completed

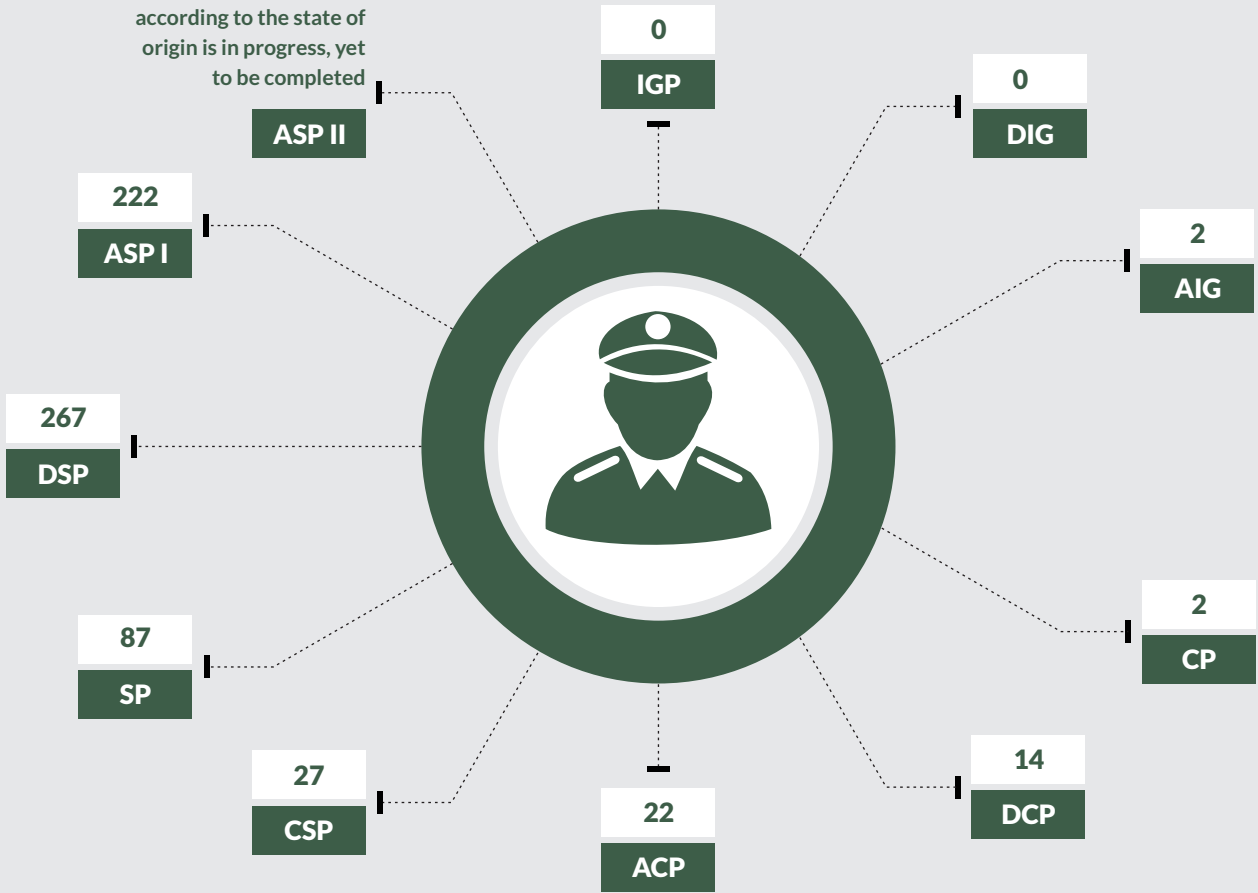

STATISTICS OF INSPECTORS/RANK AND FILE 2017

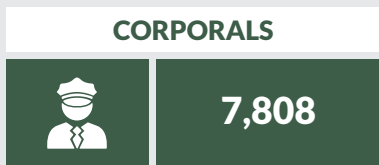
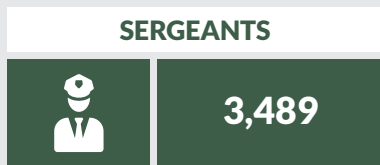

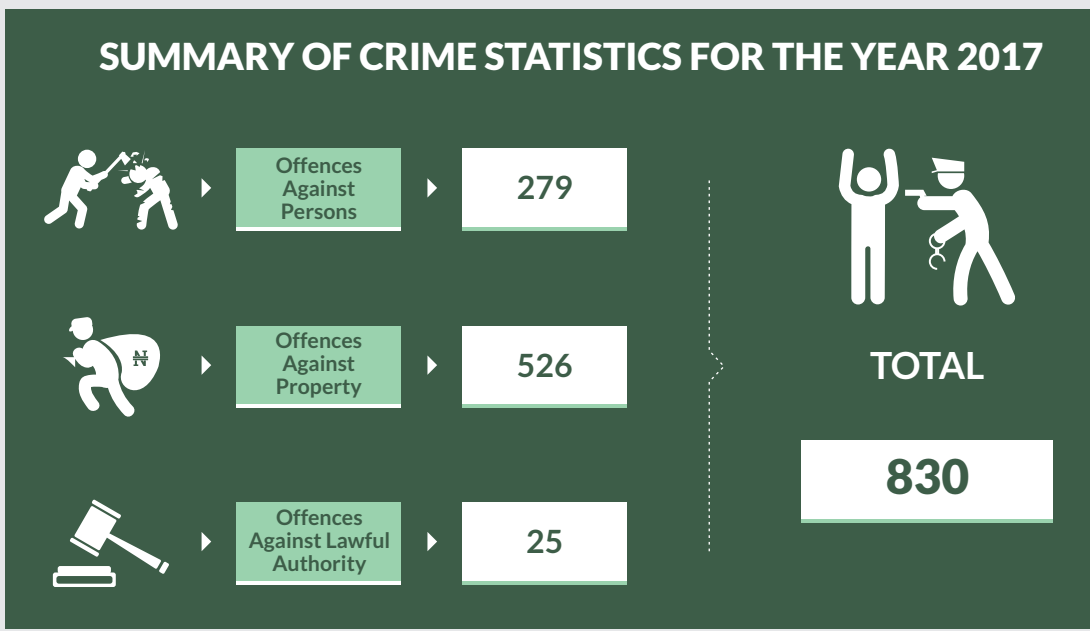

OFFENCES AGAINST PERSON



OFFENCES AGAINST PROPERTY



OFFENCES AGAINST LAWFUL AUTHORITY

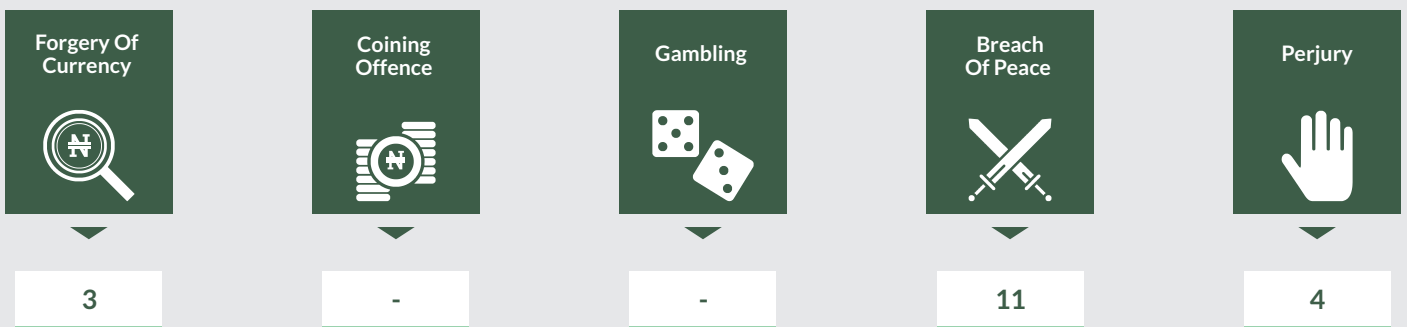

SENIOR OFFICERS, 2017

The compilation of asp II according to the state of origin is in progress, yet to be completed

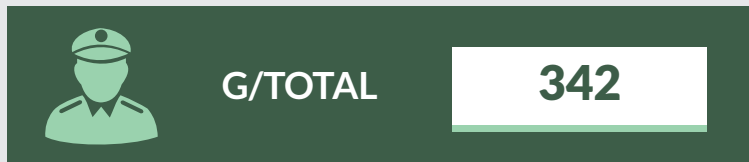
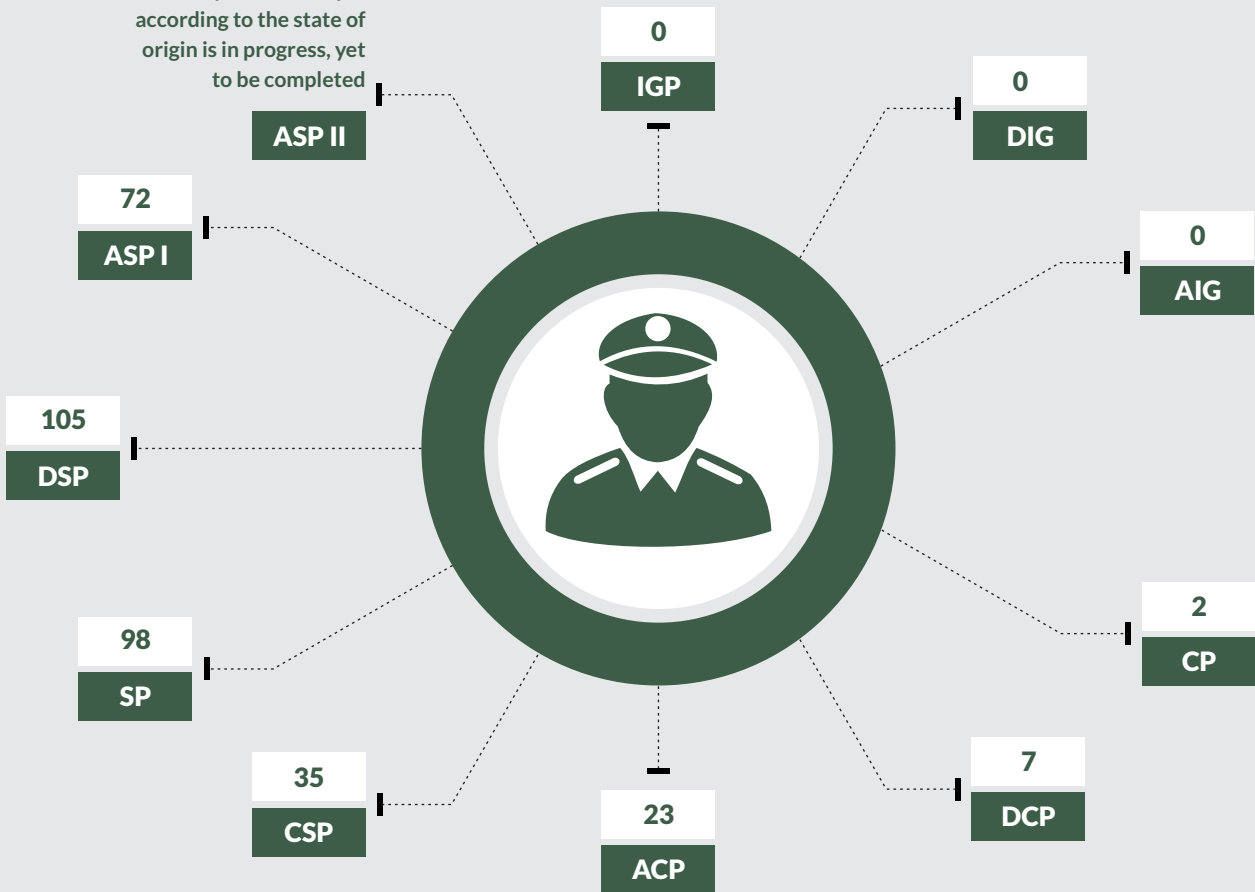

STATISTICS OF INSPECTORS/RANK AND FILE 2017

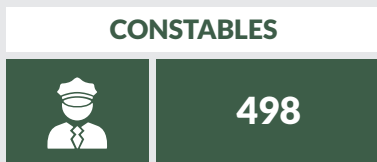
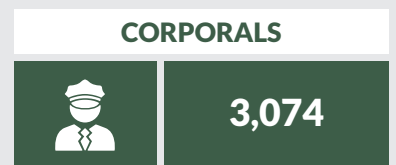



SUMMARY OF CRIME STATISTICS FOR THE YEAR 2017



Offences Against Persons

18,926



Offences Against Property

24,989



Offences Against Lawful Authority

7,060



TOTAL

50,975

OFFENCES AGAINST PERSON

Murder



216

Man Slaughter



11

Attempted Murder



43

Suicide



47

Attempted Suicide



5

Grievous Harm Wounding



6,523

Assault



8,236

Child Stealing



65

Slave Dealing



41

Rape & Indecent Assault



441

Kidnapping



98

Unnatural Offence



269

Other Offence



2,931

Offences Against Persons



18,926

OFFENCES AGAINST PROPERTY

Armed Robbery



370

Wounding With Menace



77

Theft / Stealing



12,724

Burglary



1,213

House Breaking



668

Store Breaking



417

False Pretence & Cheating/ Fraud



5,623

Forgery



403

Receiving Stolen Property



233

Unlawful Possess



764

Arson



222

Other Offence



2,275

Offences Against Property



24,989

OFFENCES AGAINST LAWFUL AUTHORITY

Forgery Of Currency



23

Coining Offence



13

Gambling



72

Breach Of Peace



6,183

Perjury



35

Bribery & Corruption



4

Escape From Custody



18

Other Offence



712

Offences Against Lawful Authority



7,060

SENIOR OFFICERS, 2017

The compilation of asp II according to the state of origin is in progress, yet to be completed

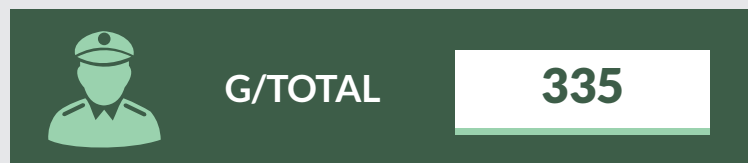
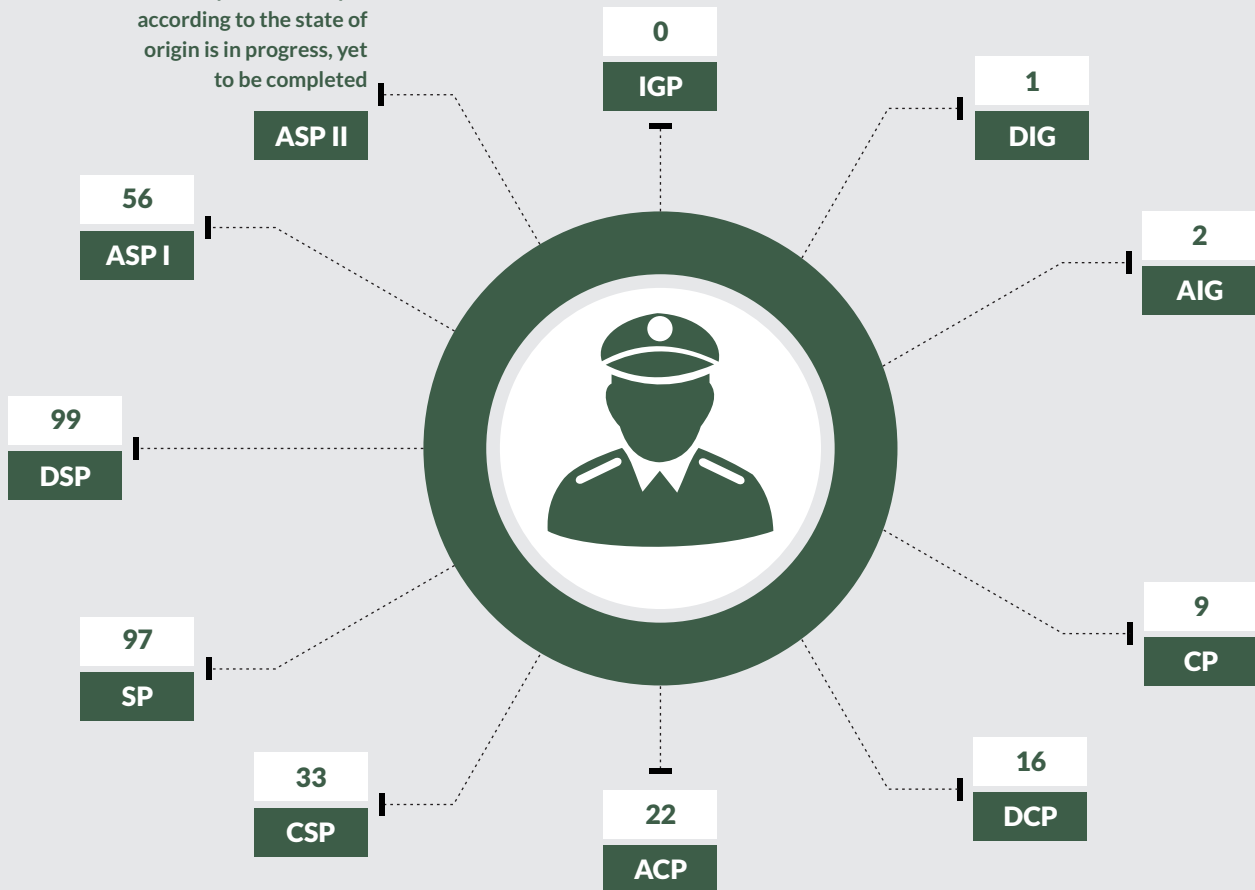

STATISTICS OF INSPECTORS/RANK AND FILE 2017

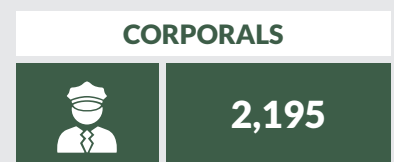
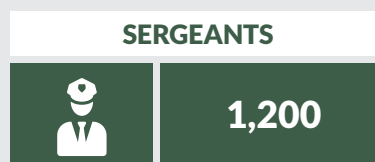



SUMMARY OF CRIME STATISTICS FOR THE YEAR 2017



OFFENCES AGAINST PERSON



OFFENCES AGAINST PROPERTY

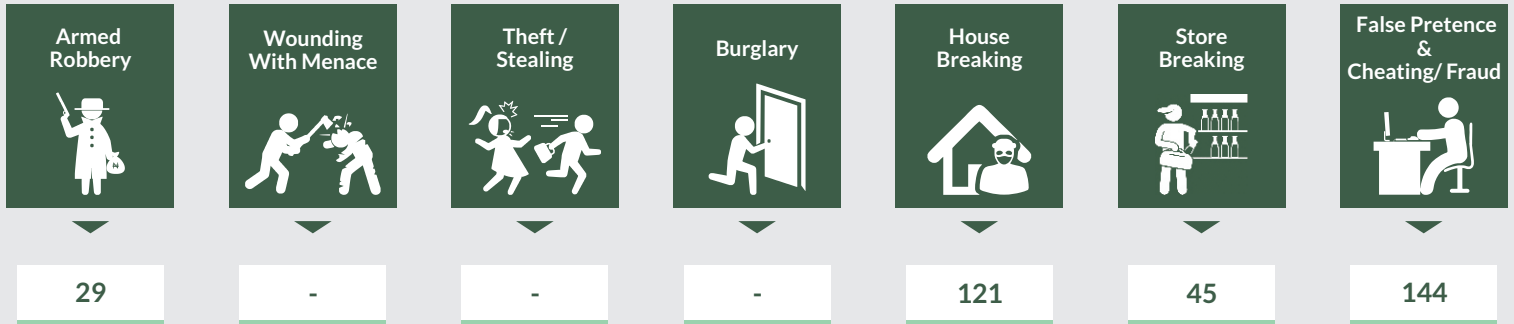

OFFENCES AGAINST LAWFUL AUTHORITY

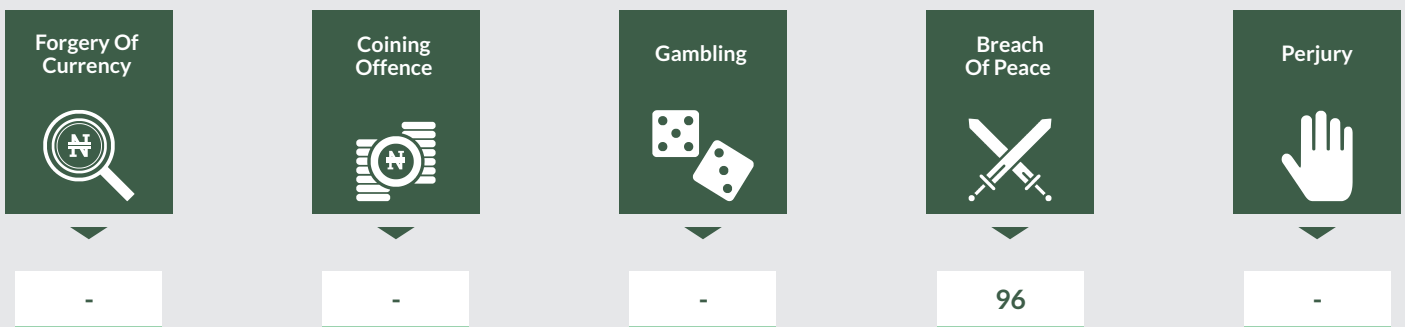

SENIOR OFFICERS, 2017

The compilation of asp II according to the state of origin is in progress, yet to be completed

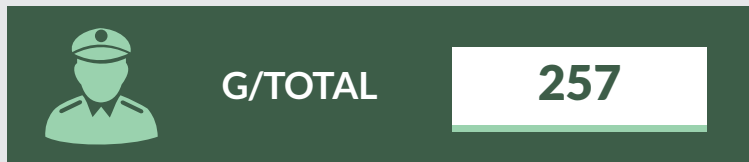
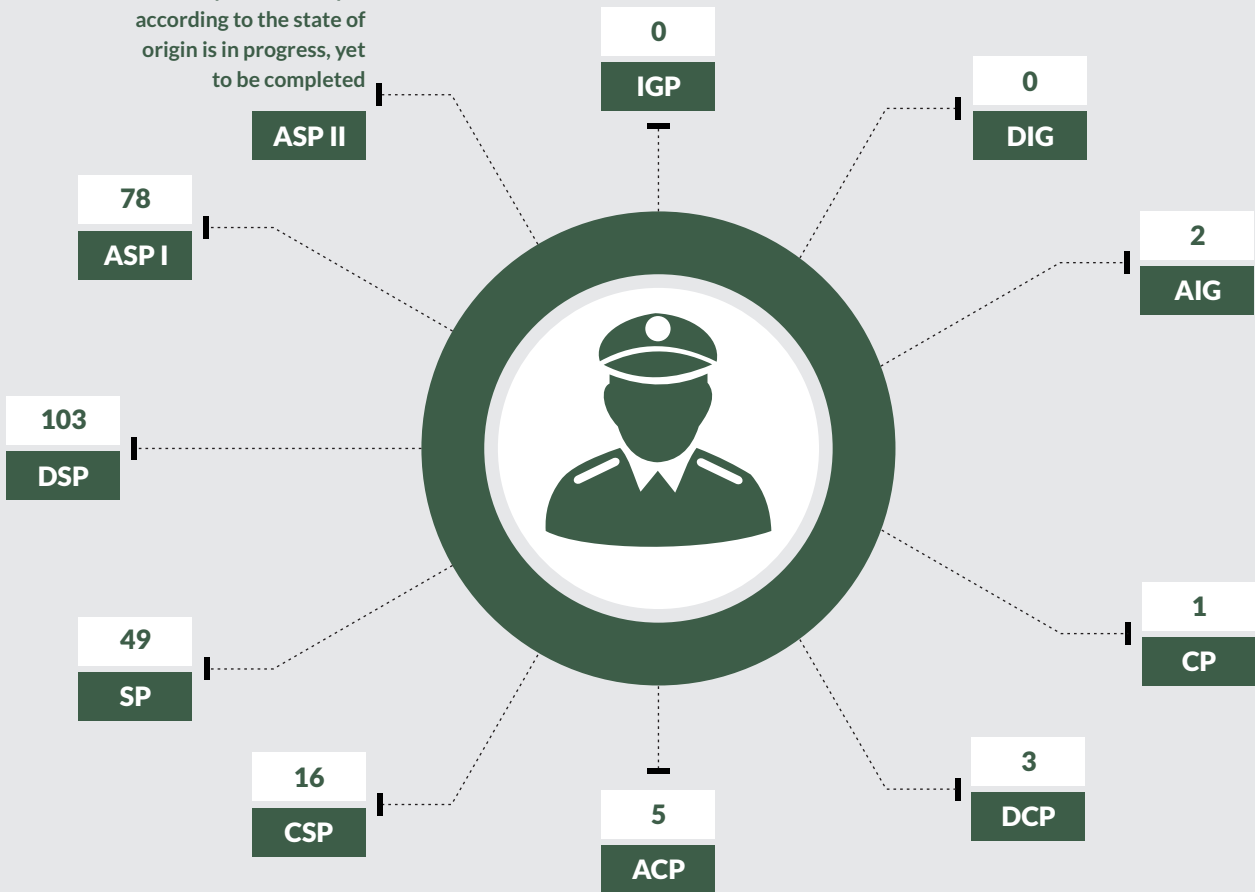

STATISTICS OF INSPECTORS/RANK AND FILE 2017

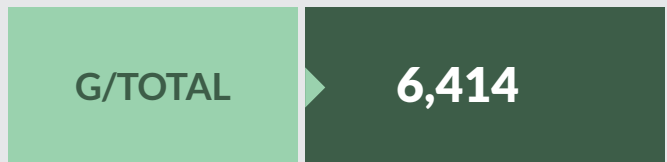
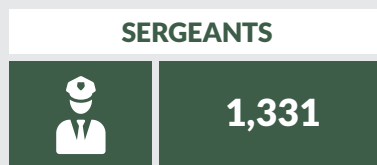

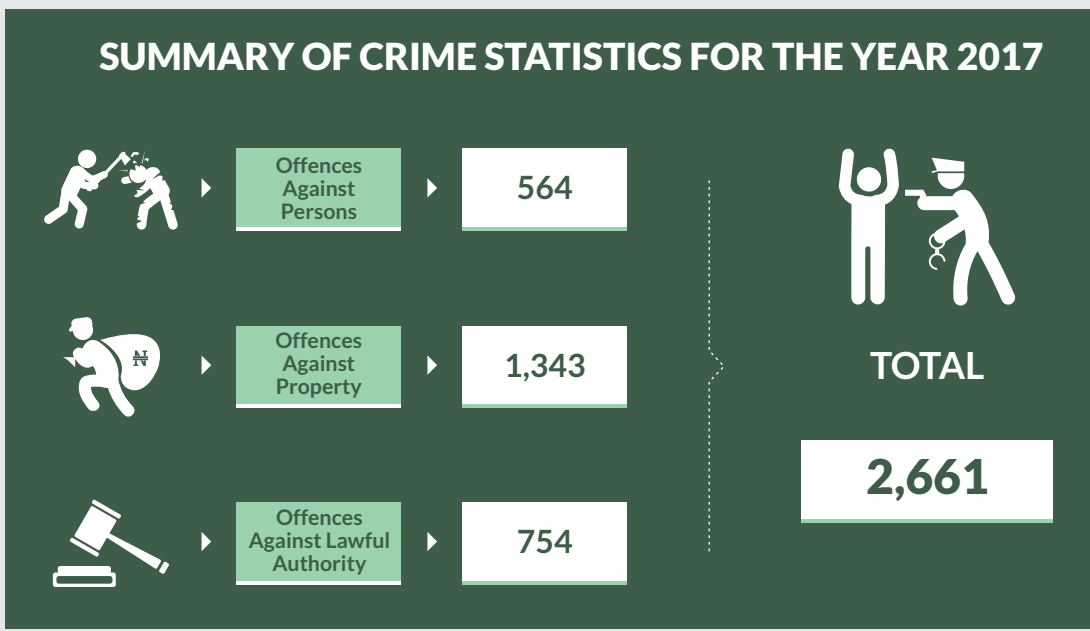

OFFENCES AGAINST PERSON



OFFENCES AGAINST PROPERTY

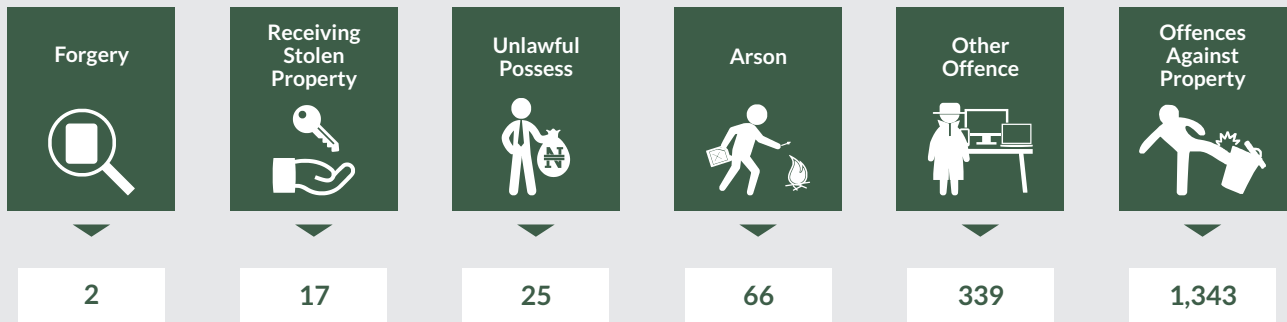
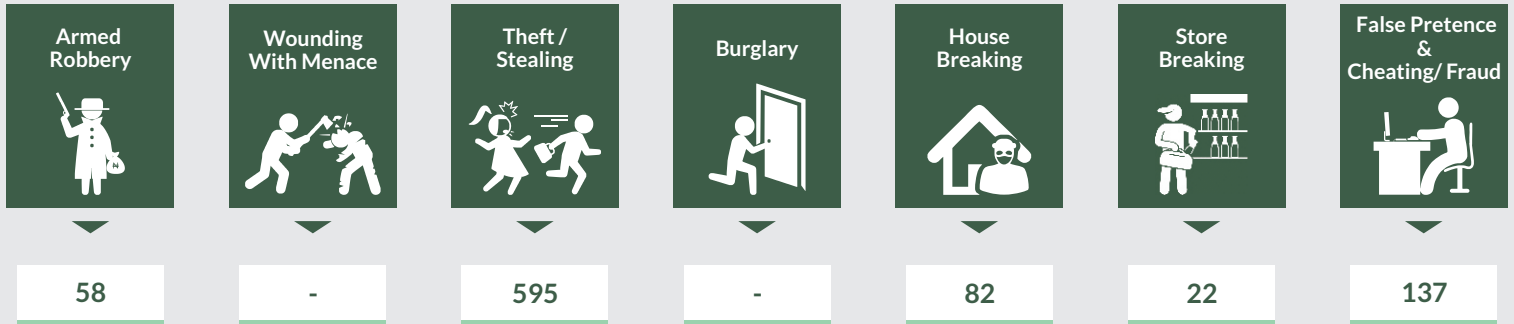

OFFENCES AGAINST LAWFUL AUTHORITY

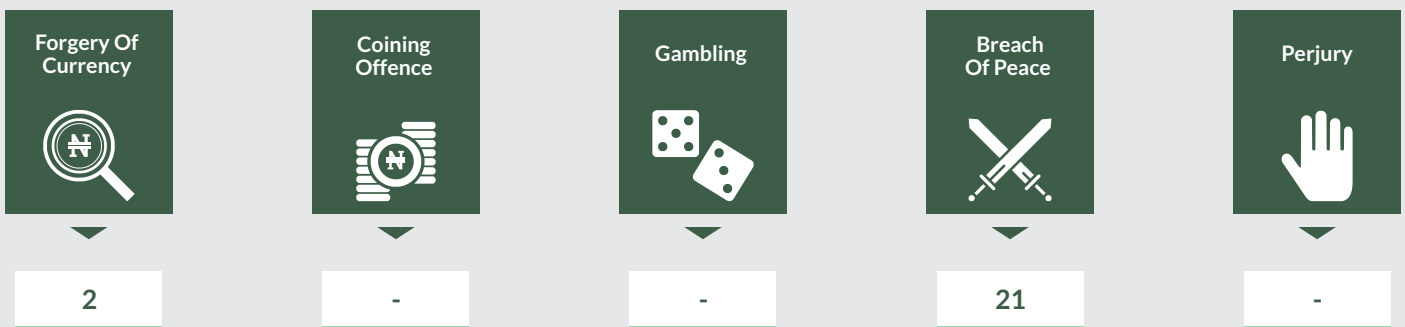

SENIOR OFFICERS, 2017

The compilation of asp II according to the state of origin is in progress, yet to be completed

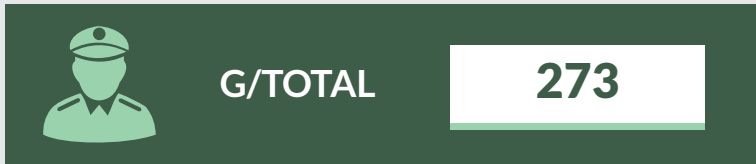
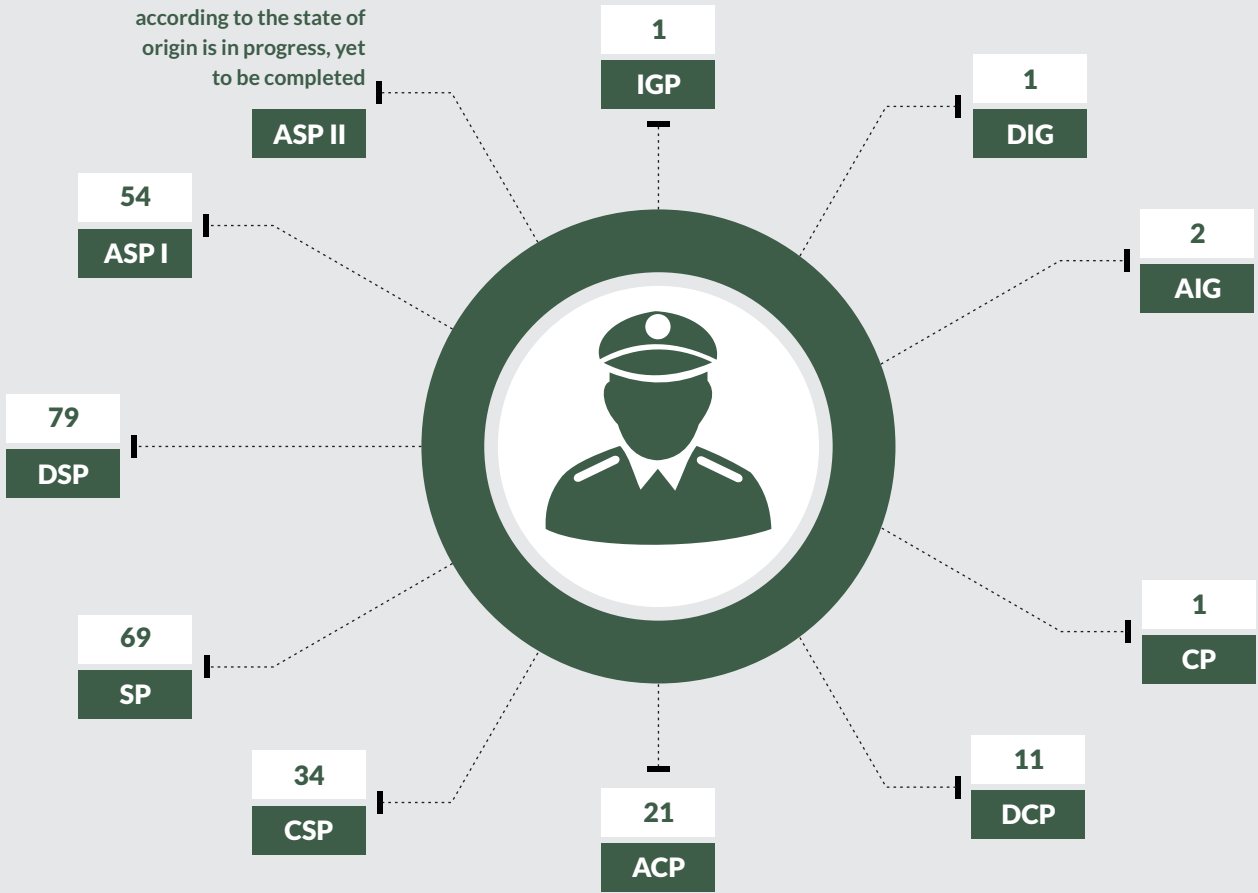

STATISTICS OF INSPECTORS/RANK AND FILE 2017

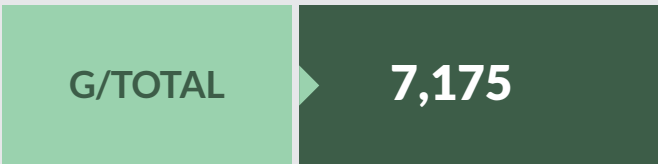
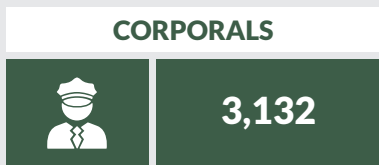

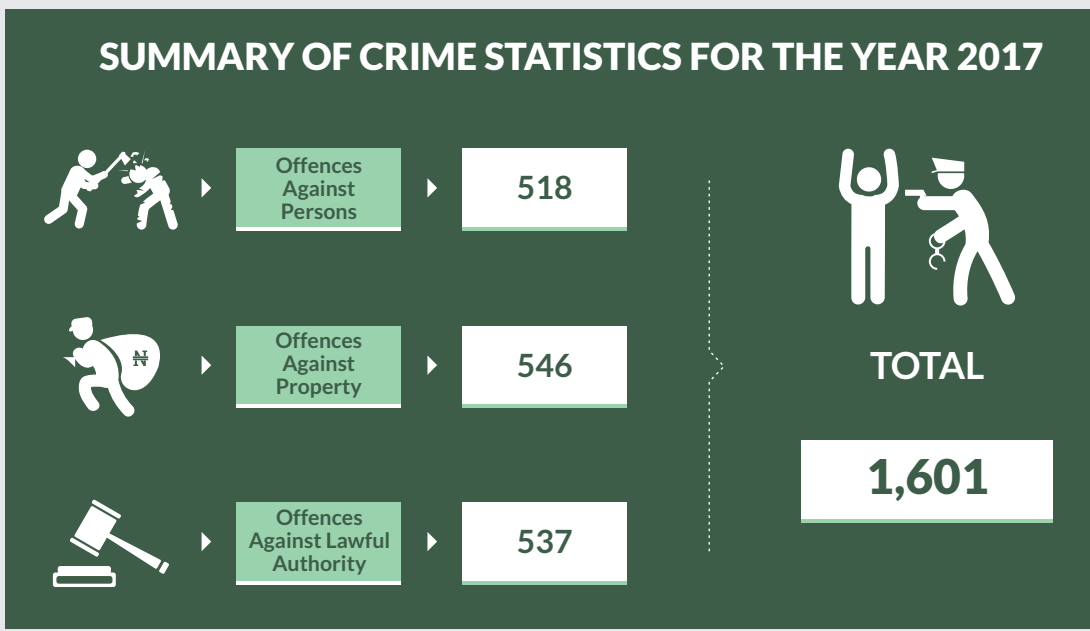

OFFENCES AGAINST PERSON



OFFENCES AGAINST PROPERTY

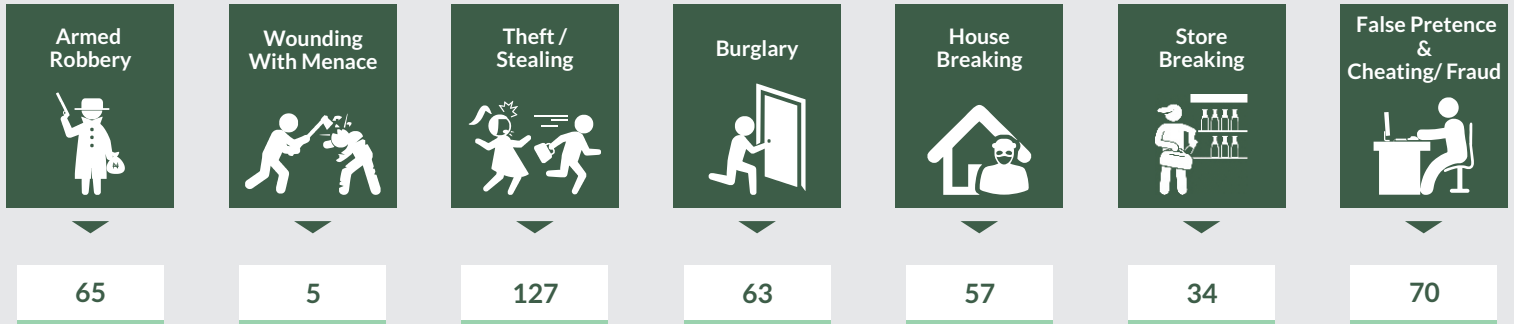

OFFENCES AGAINST LAWFUL AUTHORITY

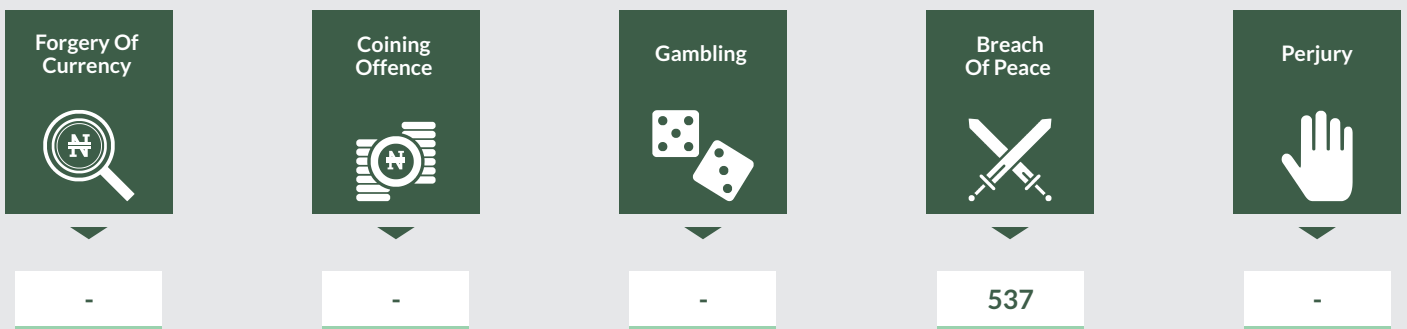

SENIOR OFFICERS, 2017

The compilation of asp II according to the state of origin is in progress, yet to be completed

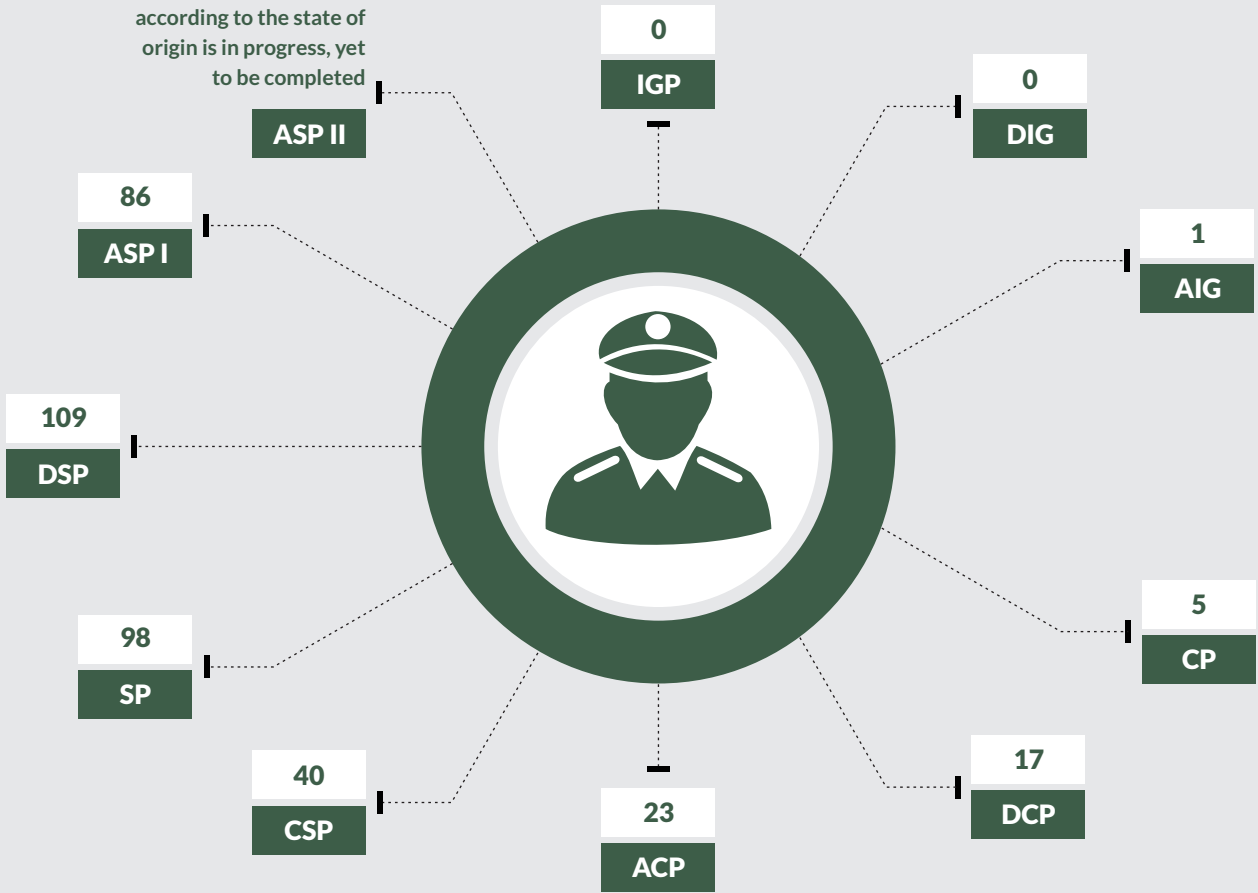

STATISTICS OF INSPECTORS/RANK AND FILE 2017

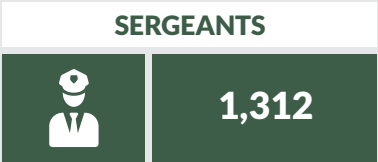

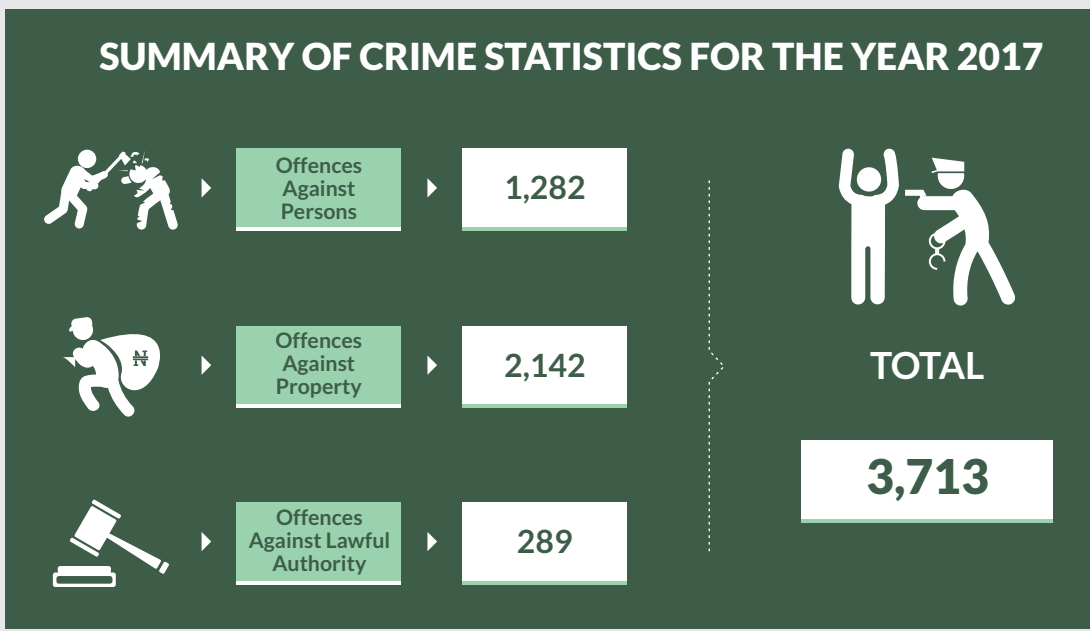

OFFENCES AGAINST PERSON



OFFENCES AGAINST PROPERTY



OFFENCES AGAINST LAWFUL AUTHORITY

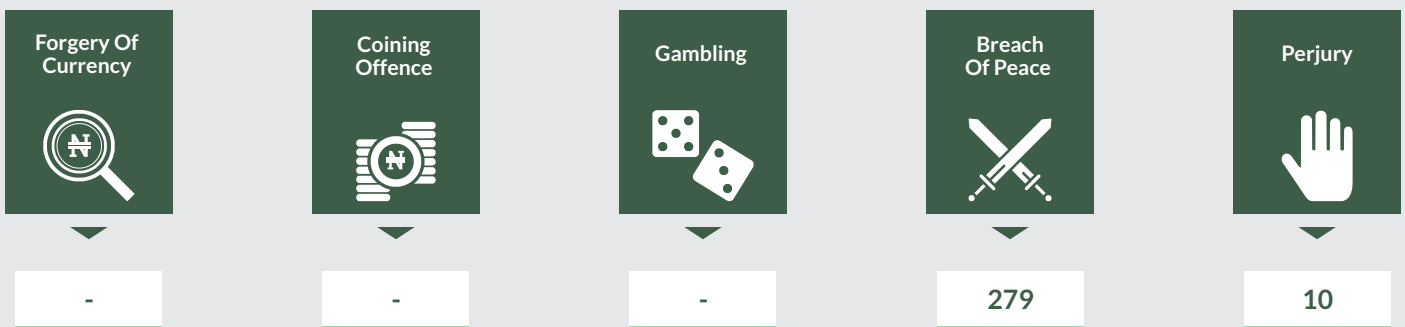

SENIOR OFFICERS, 2017

The compilation of asp II according to the state of origin is in progress, yet to be completed

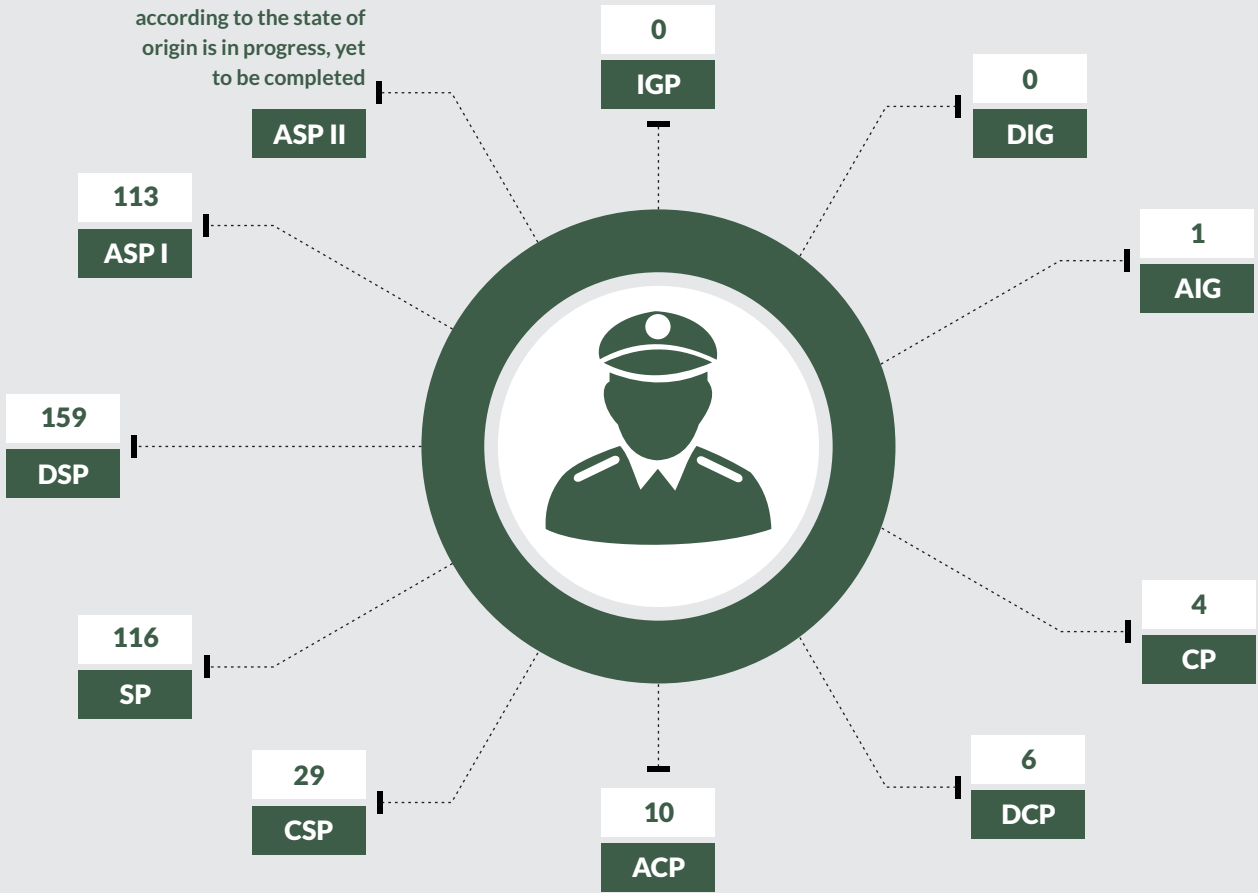

STATISTICS OF INSPECTORS/RANK AND FILE 2017

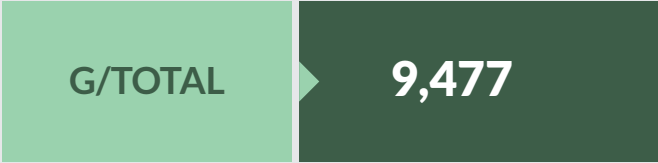
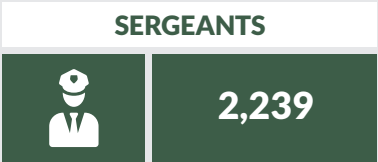



OFFENCES AGAINST PERSON



OFFENCES AGAINST PROPERTY



OFFENCES AGAINST LAWFUL AUTHORITY

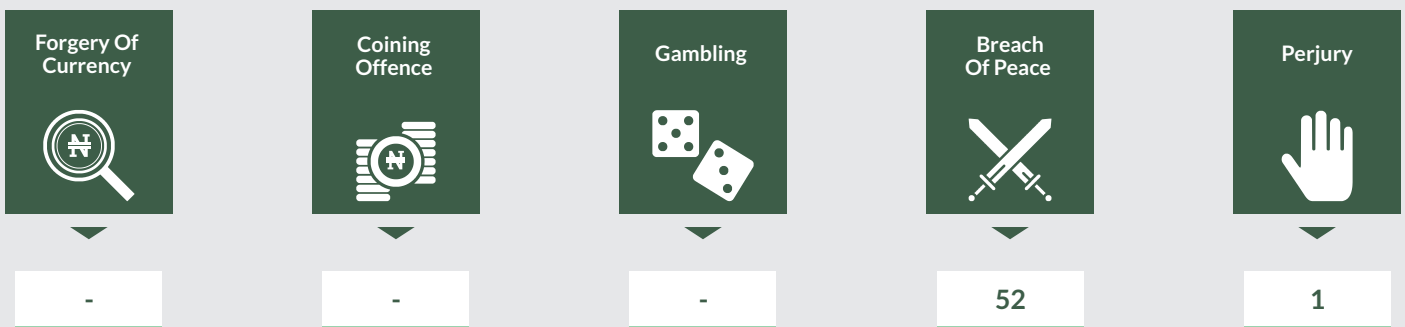

SENIOR OFFICERS, 2017

The compilation of asp II according to the state of origin is in progress, yet to be completed

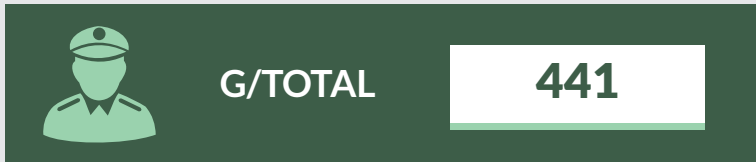
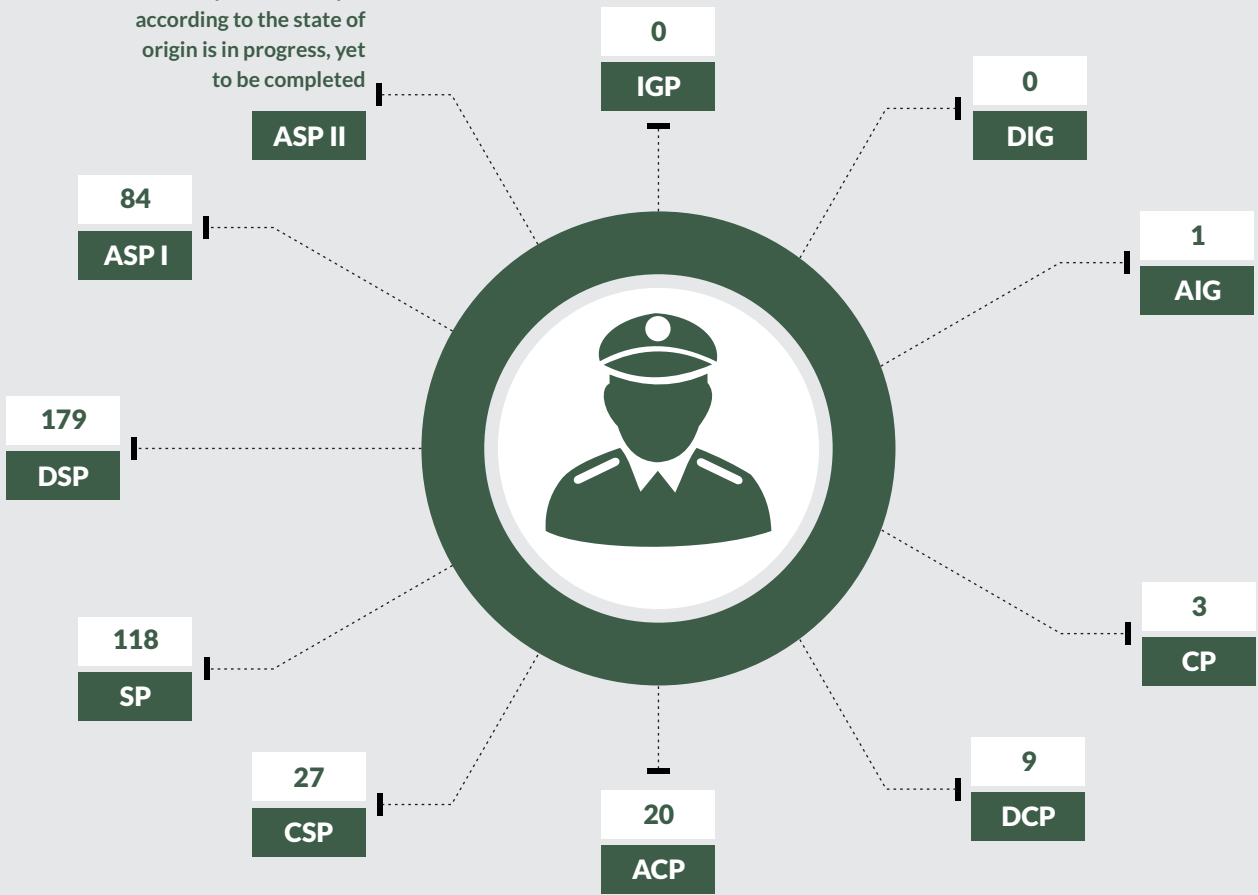

STATISTICS OF INSPECTORS/RANK AND FILE 2017

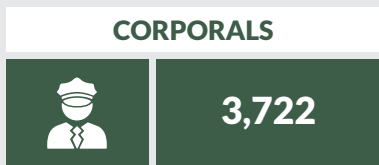

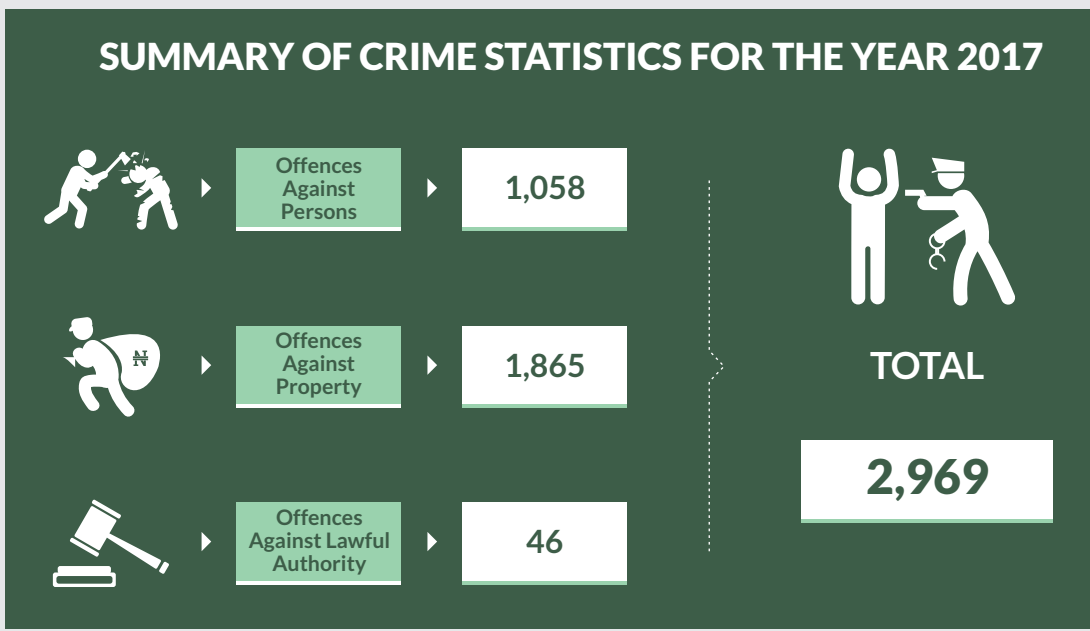

OFFENCES AGAINST PERSON



OFFENCES AGAINST PROPERTY



OFFENCES AGAINST LAWFUL AUTHORITY



SENIOR OFFICERS, 2017

The compilation of asp II according to the state of origin is in progress, yet to be completed

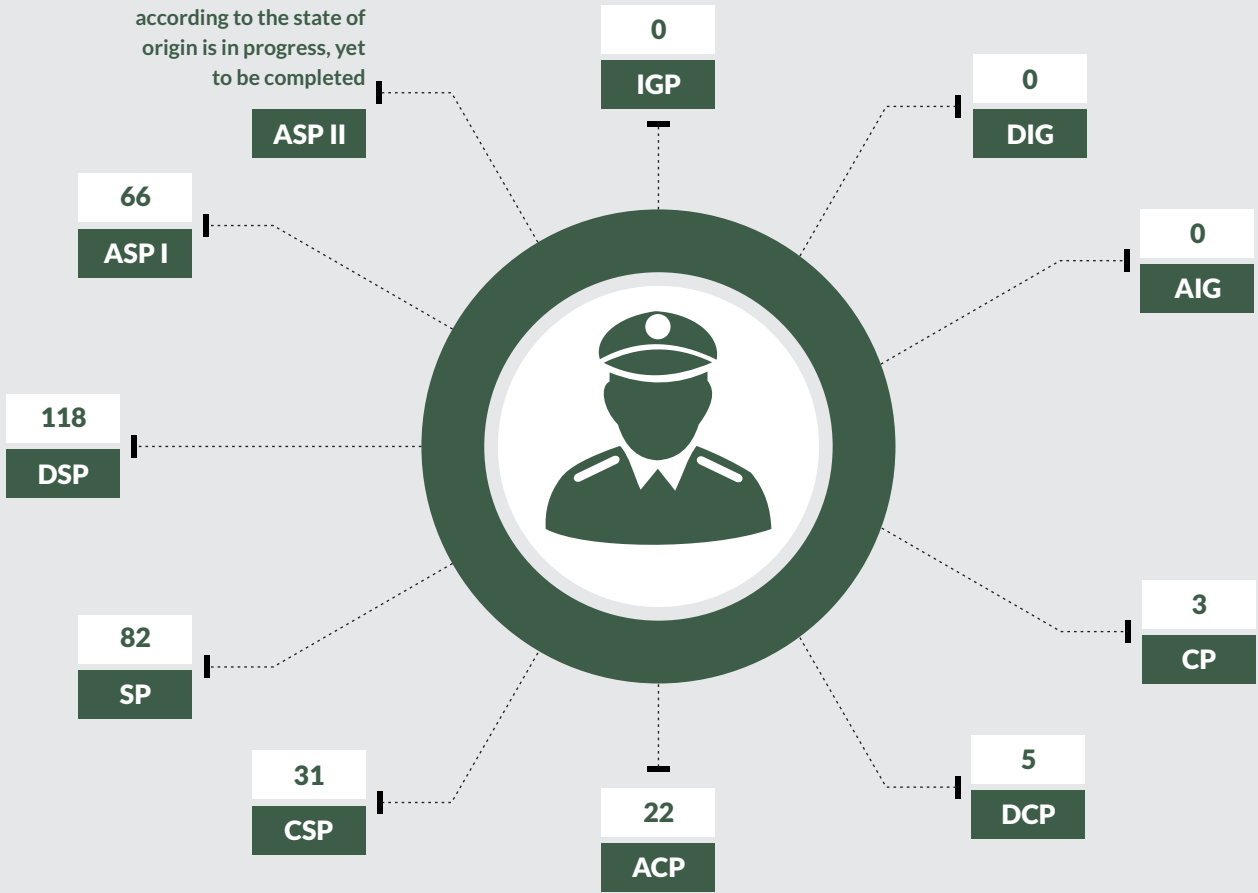

STATISTICS OF INSPECTORS/RANK AND FILE 2017

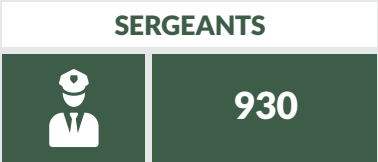



SUMMARY OF CRIME STATISTICS FOR THE YEAR 2017



OFFENCES AGAINST PERSON



OFFENCES AGAINST PROPERTY

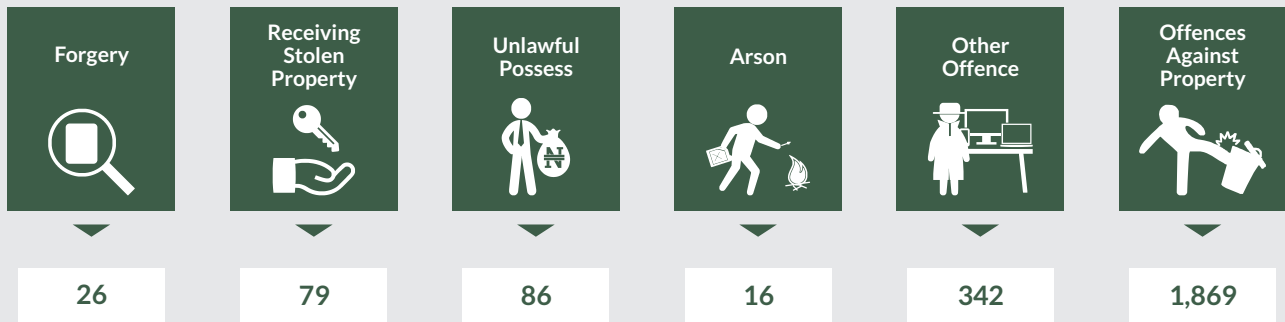

OFFENCES AGAINST LAWFUL AUTHORITY

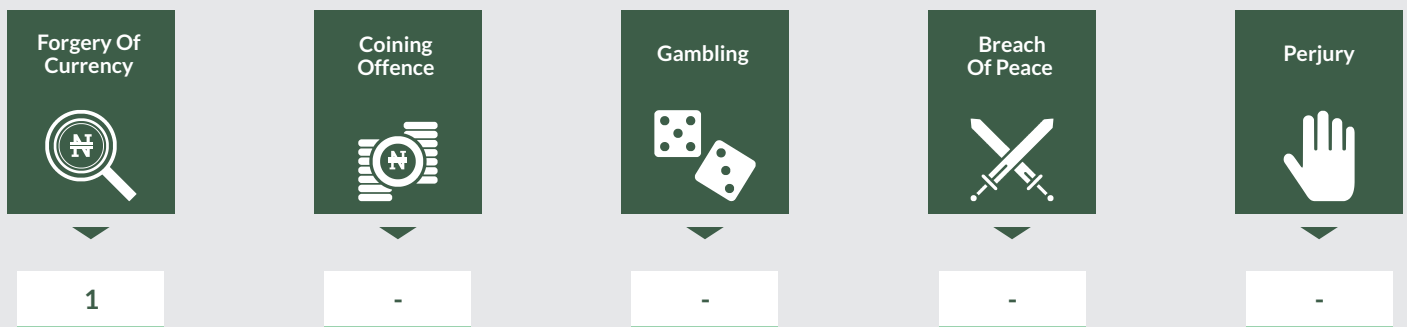

SENIOR OFFICERS, 2017

The compilation of asp II according to the state of origin is in progress, yet to be completed

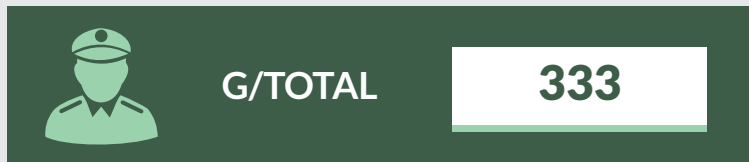
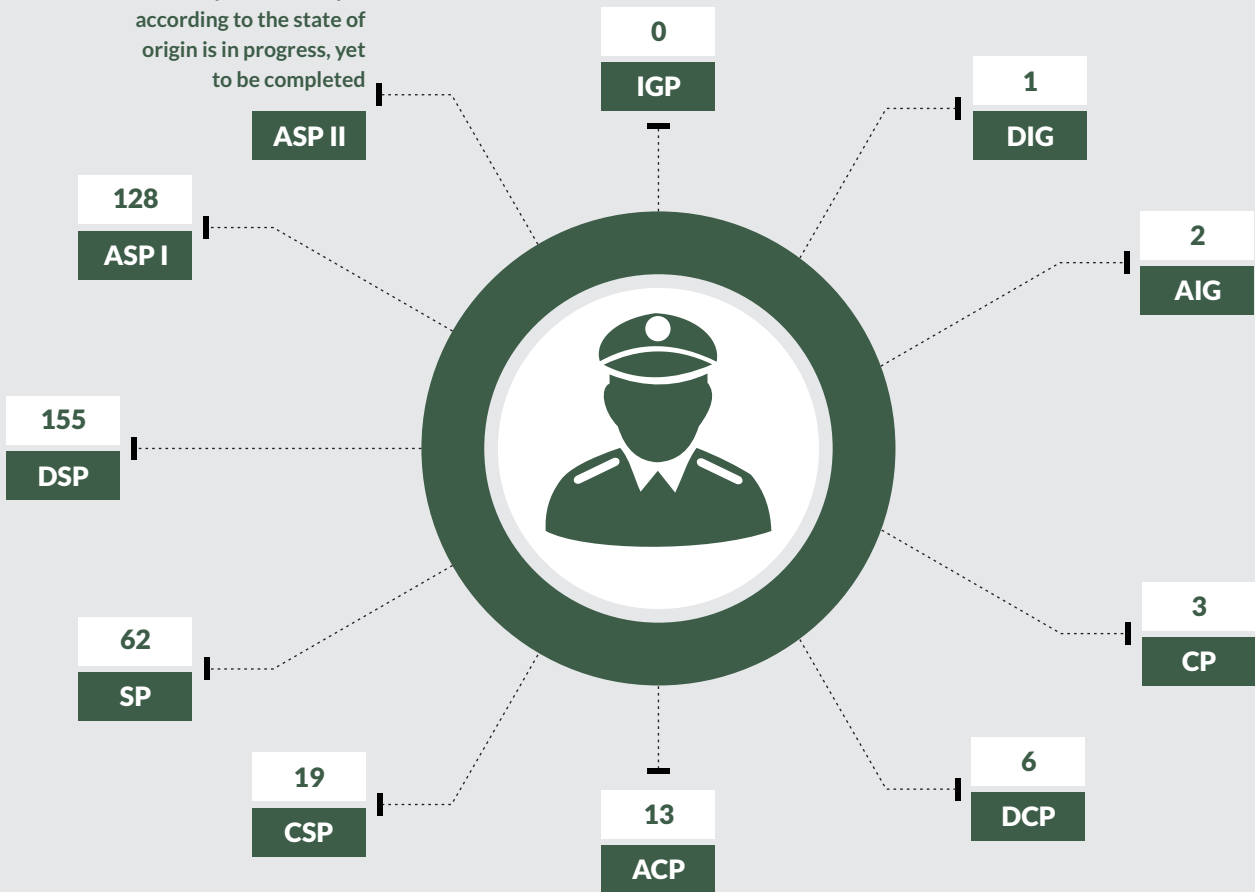

STATISTICS OF INSPECTORS/RANK AND FILE 2017

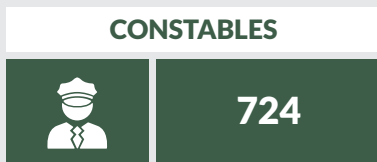
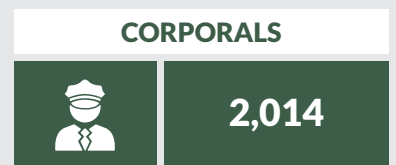
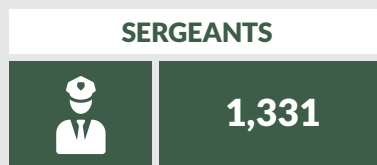

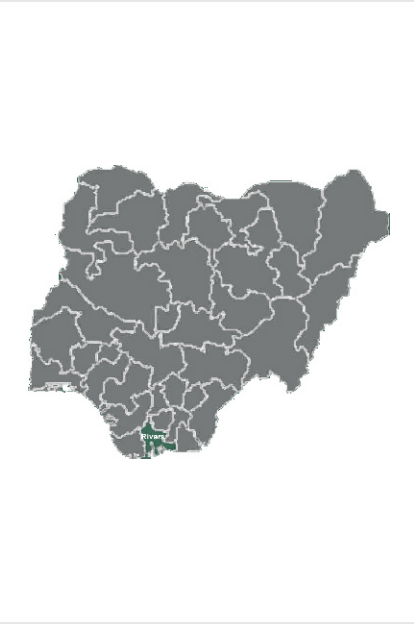

SUMMARY OF CRIME STATISTICS FOR THE YEAR 2017



OFFENCES AGAINST PERSON



OFFENCES AGAINST PROPERTY

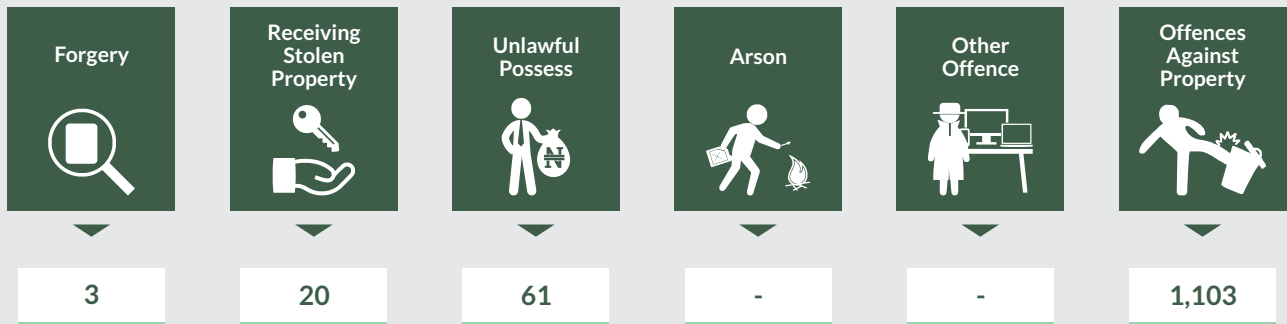
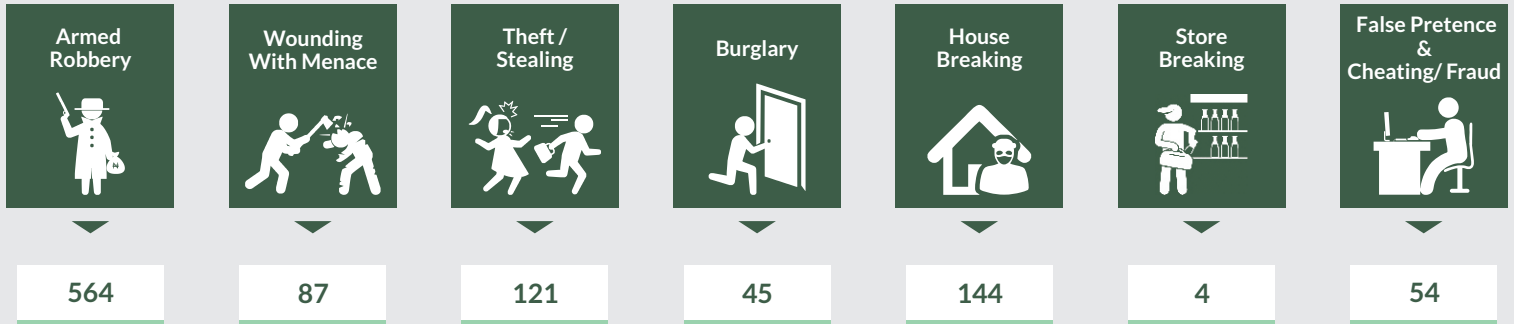

OFFENCES AGAINST LAWFUL AUTHORITY

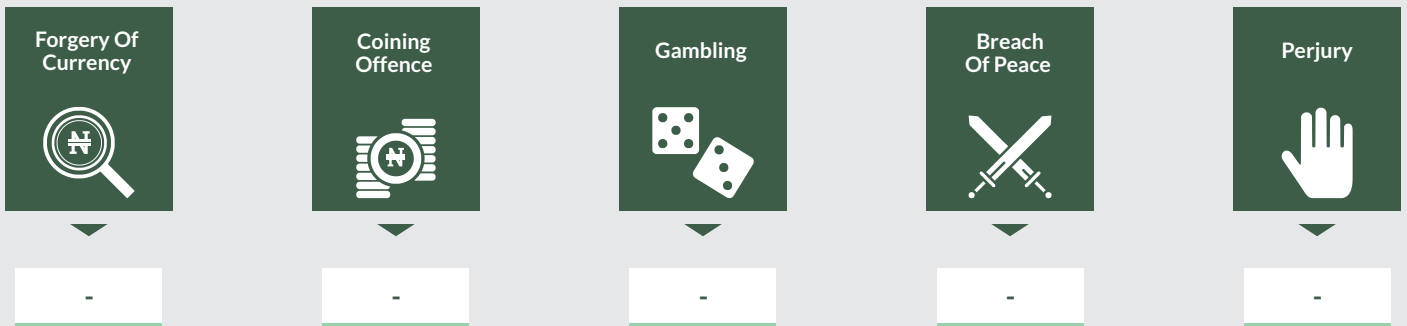

SENIOR OFFICERS, 2017

The compilation of asp II according to the state of origin is in progress, yet to be completed

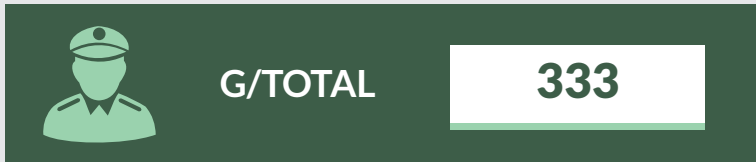
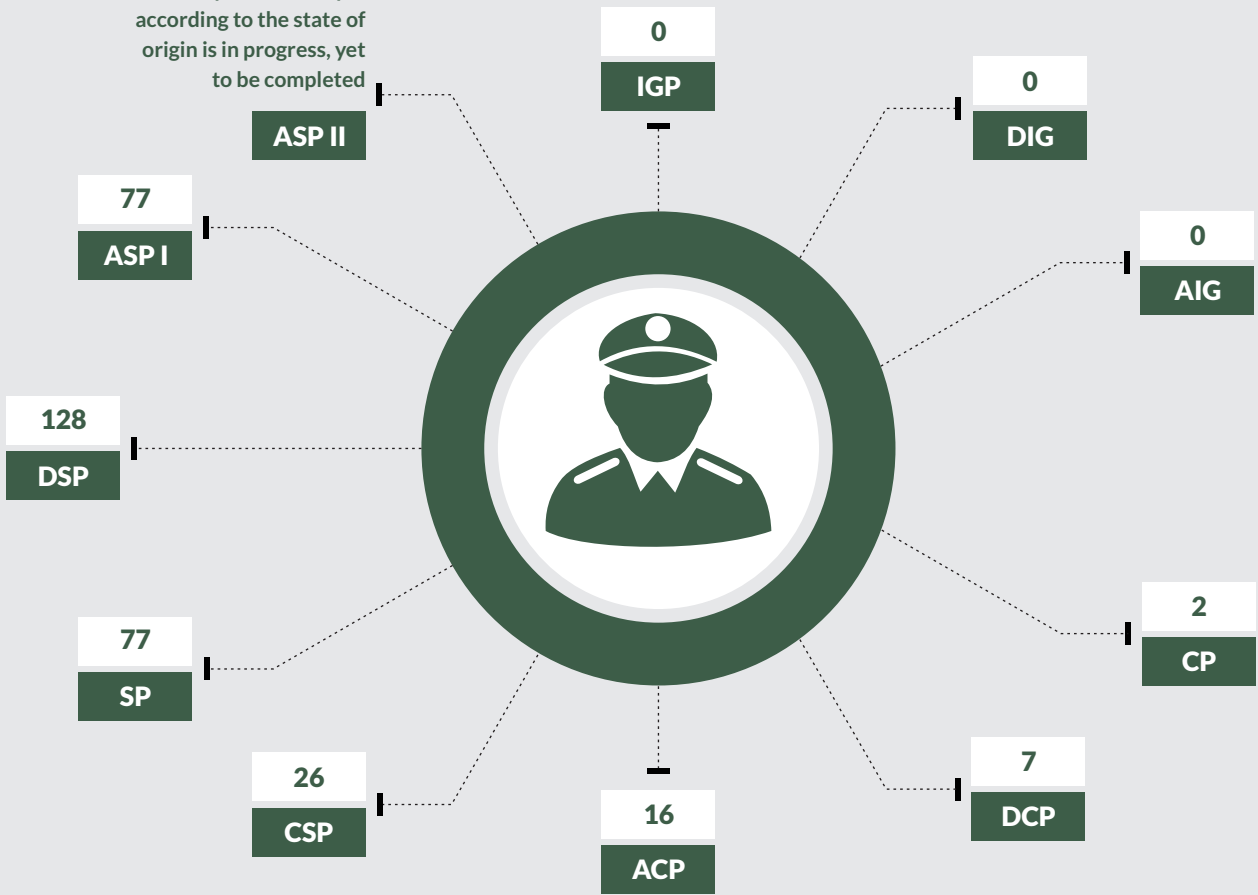

STATISTICS OF INSPECTORS/RANK AND FILE 2017

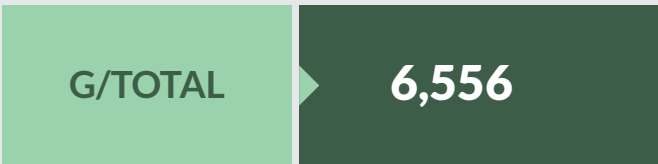
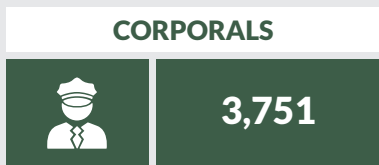
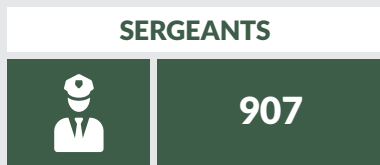

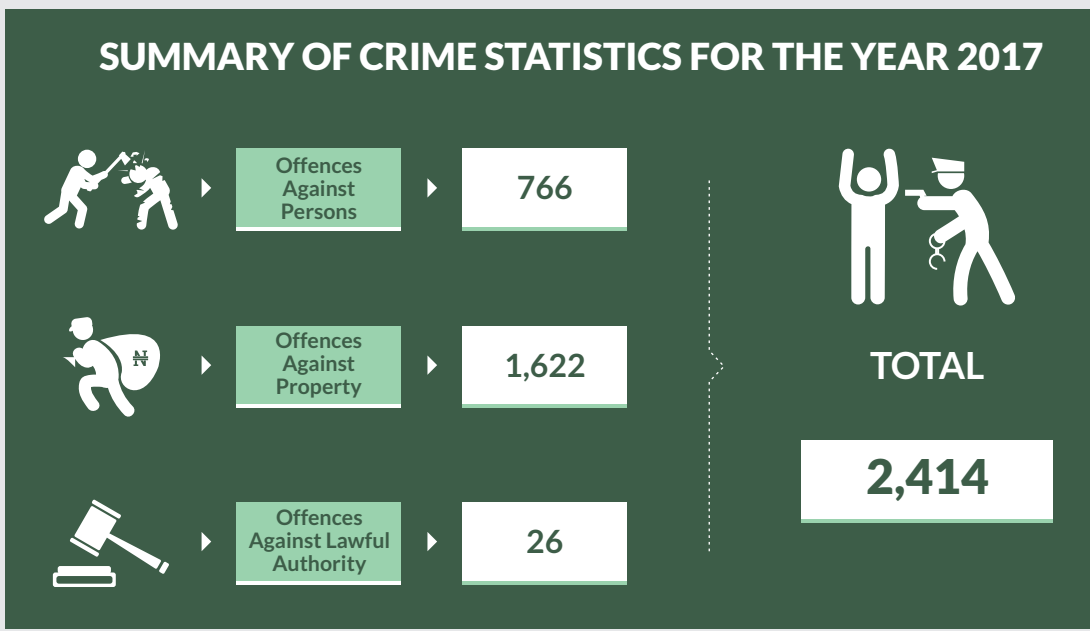

OFFENCES AGAINST PERSON



OFFENCES AGAINST PROPERTY

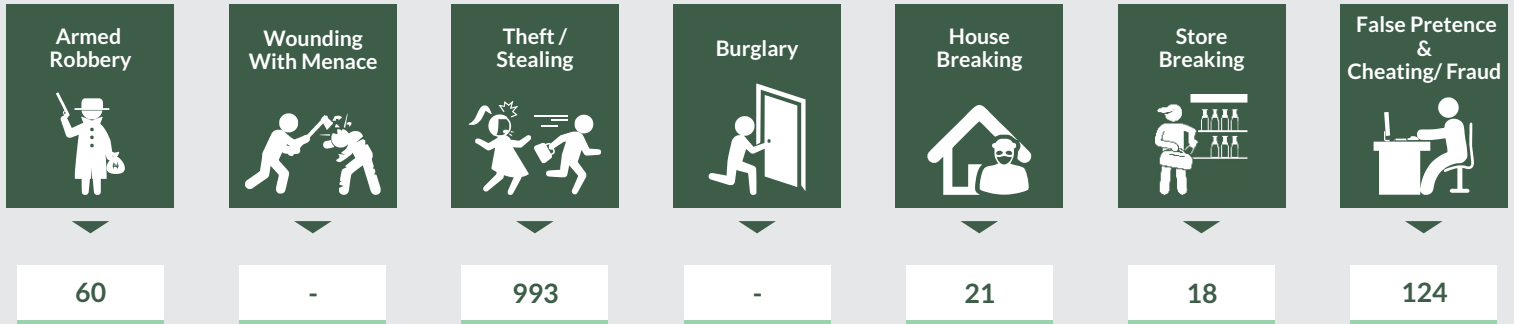

OFFENCES AGAINST LAWFUL AUTHORITY

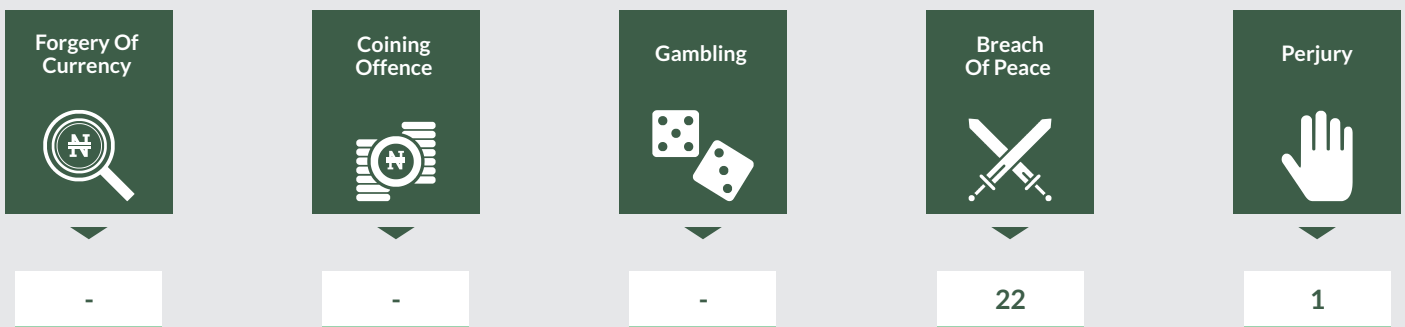

SENIOR OFFICERS, 2017

The compilation of asp II according to the state of origin is in progress, yet to be completed

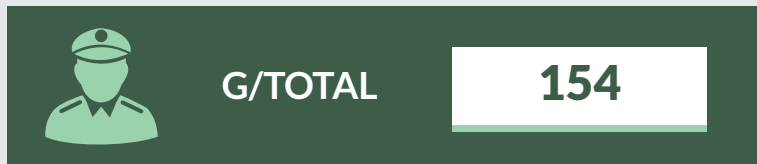
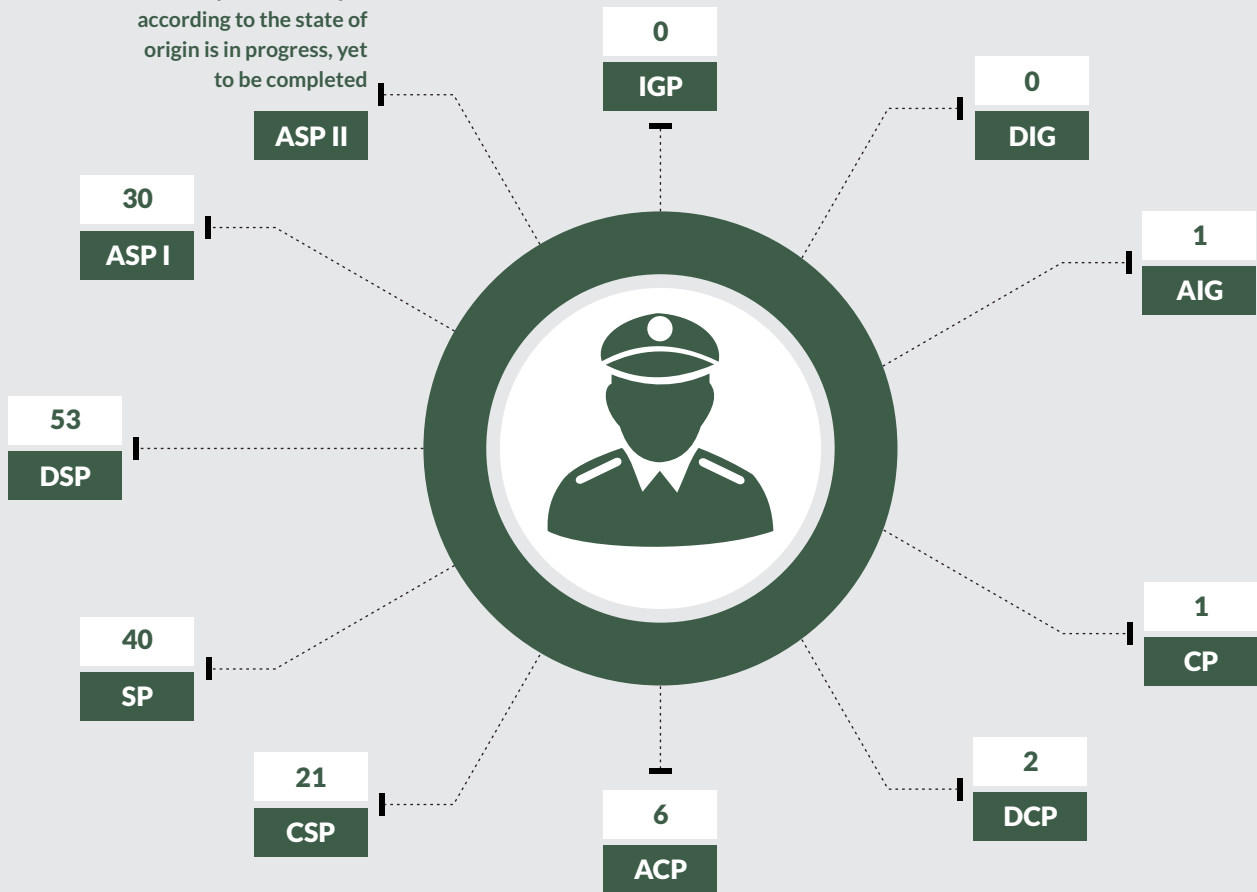

STATISTICS OF INSPECTORS/RANK AND FILE 2017

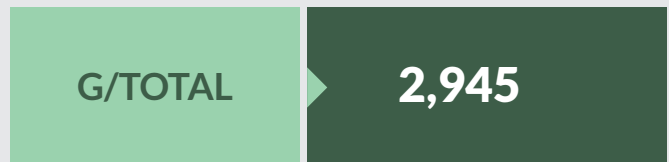
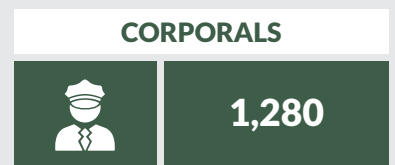

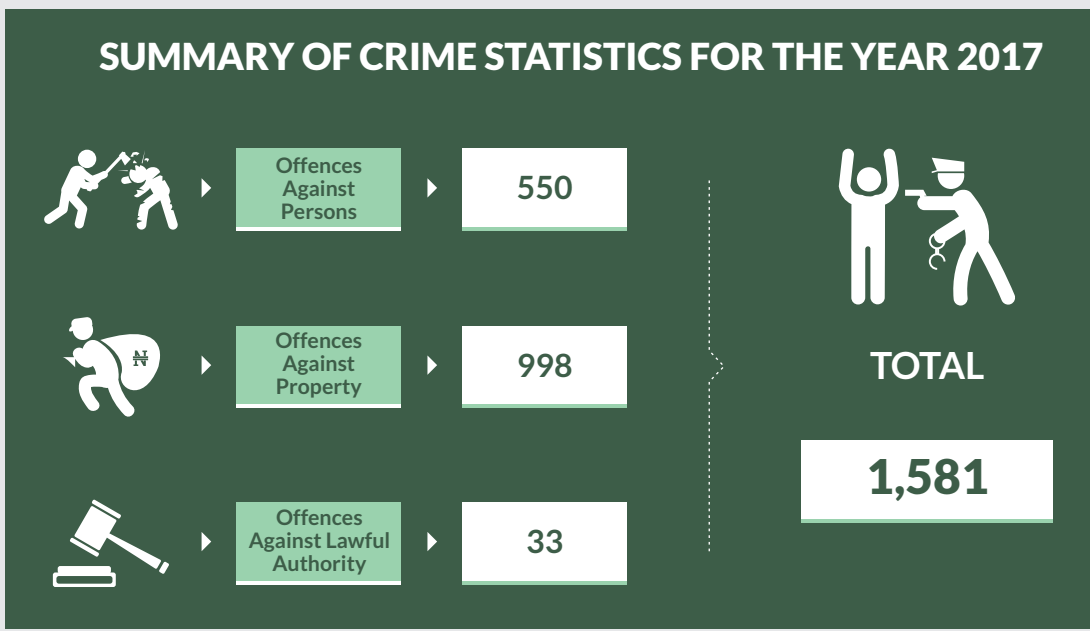

OFFENCES AGAINST PERSON



OFFENCES AGAINST PROPERTY



OFFENCES AGAINST LAWFUL AUTHORITY

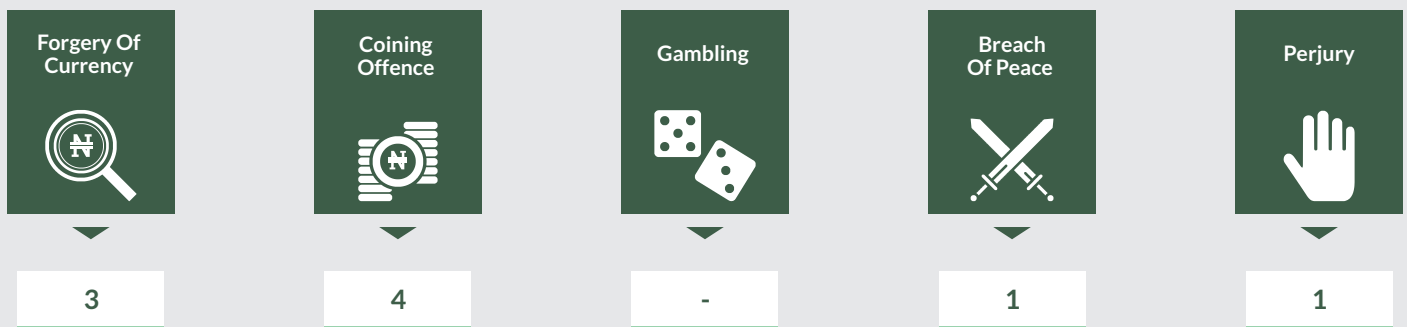

SENIOR OFFICERS, 2017

The compilation of asp II according to the state of origin is in progress, yet to be completed

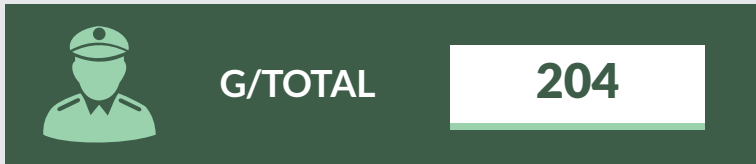
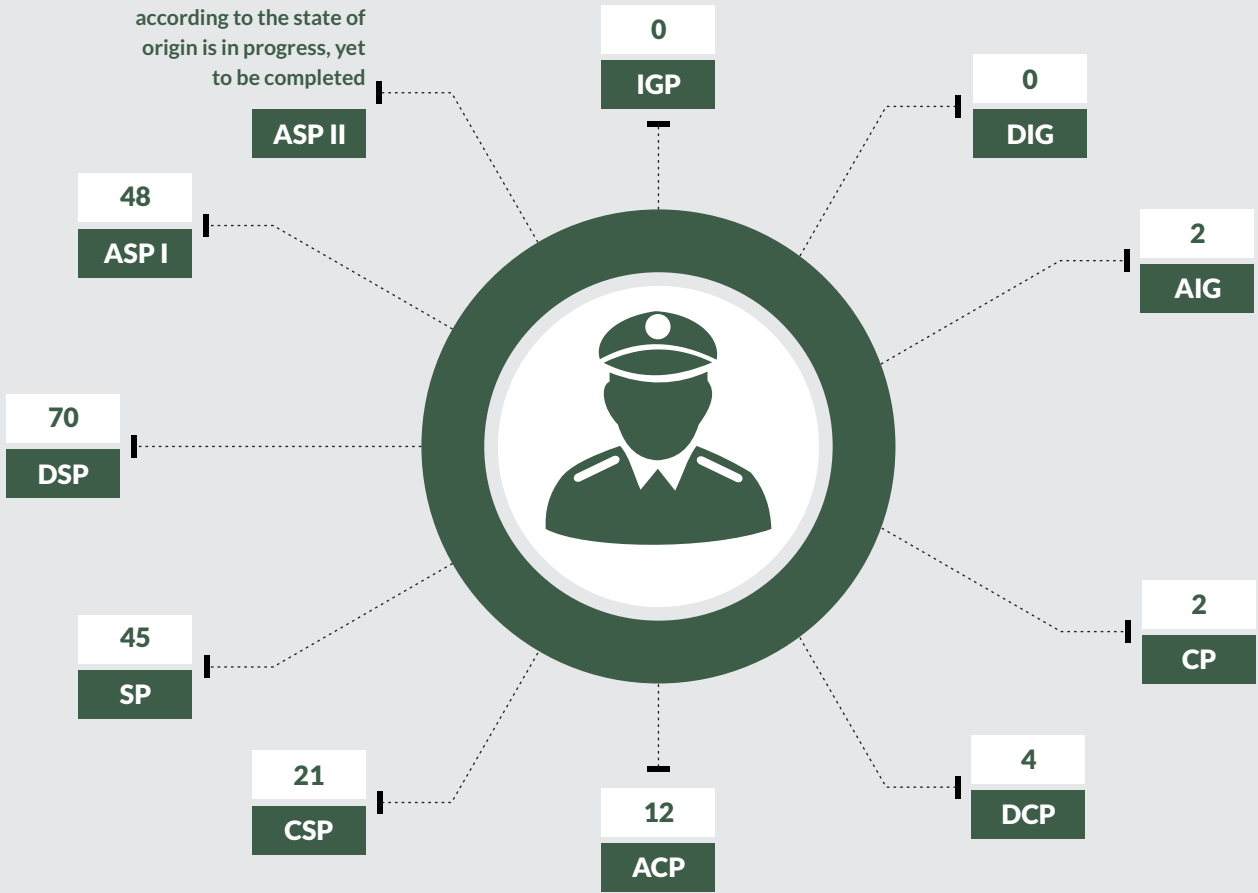

STATISTICS OF INSPECTORS/RANK AND FILE 2017

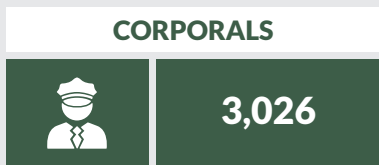

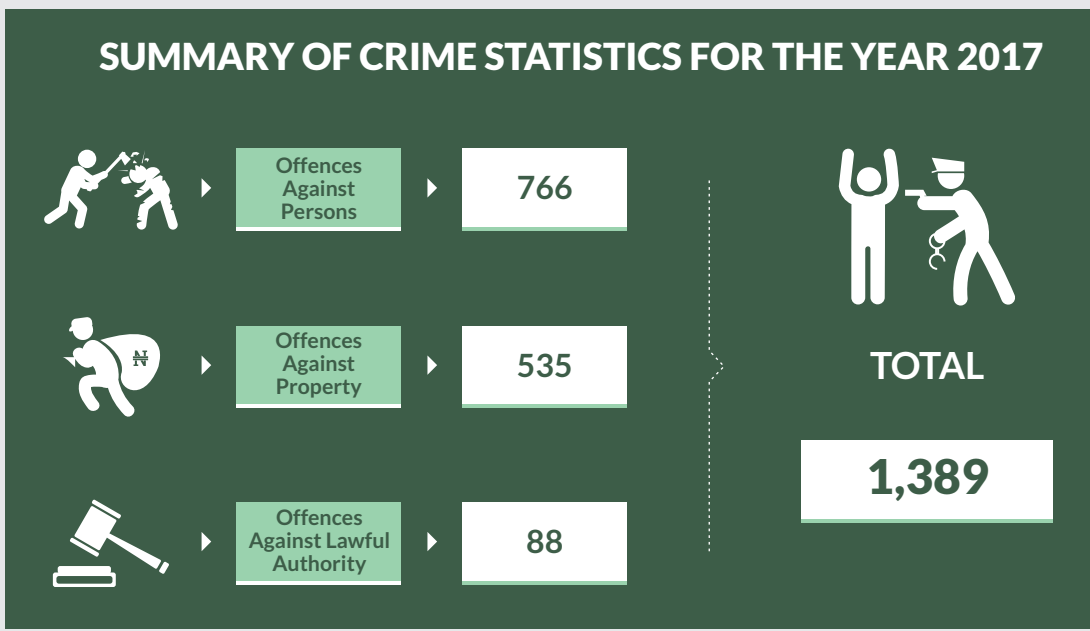

OFFENCES AGAINST PERSON



OFFENCES AGAINST PROPERTY

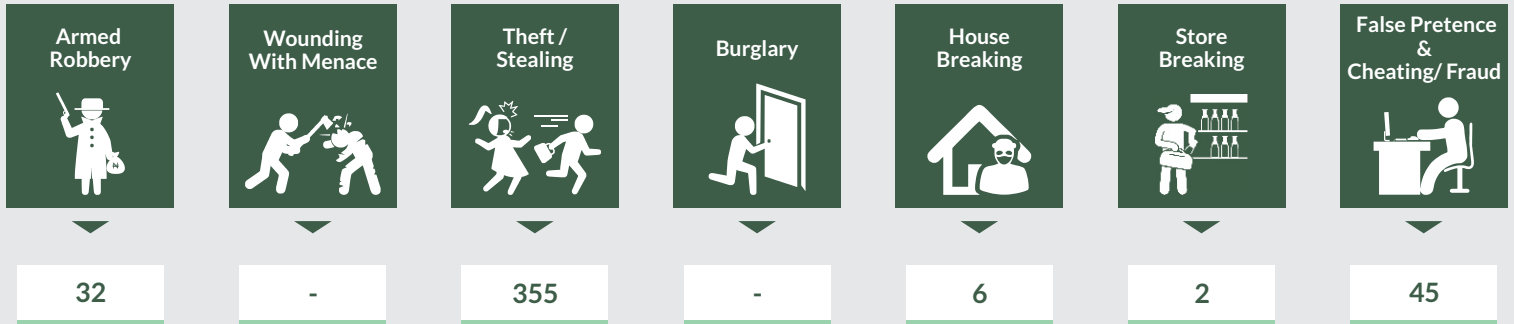

OFFENCES AGAINST LAWFUL AUTHORITY

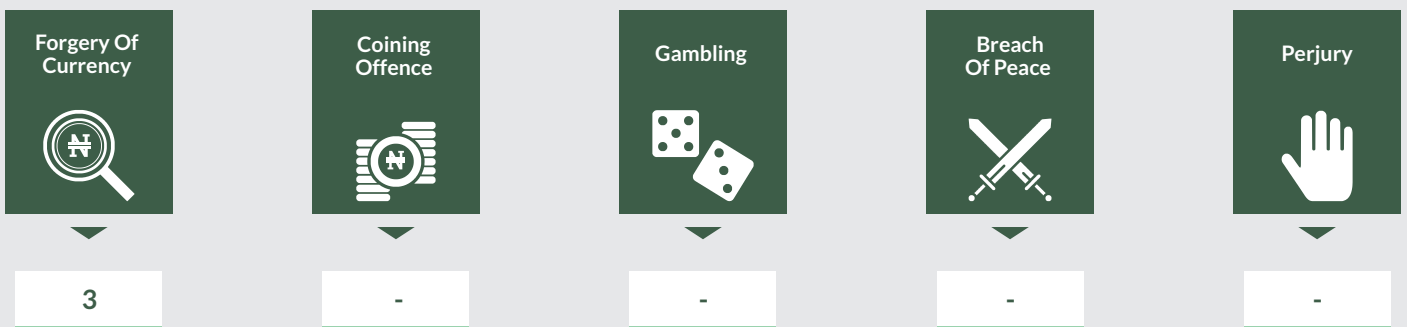

SENIOR OFFICERS, 2017

The compilation of asp II according to the state of origin is in progress, yet to be completed

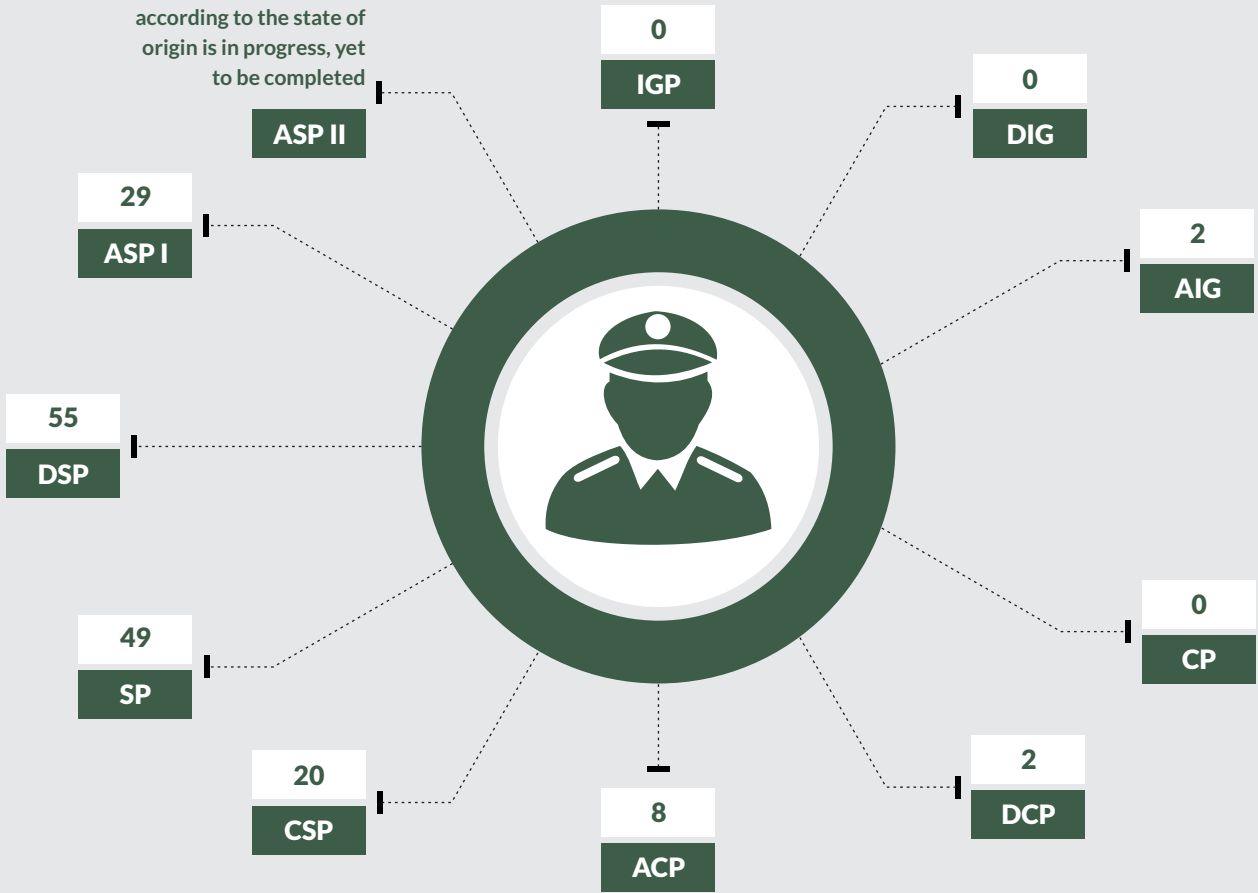

STATISTICS OF INSPECTORS/RANK AND FILE 2017

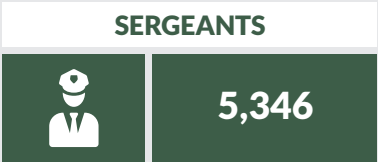

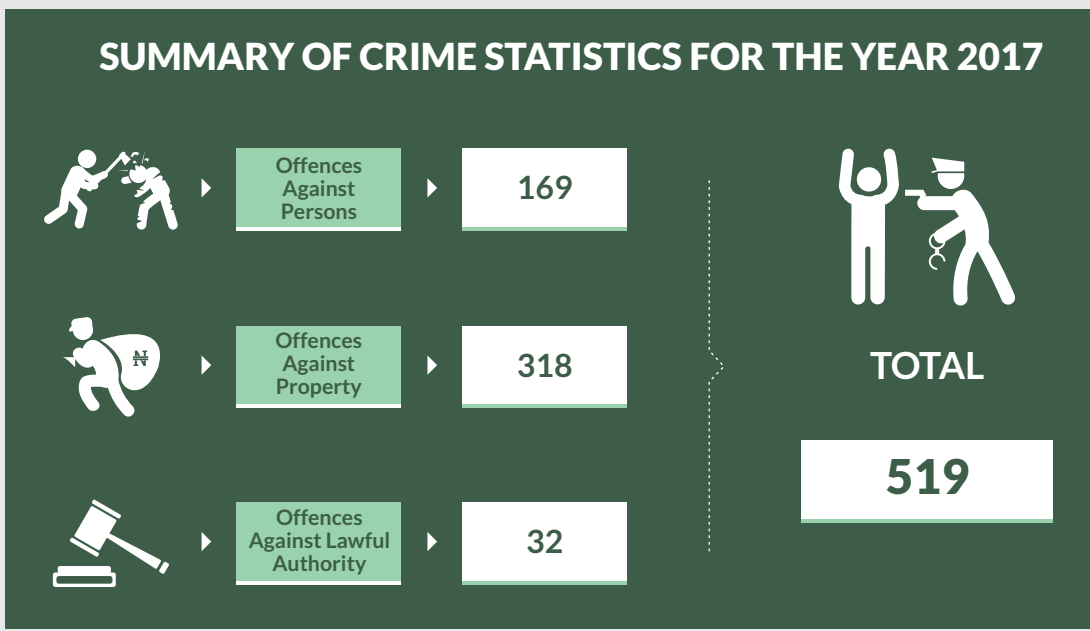

OFFENCES AGAINST PERSON



OFFENCES AGAINST PROPERTY

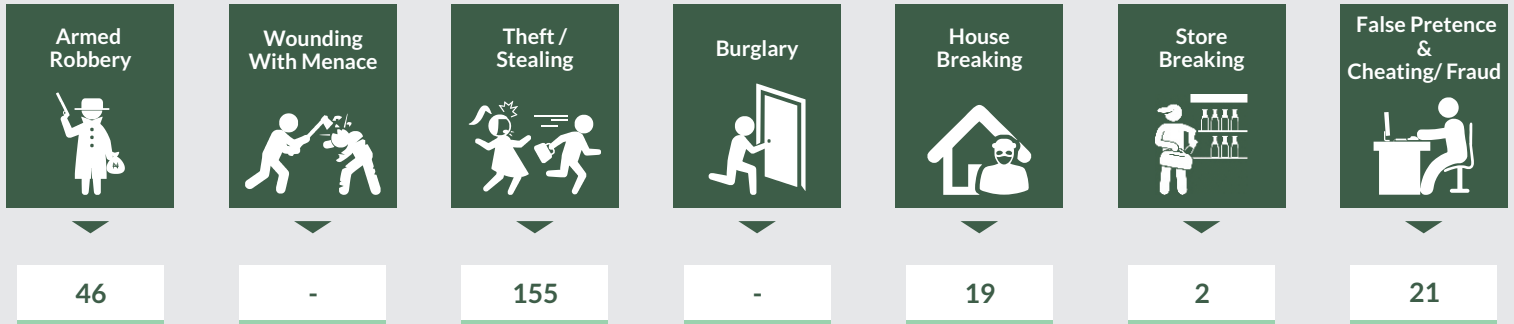

OFFENCES AGAINST LAWFUL AUTHORITY

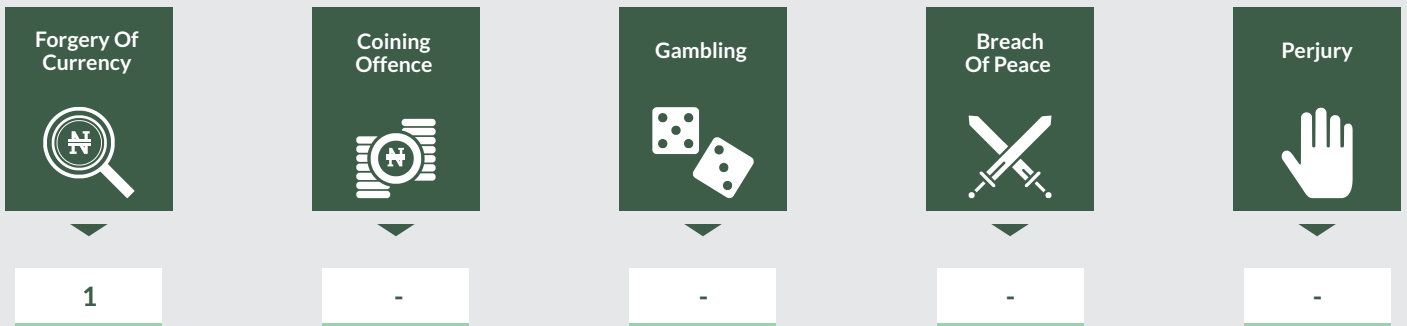

SENIOR OFFICERS, 2017

The compilation of asp II according to the state of origin is in progress, yet to be completed

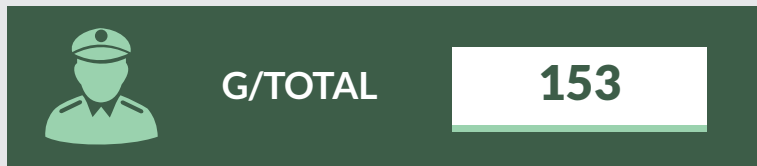
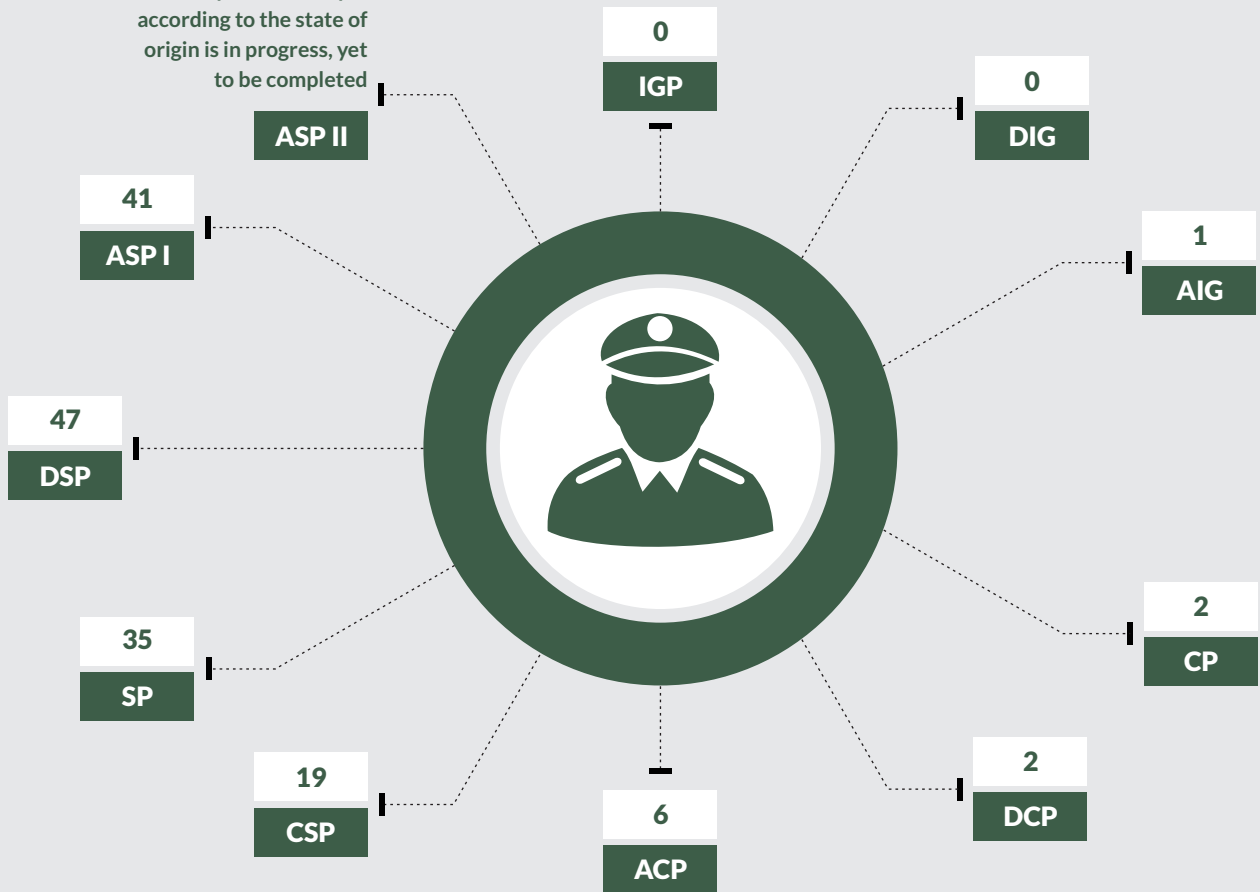

STATISTICS OF INSPECTORS/RANK AND FILE 2017

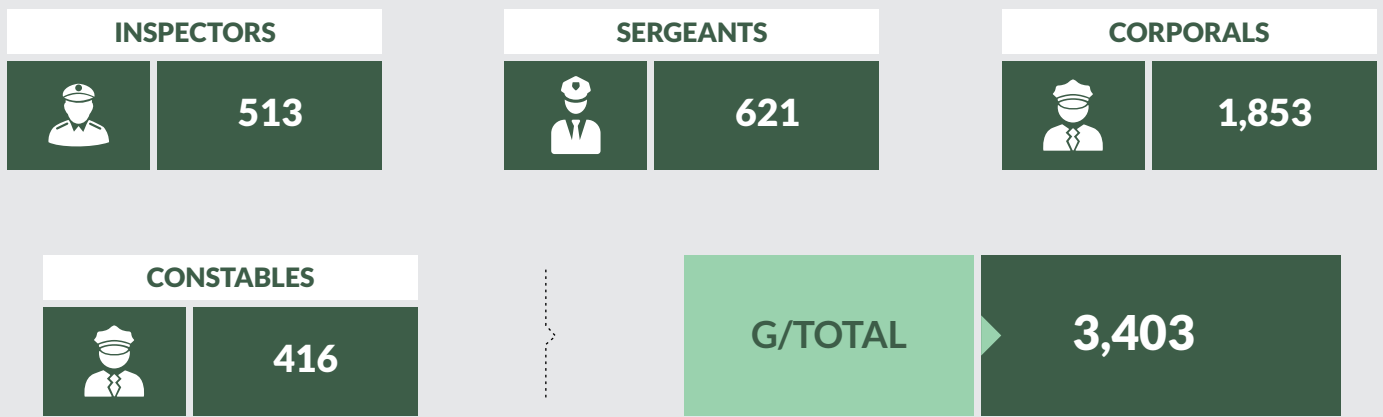



SUMMARY OF CRIME STATISTICS FOR THE YEAR 2017



Offences Against Persons

53,641



Offences Against Property

68,579



Offences Against Lawful Authority

12,443



TOTAL

134,663

OFFENCES AGAINST PERSON

Murder



3,219

Man Slaughter



120

Attempted Murder



771

Suicide



333

Attempted Suicide



196

Grievous Harm Wounding



11,191

Assault



24,025

Child Stealing



345

Slave Dealing



107

Rape & Indecent Assault



2,279

Kidnapping



1,134

Unnatural Offence



1,164

Other Offence



8,757

Offences Against Persons



53,641

OFFENCES AGAINST PROPERTY

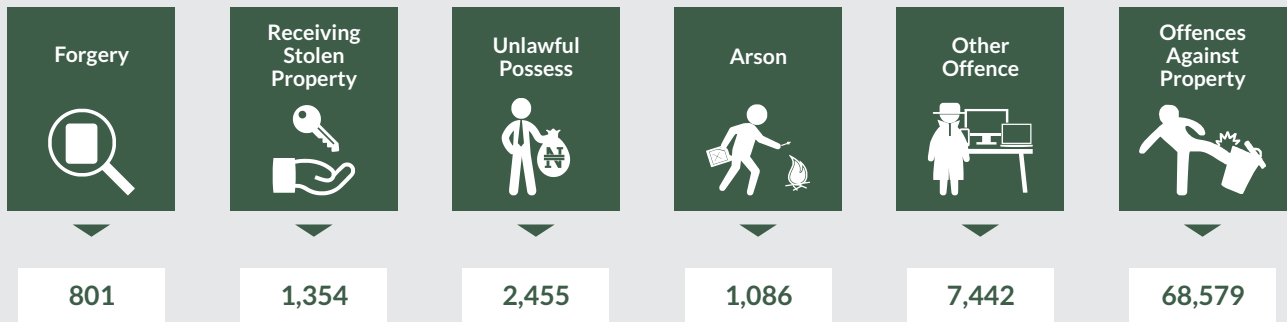
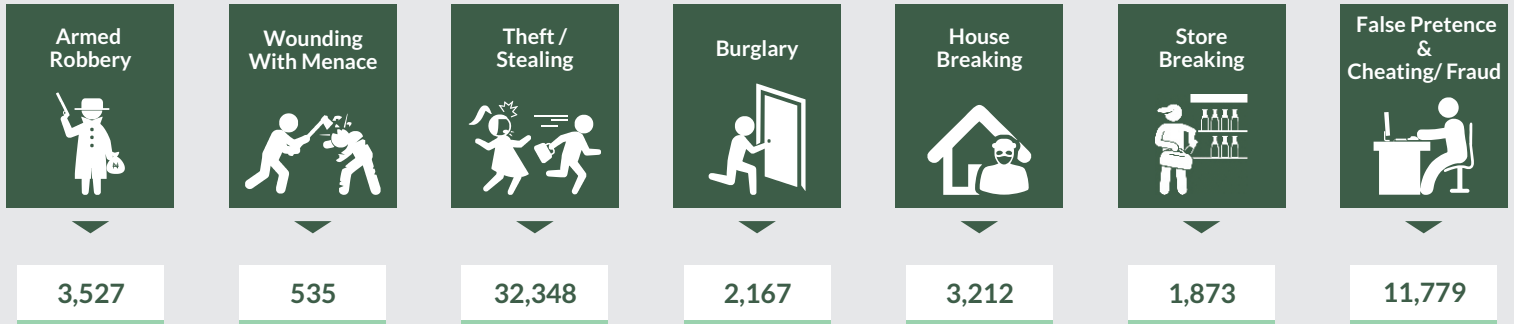

OFFENCES AGAINST LAWFUL AUTHORITY

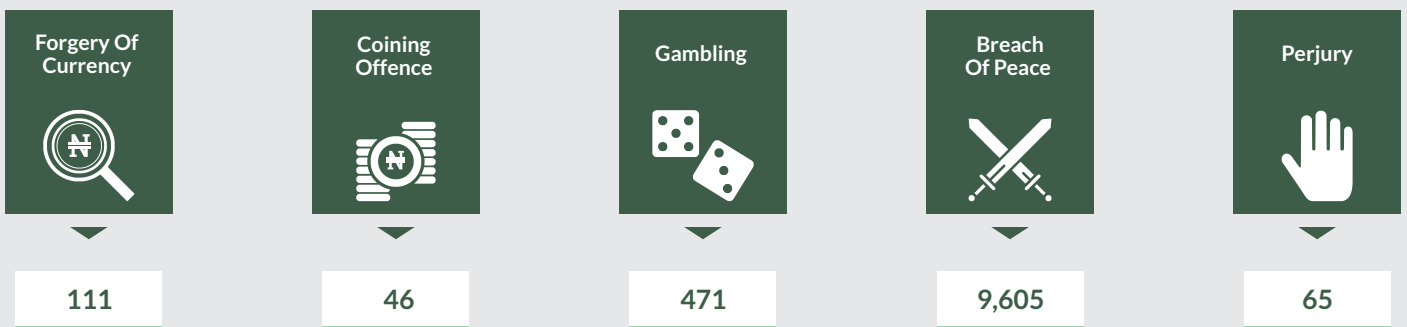

SENIOR OFFICERS, 2017

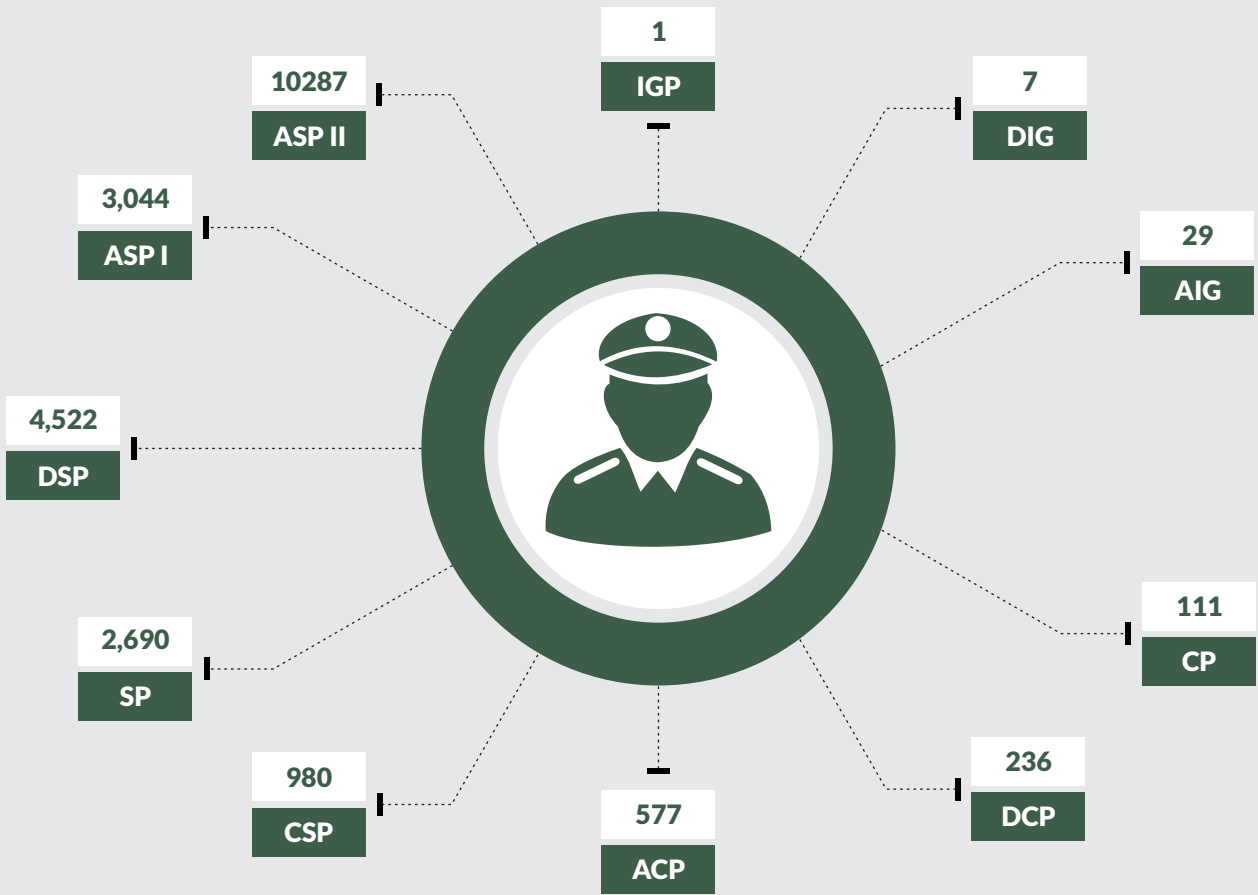

STATISTICS OF INSPECTORS/RANK AND FILE 2017

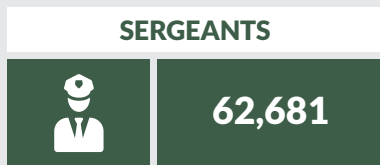



NUMBERS OF AREA COMMANDS, DIVISIONS, STATIONS, POLICE POSTS AND VILLAGE POSTS

ZONE 1

Zonal Head Quarter



Kano

| State Commands | Area Commands | Divisional Hq | Police Stations | Police Posts | Village Posts |
|----------------|---------------|---------------|-----------------|--------------|---------------|
| Kano | 7 | 79 | NIL | 158 | NIL |
| Katsina | 5 | 54 | 38 | 92 | 34 |
| Jigawa | 6 | 48 | 34 | 98 | 27 |

ZONE 2

Zonal Head Quarter



Lagos

State Commands



Area Commands



Divisional Hq



Police Stations



Police Posts



Village Posts



Lagos

8

32

32

45

NIL

Ogun

5

19

79

81

20

ZONE 3

Zonal Head Quarter



Yola

State Commands



Area Commands



Divisional Hq



Police Stations



Police Posts



Village Posts



Adamawa

5

32

32

45

NIL

Taraba

6

19

79

81

20

Gombe

4

26

30

38

NIL

ZONE 4

Zonal Head Quarter



Makurdi

| State Commands | Area Commands | Divisional Hq | Police Stations | Police Posts | Village Posts |
|----------------|---------------|---------------|-----------------|--------------|---------------|
| Benue | 6 | 41 | 97 | 61 | 50 |
| Nassarawa | 5 | 39 | 53 | 155 | NIL |
| Plateau | 6 | 38 | 104 | 163 | NIL |

ZONE 5

Zonal Head Quarter



Benin

| State Commands | Area Commands | Divisional Hq | Police Stations | Police Posts | Village Posts |
|----------------|---------------|---------------|-----------------|--------------|---------------|
| Bayelsa | 6 | 25 | 22 | 17 | 12 |
| Edo | 7 | 66 | 43 | 45 | 12 |
| Delta | 6 | 51 | 41 | 46 | NIL |

ZONE 6

Zonal Head Quarter



Calabar

| State Commands | Area Commands | Divisional Hq | Police Stations | Police Posts | Village Posts |
|----------------|---------------|---------------|-----------------|--------------|---------------|
| Akwa Ibom | 6 | 58 | 19 | NIL | NIL |
| C/river | 8 | 26 | 54 | 27 | NIL |
| Ebonyi | 5 | 29 | 30 | 11 | NIL |

ZONE 7

Zonal Head Quarter



Abuja

| State Commands | Area Commands | Divisional Hq | Police Stations | Police Posts | Village Posts |
|----------------|---------------|---------------|-----------------|--------------|---------------|
| Fct | 5 | 40 | 27 | 28 | 1 |
| Niger | 7 | 56 | 61 | 93 | 24 |
| Kaduna | 4 | 51 | 59 | 105 | 95 |

ZONE 8

Zonal Head Quarter



Lokoja

| State Commands | Area Commands | Divisional Hq | Police Stations | Police Posts | Village Posts |
|----------------|---------------|---------------|-----------------|--------------|---------------|
| Kogi | 5 | 54 | 16 | 113 | NIL |
| Kwara | 5 | 62 | 11 | 105 | NIL |
| Ekiti | 4 | 30 | 10 | 33 | NIL |

ZONE 9

Zonal Head Quarter



Umuahia

| State Commands | Area Commands | Divisional Hq | Police Stations | Police Posts | Village Posts |
|----------------|---------------|---------------|-----------------|--------------|---------------|
| Enugu | 5 | 51 | NIL | 50 | NIL |
| Anambra | 8 | 42 | NIL | 9 | NIL |
| Imo | 4 | 44 | 63 | 38 | NIL |
| Abia | 4 | 44 | 26 | 24 | NIL |

ZONE 10

Zonal Head Quarter



Sokoto

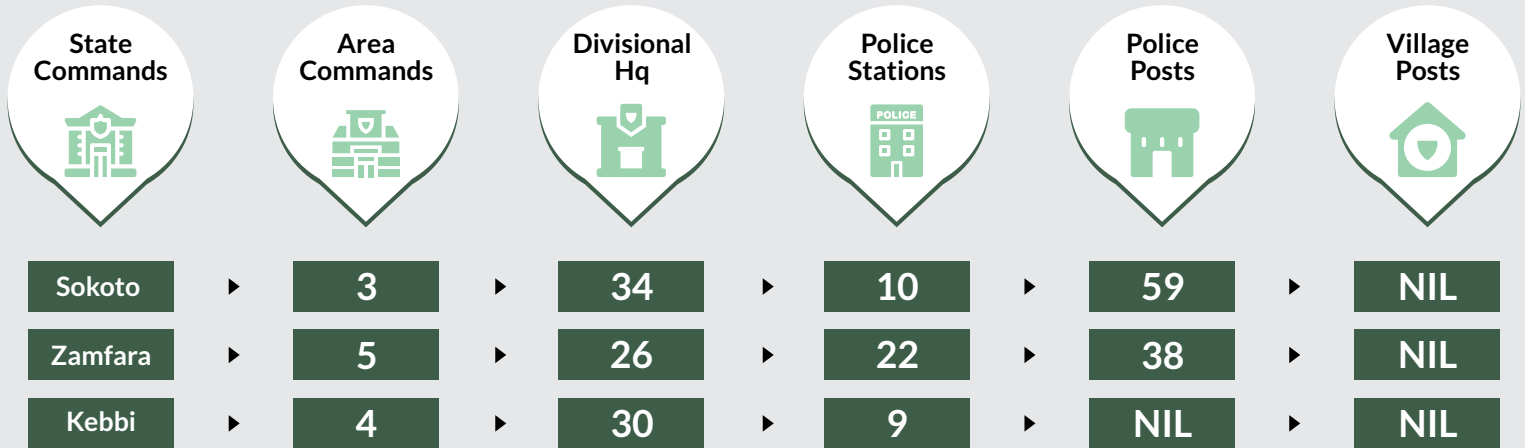

ZONE 11

Zonal Head Quarter



Oshogbo

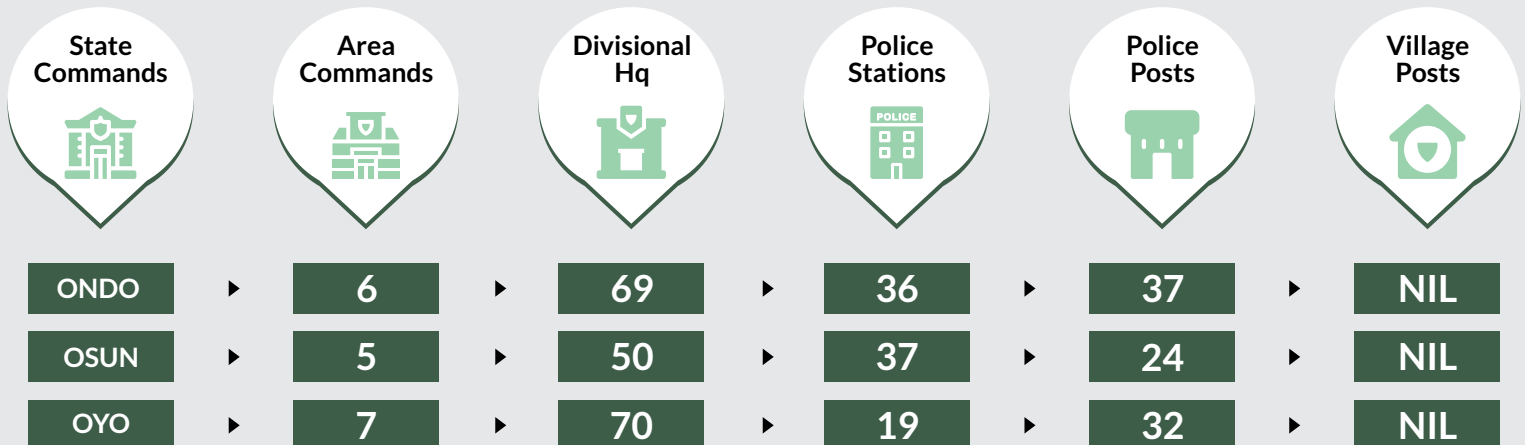

ZONE 12

Zonal Head Quarter



Bauchi

| State Commands | Area Commands | Divisional Hq | Police Stations | Police Posts | Village Posts |
|----------------|---------------|---------------|-----------------|--------------|---------------|
| Bauchi | 5 | 38 | 22 | 17 | 12 |
| Borno | 7 | 18 | NIL | NIL | NIL |
| Yobe | 5 | 26 | 29 | 76 | 29 |

SUMMARY



Number Of Zonal Commands

12



Number Of Commands

37



Number Of Area Commands

217



Number Of Divisions Head Quarters

1730



Number Of Police Stations

1212



Number Of Police Post

2020



Number Of Police Villgeage Post

328

SUM TOTAL

5,556



CRIME STATISTICS DEFINITION

| | |
|---|--|
| Murder | Intentional killing of a human being by another person |
| Man Slaughter | Unintentional killing of human being |
| Attempted Murder | An attempt to kill someone but not yet carried out |
| Suicide | The act of killing oneself |
| Attempted Suicide | The attempt to kill oneself but not yet carried out |
| Grievous Harm/ Wounding | A crime in which one person does physical injury or harm to another |
| Assault | An act of inflicting physical harm or unwanted physical contact upon a person |
| Child Stealing | Stealing of a child |
| Slave Dealing | Selling of human being for slavery without the person's consent |
| Indecent Assault | Sexual assault that does not involve rape. |
| Kidnapping | Unlawful carrying away and confinement of a person against his or her will. |
| Unnatural Offence | A form of sexual offence punishable under the law e.g. sodomy. |
| Offences Against Persons | A crime which is committed by direct physical harm or force being applied to another person. |
| Armed Robbery | A crime of theft by force or by threat of force |
| Wounding /With Menace | Causing serious physical injury |
| Theft/Stealing | Taking someone else's property without such person's permission |
| Burglary | Illegal entry of a building with intent to commit a crime, especially theft during the night |
| House Breaking | The act of using physical force to gain access to, and entering, a house with an intent to commit a felony inside during day time |
| Store Breaking | The act of using physical force to gain access to, and entering, a store with an intent to commit a felony inside during day time |
| False Pretence & Cheating/ Fraud | Acquisition of title from a victim by fraud or misrepresentation of a material past or present fact. |
| Forgery | Making of a fake document, the modification of an existing document, or the unauthorized signing of a signature without authorization. |
| Receiving Stolen Property | The offense of acquiring goods with the knowledge that they have been stolen, extorted, embezzled, or unlawfully taken in any manner. |
| Unlawful Possession | illegal possession of substances or items (such as drugs or guns) for which criminal sanctions exist |
| Arson | The criminal act of deliberately setting fire to property. |

Methodology

Data is provided by the Nigeria Police Force (NPF) and verified and validated by the National Bureau of Statistics (NBS).

Appendix

| SUMMARY OF CRIME STATISTICS FOR THE YEAR 2017 | | | | |
|---|--------------------------|---------------------------|-----------------------------------|----------------|
| STATE | OFFENCES AGAINST PERSONS | OFFENCES AGAINST PROPERTY | OFFENCES AGAINST LAWFUL AUTHORITY | TOTAL |
| FCT-ABUJA | 1,183 | 4,160 | 39 | 5,382 |
| AKWA-IBOM | 702 | 593 | 378 | 1,673 |
| ANAMBRA | 127 | 1,030 | 731 | 1,888 |
| ABIA | 9,816 | 2,320 | 272 | 12,408 |
| ADAMAWA | 811 | 1,406 | 52 | 2,269 |
| BAUCHI | 196 | 186 | 4 | 386 |
| BENUE | 431 | 1,500 | 110 | 2,041 |
| BORNO | 681 | 907 | 3 | 1,591 |
| BAYELSA | 612 | 840 | 91 | 1,543 |
| C/RIVER | 949 | 1,158 | 56 | 2,163 |
| DELTA | 3,310 | 3,109 | 731 | 7,150 |
| EBONYI | 1,275 | 2,787 | 152 | 4,214 |
| EDO | 729 | 848 | 152 | 1,729 |
| ENUGU | 935 | 1,111 | 125 | 2,171 |
| GOMBE | 408 | 972 | 33 | 1,413 |
| EKITI | 427 | 554 | - | 981 |
| IMO | 893 | 697 | - | 1,590 |
| JIGAWA | 345 | 397 | 47 | 789 |
| KADUNA | 385 | 694 | 4 | 1,083 |
| KANO | 2,102 | 3,314 | 289 | 5,705 |
| KATSINA | 602 | 902 | 58 | 1,562 |
| KEBBI | 88 | 106 | 11 | 205 |
| KOGI | 146 | 111 | 25 | 282 |
| KWARA | 279 | 526 | 25 | 830 |
| LAGOS | 18,926 | 24,989 | 7,060 | 50,975 |
| NIGER | 564 | 1,343 | 754 | 2,661 |
| NASARAWA | 466 | 481 | 133 | 1,080 |
| OGUN | 518 | 546 | 537 | 1,601 |
| ONDO | 1,282 | 2,142 | 289 | 3,713 |
| OYO | 1,058 | 1,865 | 46 | 2,969 |
| OSUN | 318 | 514 | 54 | 886 |
| PLATEAU | 736 | 1,869 | 2 | 2,607 |
| RIVERS | 467 | 1,103 | - | 1,570 |
| SOKOTO | 766 | 1,622 | 26 | 2,414 |
| TARABA | 550 | 998 | 33 | 1,581 |
| YOBE | 367 | 535 | 88 | 990 |
| ZAMFARA | 169 | 318 | 32 | 519 |
| RAILWAY Command | 22 | 26 | 1 | 49 |
| Ports Authority Command (PAP) | - | - | - | - |
| TOTAL | 53,641 | 68,579 | 12,443 | 134,663 |

OFFENCES AGAINST PERSON

| STATE | MURDER | MAN SLAUGHTER | ATTEMPTED MURDER | SUICIDE | ATTEMPTED SUICIDE | GRIEVOUS HARM WOUNDING | ASSAULT | CHILD STEALING | SLAVE DEALING | RAPE & INDICENT ASSAULT | KIDNAPPING | UNNATURAL OFFENCE | OTHER OFFENCE | OFFENCES AGAINST PERSONS |
|-----------|--------|------------------|---------------------|---------|----------------------|------------------------------|---------|-------------------|------------------|-------------------------------|------------|----------------------|------------------|-----------------------------|
| FCT-ABUJA | 91 | 3 | - | 2 | - | 429 | 217 | 3 | - | 132 | 49 | 41 | 216 | 1,183 |
| AKWA-IBOM | 81 | 5 | 78 | - | - | 41 | 341 | 52 | 6 | 83 | 11 | 4 | - | 702 |
| ANAMBRA | 41 | - | - | 2 | - | 84 | - | - | - | - | - | - | - | 127 |
| ABIA | 97 | 6 | 69 | 6 | - | 124 | 8,945 | 68 | - | 98 | 104 | 182 | 117 | 9,816 |
| ADAMAWA | 114 | - | 89 | 4 | - | 126 | 68 | - | - | 24 | 9 | 5 | 372 | 811 |
| BAUCHI | 58 | - | 1 | - | - | 13 | 3 | - | - | 33 | 44 | 3 | 41 | 196 |
| BENUE | 51 | 3 | 6 | 3 | 2 | 90 | 76 | 45 | - | 23 | 67 | 9 | 56 | 431 |
| BORNO | 123 | 48 | 12 | 45 | 3 | 73 | 39 | - | - | 97 | 2 | 45 | 194 | 681 |
| BAYELSA | 30 | - | 19 | 15 | 1 | 31 | 187 | 4 | - | 88 | 53 | 2 | 182 | 612 |
| C/RIVER | 87 | - | 22 | - | - | 48 | 347 | 6 | - | 65 | 31 | 8 | 335 | 949 |
| DELTA | 117 | 2 | 21 | 13 | - | 325 | 1,895 | 9 | - | 93 | 49 | 141 | 645 | 3,310 |
| EBONYI | 204 | 12 | 13 | 4 | - | 690 | 87 | 6 | - | 44 | 98 | 26 | 91 | 1,275 |
| EDO | 187 | 5 | 98 | 3 | 54 | 178 | 3 | 8 | 16 | 10 | 2 | 85 | 80 | 729 |
| ENUGU | 40 | 4 | 31 | - | - | 72 | 621 | 4 | - | 32 | 25 | 1 | 105 | 935 |
| GOMBE | 73 | - | 1 | 1 | 2 | 111 | 44 | - | - | 52 | 10 | 4 | 110 | 408 |
| EKITI | 78 | 4 | 78 | 2 | 8 | 72 | 11 | - | - | 51 | 3 | 11 | 109 | 427 |
| IMO | 52 | - | 43 | - | - | 38 | 184 | - | - | 23 | 33 | - | 520 | 893 |
| JIGAWA | 62 | - | 4 | 2 | - | 56 | 28 | - | - | 83 | 5 | 15 | 90 | 345 |
| KADUNA | 128 | - | - | - | - | 47 | 26 | - | - | 95 | 64 | 25 | - | 385 |
| KANO | 124 | - | 3 | 4 | 1 | 452 | 414 | - | - | 237 | 43 | 97 | 727 | 2,102 |
| KATSINA | 52 | 5 | 25 | 23 | 2 | 22 | 150 | 15 | 10 | 2 | 30 | 58 | 208 | 602 |
| KEBBI | 55 | - | - | - | - | 7 | - | - | - | 15 | 8 | 3 | - | 88 |
| KOGI | 76 | - | 13 | - | - | - | - | - | - | 11 | 46 | - | - | 146 |
| KWARA | 78 | - | 12 | 3 | 1 | 47 | 14 | 3 | 8 | 16 | 10 | 2 | 85 | 279 |
| LAGOS | 216 | 11 | 43 | 47 | 5 | 6,523 | 8,236 | 65 | 41 | 441 | 98 | 269 | 2,931 | 18,926 |
| NIGER | 121 | - | 3 | 2 | 1 | 95 | 65 | 1 | - | 41 | 30 | 8 | 197 | 564 |
| NASARAWA | 51 | - | 10 | 3 | - | 162 | 112 | - | - | 31 | 10 | 5 | 82 | 466 |
| OGUN | 105 | - | 14 | 20 | 4 | 88 | 150 | 4 | - | 43 | 15 | 7 | 68 | 518 |
| ONDO | 108 | - | 17 | - | - | 107 | 686 | 12 | - | 27 | 22 | 2 | 301 | 1,282 |
| OYO | 30 | - | 1 | 10 | - | 246 | 660 | 8 | 2 | 83 | 2 | 16 | - | 1,058 |
| OSUN | 25 | - | 14 | 2 | - | 88 | 144 | 1 | 1 | 2 | 15 | 7 | 19 | 318 |
| PLATEAU | 71 | 1 | 5 | 6 | - | 236 | 68 | - | - | 66 | 10 | 8 | 265 | 736 |
| RIVERS | 67 | 10 | 3 | 105 | 112 | - | - | 31 | 23 | 5 | 82 | 29 | - | 467 |
| SOKOTO | 55 | - | 4 | 4 | - | 206 | 115 | - | - | 28 | 27 | 12 | 315 | 766 |
| TARABA | 115 | - | - | 1 | - | 158 | 54 | - | - | 30 | 14 | 2 | 176 | 550 |
| YOBE | 110 | - | - | - | - | 72 | 11 | - | - | 51 | 3 | 11 | 109 | 367 |
| ZAMFARA | 44 | - | 19 | - | - | 34 | 21 | - | - | 23 | 9 | 10 | 9 | 169 |
| RAILWAY | 2 | 1 | - | 1 | - | - | 3 | - | - | 1 | 1 | 11 | 2 | 22 |
| PAP | - | - | - | - | - | - | - | - | - | - | - | - | - | - |
| TOTAL | 3,219 | 120 | 771 | 333 | 196 | 11,191 | 24,025 | 345 | 107 | 2,279 | 1,134 | 1,164 | 8,757 | 53,641 |

OFFENCES AGAINST PROPERTY

| STATE | ARMED ROBBERY | WOUNDING WITH MENACE | THEFT /STEALING | BURGLARY | HOUSE BREAKING | STORE BREAKING | FALSE PRETENCE & CHEATING/ FRAUD | FORGERY | RECEIVING STOLEN PROPERTY | UNLAWFUL POSSESS | ARSON | OTHER OFFENCE | OFFENCES AGAINST PROPERTY |
|--------------|---------------|----------------------|-----------------|--------------|----------------|----------------|----------------------------------|------------|---------------------------|------------------|--------------|---------------|---------------------------|
| FCT-ABUJA | 384 | - | 2,586 | 32 | 129 | 16 | 518 | 7 | 288 | - | 12 | 188 | 4,160 |
| AKWA-IBOM | 47 | 6 | 310 | 14 | 13 | - | 168 | 11 | 8 | 7 | 4 | 5 | 593 |
| ANAMBRA | 6 | - | 484 | 22 | 76 | 7 | - | 20 | 19 | 43 | 12 | 341 | 1,030 |
| ABIA | 88 | - | 570 | 23 | 576 | 23 | 544 | 4 | 9 | 49 | 345 | 89 | 2,320 |
| ADAMAWA | 45 | - | 825 | - | 62 | 24 | 106 | 5 | 65 | 28 | - | 246 | 1,406 |
| BAUCHI | 57 | - | 33 | - | - | - | 43 | 10 | 4 | 5 | 9 | 25 | 186 |
| BENUE | 59 | 5 | 811 | 32 | 34 | 90 | 22 | 11 | 5 | 3 | 8 | 420 | 1,500 |
| BORNO | 25 | 7 | 357 | 4 | 16 | 44 | 234 | 10 | 4 | 11 | 4 | 191 | 907 |
| BAYELSA | 148 | 2 | 266 | 31 | 11 | 13 | 137 | 12 | 4 | 41 | 7 | 168 | 840 |
| C/RIVER | 112 | 4 | 624 | 28 | 25 | 19 | 131 | 11 | 5 | 31 | 16 | 152 | 1,158 |
| DELTA | 60 | 11 | 1,586 | 156 | 146 | 370 | 345 | 20 | 19 | 43 | 12 | 341 | 3,109 |
| EBONYI | 370 | 7 | 1,272 | 45 | 66 | 41 | 562 | 40 | 23 | 64 | 22 | 275 | 2,787 |
| EDO | 1 | 253 | 20 | 36 | 18 | 20 | 5 | 8 | 49 | 345 | 89 | 4 | 848 |
| ENUGU | 52 | 30 | 425 | 71 | 71 | 66 | 114 | 29 | 41 | 115 | 1 | 96 | 1,111 |
| GOMBE | 89 | - | 458 | - | 59 | 8 | 164 | 3 | 35 | 10 | 47 | 99 | 972 |
| EKITI | 52 | - | 335 | - | 5 | 2 | 45 | 7 | 3 | 13 | 15 | 77 | 554 |
| IMO | 40 | - | 166 | 27 | 31 | 21 | 120 | - | - | 16 | 6 | 270 | 697 |
| JIGAWA | 44 | - | 150 | 1 | 41 | - | 15 | - | 7 | 7 | 5 | 127 | 397 |
| KADUNA | 67 | - | 133 | - | 40 | 43 | 309 | 43 | 27 | 29 | - | 3 | 694 |
| KANO | 36 | 4 | 1,385 | 8 | 135 | 137 | 699 | 10 | 199 | 213 | 22 | 466 | 3,314 |
| KATSINA | 98 | 29 | 498 | 5 | 7 | 11 | 101 | 23 | 1 | 19 | 6 | 104 | 902 |
| KEBBI | 30 | - | 27 | - | 2 | 1 | 20 | - | 5 | 9 | 5 | 7 | 106 |
| KOGI | 37 | - | 20 | - | 1 | - | 7 | 2 | - | 22 | - | 22 | 111 |
| KWARA | 80 | 1 | 253 | 20 | 36 | 18 | 20 | 5 | 8 | 6 | 12 | 67 | 526 |
| LAGOS | 370 | 77 | 12,724 | 1,213 | 668 | 417 | 5,623 | 403 | 233 | 764 | 222 | 2,275 | 24,989 |
| NIGER | 58 | - | 595 | - | 82 | 22 | 137 | 2 | 17 | 25 | 66 | 339 | 1,343 |
| NASARAWA | 29 | - | - | - | 121 | 45 | 144 | 4 | 54 | 3 | 20 | 61 | 481 |
| OGUN | 65 | 5 | 127 | 63 | 57 | 34 | 70 | 11 | 25 | 31 | 11 | 47 | 546 |
| ONDO | 88 | 3 | 1,107 | 89 | 83 | 57 | 485 | 16 | 8 | 203 | 3 | - | 2,142 |
| OYO | 59 | - | 978 | 149 | 172 | 157 | 224 | 24 | 4 | 80 | 18 | - | 1,865 |
| OSUN | 32 | 2 | 279 | 42 | 37 | 49 | 60 | 1 | 1 | 10 | - | 1 | 514 |
| PLATEAU | 44 | 2 | 801 | 9 | 138 | 72 | 254 | 26 | 79 | 86 | 16 | 342 | 1,869 |
| RIVERS | 564 | 87 | 121 | 45 | 144 | 4 | 54 | 3 | 20 | 61 | - | - | 1,103 |
| SOKOTO | 60 | - | 993 | - | 21 | 18 | 124 | 8 | 38 | 30 | 28 | 302 | 1,622 |
| TARABA | 51 | - | 521 | 1 | 64 | 19 | 109 | 3 | 15 | 14 | 25 | 176 | 998 |
| YOBE | 32 | - | 335 | - | 6 | 2 | 45 | 7 | 3 | 13 | 15 | 77 | 535 |
| ZAMFARA | 46 | - | 155 | - | 19 | 2 | 21 | 1 | 29 | 6 | - | 39 | 318 |
| RAILWAY | 2 | - | 18 | 1 | - | 1 | - | 1 | - | - | 3 | - | 26 |
| PAP | - | - | - | - | - | - | - | - | - | - | - | - | - |
| TOTAL | 3,527 | 535 | 32,348 | 2,167 | 3,212 | 1,873 | 11,779 | 801 | 1,354 | 2,455 | 1,086 | 7,442 | 68,579 |

OFFENCES AGAINST LAWFUL AUTHORITY

| STATE | FORGERY OF CURRENCY | COINING OFFENCE | GAMBLING | BREACH OF PEACE | PERJURY | BRIBERY & CORRUPTION | ESCAPE FROM CUSTODY | OTHER OFFENCE | OFFENCES AGAINST LAWFUL AUTHORITY |
|--------------|---------------------|-----------------|------------|-----------------|-----------|----------------------|---------------------|---------------|-----------------------------------|
| FCT-ABUJA | - | - | - | 11 | - | - | - | 28 | 39 |
| AKWA-IBOM | 3 | - | 4 | 366 | 2 | - | 3 | - | 378 |
| ANAMBRA | 1 | 2 | - | 537 | - | - | 9 | 182 | 731 |
| ABIA | 4 | - | 4 | 243 | 4 | - | 6 | 11 | 272 |
| ADAMAWA | - | - | - | 37 | - | - | 6 | 9 | 52 |
| BAUCHI | 4 | - | - | - | - | - | - | - | 4 |
| BENUE | 11 | - | 6 | 64 | 1 | - | 5 | 23 | 110 |
| BORNO | 2 | - | - | 1 | - | - | - | - | 3 |
| BAYELSA | 1 | - | - | 87 | 1 | - | 2 | - | 91 |
| C/RIVER | - | - | - | 49 | - | - | 1 | 6 | 56 |
| DELTA | 1 | 2 | - | 537 | - | - | 9 | 182 | 731 |
| EBONYI | 23 | 13 | 72 | 6 | 3 | - | 1 | 34 | 152 |
| EDO | - | 4 | 243 | 2 | - | 6 | 11 | 41 | 307 |
| ENUGU | - | - | - | 125 | - | - | - | - | 125 |
| GOMBE | 13 | - | 1 | 4 | - | - | 1 | 14 | 33 |
| EKITI | - | - | - | - | - | - | - | - | - |
| IMO | - | - | - | 80 | - | - | - | - | 80 |
| JIGAWA | - | 5 | 5 | 20 | - | - | 2 | 15 | 47 |
| KADUNA | - | - | 2 | - | - | - | 2 | - | 4 |
| KANO | 5 | 3 | 56 | 183 | - | - | 4 | 38 | 289 |
| KATSINA | 1 | - | - | 5 | - | - | 7 | 45 | 58 |
| KEBBI | 4 | - | - | 6 | - | - | 1 | - | 11 |
| KOGI | 2 | - | - | - | - | - | - | 23 | 25 |
| KWARA | 3 | - | - | 11 | 4 | 1 | 1 | 5 | 25 |
| LAGOS | 23 | 13 | 72 | 6,183 | 35 | 4 | 18 | 712 | 7,060 |
| NIGER | 2 | - | - | 21 | - | 1 | 18 | 712 | 754 |
| NASARAWA | - | - | - | 96 | - | - | 4 | 33 | 133 |
| OGUN | - | - | - | 537 | - | - | - | - | 537 |
| ONDO | - | - | - | 279 | 10 | - | - | - | 289 |
| OYO | - | - | 6 | 40 | - | - | - | - | 46 |
| OSUN | - | - | - | 52 | 1 | - | 1 | - | 54 |
| PLATEAU | 1 | - | - | - | - | - | 1 | - | 2 |
| RIVERS | - | - | - | - | - | - | - | - | - |
| SOKOTO | - | - | - | 22 | 1 | 3 | - | - | 26 |
| TARABA | 3 | 4 | - | 1 | 1 | 2 | 3 | 19 | 33 |
| YOBE | 3 | - | - | - | 1 | - | 7 | 77 | 88 |
| ZAMFARA | 1 | - | - | - | - | - | - | 31 | 32 |
| RAILWAY | - | - | - | - | 1 | - | - | - | 1 |
| PAP | - | - | - | - | - | - | - | - | - |
| TOTAL | 111 | 46 | 471 | 9,605 | 65 | 17 | 123 | 2,240 | 12,678 |

NUMBERS OF AREA COMMANDS, DIVISIONS, STATIONS, POLICE POSTS AND VILLAGE POSTS

| ZONE | ZONAL HQ | STATE COMMANDS | AREA COMMANDS | DIVISIONAL HQ | POLICE STATIONS | POLICE POSTS | VILLAGE POSTS |
|------|----------|----------------|---------------|---------------|-----------------|--------------|---------------|
| ZN 1 | KANO | KANO | 7 | 79 | NIL | 158 | NIL |
| | | KATSINA | 5 | 54 | 38 | 92 | 34 |
| | | JIGAWA | 6 | 48 | 34 | 98 | 27 |
| ZN2 | LAGOS | LAGOS | 14 | 112 | 22 | NIL | NIL |
| | | OGUN | 8 | 64 | 32 | 62 | 12 |
| ZN3 | YOLA | ADAMAWA | 5 | 32 | 32 | 45 | NIL |
| | | TARABA | 6 | 19 | 79 | 81 | 20 |
| | | GOMBE | 4 | 26 | 30 | 38 | NIL |
| ZN4 | MAKURDI | BENUE | 6 | 41 | 97 | 61 | 50 |
| | | NASSARAWA | 5 | 39 | 53 | 155 | NIL |
| | | PLATEAU | 6 | 38 | 104 | 163 | NIL |
| ZN5 | BENIN | BAYELSA | 6 | 25 | 22 | 17 | 12 |
| | | EDO | 7 | 66 | 43 | 45 | 12 |
| | | DELTA | 6 | 51 | 41 | 46 | NIL |
| ZN6 | CALABAR | AKWA IBOM | 6 | 58 | 19 | NIL | NIL |
| | | C/RIVER | 8 | 26 | 54 | 27 | NIL |
| | | EBONYI | 5 | 29 | 30 | 11 | NIL |
| | | RIVERS | 9 | 88 | 25 | 40 | NIL |
| ZN7 | ABUJA | FCT | 5 | 40 | 27 | 28 | 1 |
| | | NIGER | 7 | 56 | 61 | 93 | 24 |
| | | KADUNA | 4 | 51 | 59 | 105 | 95 |
| ZN8 | LOKOJA | KOGI | 5 | 54 | 16 | 113 | NIL |
| | | KWARA | 5 | 62 | 11 | 105 | NIL |
| | | EKITI | 4 | 30 | 10 | 33 | NIL |
| ZN9 | UMUAHIA | ENUGU | 5 | 51 | NIL | 50 | NIL |
| | | ANAMBRA | 8 | 42 | NIL | 9 | NIL |
| | | IMO | 4 | 44 | 63 | 38 | NIL |
| | | ABIA | 4 | 44 | 26 | 24 | NIL |
| ZN10 | SOKOTO | SOKOTO | 3 | 34 | 10 | 59 | NIL |
| | | ZAMFARA | 5 | 26 | 22 | 38 | NIL |
| | | KEBBI | 4 | 30 | 9 | NIL | NIL |
| ZN11 | OSHOGBO | ONDO | 6 | 69 | 36 | 37 | NIL |
| | | OSUN | 5 | 50 | 37 | 24 | NIL |
| | | OYO | 7 | 70 | 19 | 32 | NIL |
| ZN12 | BAUCHI | BAUCHI | 5 | 38 | 22 | 17 | 12 |
| | | BORNO | 7 | 18 | NIL | NIL | NIL |
| | | YOBE | 5 | 26 | 29 | 76 | 29 |

SUMMARY

| | |
|-----------------------------------|-------------|
| NUMBER OF ZONAL COMMANDS | 12 |
| NUMBER OF COMMANDS | 37 |
| NUMBER OF AREA COMMANDS | 217 |
| NUMBER OF DIVISIONS HEAD QUARTERS | 1730 |
| NUMBER OF POLICE STATIONS | 1212 |
| NUMBER OF POLICE POST | 2020 |
| NUMBER OF POLICE VILLGEAGE POST | 328 |
| SUM TOTAL | 5556 |

STATE OF ORIGIN FOR SENIOR OFFICERS, 2017

| COMMANDS | IGP | DIG | AIG | CP | DCP | ACP | CSP | SP | DSP | ASP I | ASP II | G/TOTAL |
|--------------|----------|----------|-----------|------------|------------|------------|------------|-------------|-------------|-------------|--|--------------|
| FCT-ABUJA | 0 | 0 | 0 | 1 | 2 | 2 | 13 | 32 | 33 | 37 | THE COMPILATION OF ASP II ACCORDING TO THE STATE OF ORIGIN IS IN PROGRESS, YET TO BE COMPLETED | 120 |
| ABIA | 0 | 0 | 0 | 0 | 1 | 13 | 25 | 71 | 127 | 86 | | 323 |
| ADAMAWA | 0 | 0 | 1 | 5 | 7 | 17 | 34 | 62 | 116 | 73 | | 315 |
| AKWA-IBOM | 0 | 1 | 0 | 6 | 2 | 20 | 29 | 75 | 181 | 98 | | 412 |
| ANAMBRA | 0 | 1 | 0 | 3 | 7 | 19 | 28 | 79 | 88 | 61 | | 286 |
| BAUCHI | 0 | 0 | 1 | 5 | 6 | 11 | 18 | 50 | 65 | 50 | | 206 |
| BAYELSA | 0 | 0 | 0 | 2 | 4 | 7 | 15 | 56 | 77 | 58 | | 219 |
| BENUE | 0 | 0 | 0 | 5 | 4 | 9 | 25 | 71 | 199 | 165 | | 478 |
| BORNO | 0 | 1 | 2 | 9 | 4 | 18 | 30 | 63 | 110 | 49 | | 286 |
| C/RIVER | 0 | 0 | 0 | 7 | 10 | 13 | 23 | 72 | 164 | 93 | | 382 |
| DELTA | 0 | 0 | 0 | 1 | 11 | 18 | 27 | 101 | 210 | 152 | | 520 |
| EBONYI | 0 | 0 | 0 | 0 | 1 | 3 | 15 | 57 | 93 | 40 | | 209 |
| EDO | 0 | 0 | 1 | 3 | 7 | 23 | 40 | 132 | 288 | 207 | | 701 |
| EKITI | 0 | 0 | 0 | 1 | 5 | 13 | 17 | 65 | 92 | 57 | | 250 |
| ENUGU | 0 | 0 | 0 | 1 | 4 | 23 | 33 | 115 | 201 | 147 | | 524 |
| GOMBE | 0 | 0 | 0 | 3 | 8 | 12 | 19 | 42 | 62 | 44 | | 190 |
| IMO | 0 | 0 | 0 | 2 | 11 | 32 | 34 | 139 | 252 | 152 | | 622 |
| JIGAWA | 0 | 0 | 0 | 1 | 3 | 16 | 23 | 47 | 66 | 42 | | 198 |
| KADUNA | 0 | 0 | 0 | 2 | 5 | 18 | 26 | 57 | 144 | 85 | | 337 |
| KANO | 0 | 0 | 1 | 6 | 10 | 19 | 40 | 64 | 67 | 46 | | 253 |
| KATSINA | 0 | 1 | 2 | 4 | 10 | 26 | 36 | 67 | 85 | 53 | | 284 |
| KEBBI | 0 | 0 | 2 | 4 | 3 | 16 | 32 | 51 | 76 | 65 | | 249 |
| KOGI | 0 | 0 | 2 | 2 | 14 | 22 | 27 | 87 | 267 | 222 | | 643 |
| KWARA | 0 | 0 | 0 | 2 | 7 | 23 | 35 | 98 | 105 | 72 | | 342 |
| LAGOS | 0 | 1 | 2 | 9 | 16 | 22 | 33 | 97 | 99 | 56 | | 335 |
| NASARAWA | 0 | 0 | 2 | 1 | 3 | 5 | 16 | 49 | 103 | 78 | | 257 |
| NIGER | 1 | 1 | 2 | 1 | 11 | 21 | 34 | 69 | 79 | 54 | | 273 |
| OGUN | 0 | 0 | 1 | 5 | 17 | 23 | 40 | 98 | 109 | 86 | | 379 |
| ONDO | 0 | 0 | 1 | 4 | 6 | 10 | 29 | 116 | 159 | 113 | | 438 |
| OSUN | 0 | 0 | 1 | 3 | 9 | 20 | 27 | 118 | 179 | 84 | | 441 |
| OYO | 0 | 0 | 0 | 3 | 5 | 22 | 31 | 82 | 118 | 66 | 327 | |
| PLATEAU | 0 | 1 | 2 | 3 | 6 | 13 | 19 | 62 | 155 | 128 | 389 | |
| RIVERS | 0 | 0 | 0 | 2 | 7 | 16 | 26 | 77 | 128 | 77 | 333 | |
| SOKOTO | 0 | 0 | 1 | 1 | 2 | 6 | 21 | 40 | 53 | 30 | 154 | |
| TARABA | 0 | 0 | 2 | 2 | 4 | 12 | 21 | 45 | 70 | 48 | 204 | |
| YOBE | 0 | 0 | 2 | 0 | 2 | 8 | 20 | 49 | 55 | 29 | 165 | |
| ZAMFARA | 0 | 0 | 1 | 2 | 2 | 6 | 19 | 35 | 47 | 41 | 153 | |
| TOTAL | 1 | 7 | 29 | 111 | 236 | 577 | 980 | 2690 | 4522 | 3044 | 10287 | 12197 |

STATISTICS OF INSPECTORS/RANK AND FILE ON STATE OF ORIGIN 2017

| STATES | INSPECTORS | SERGEANTS | CORPORALS | CONSTABLES | TOTAL |
|---------------|-------------------|------------------|------------------|-------------------|----------------|
| FCT ABUJA | 327 | 427 | 451 | 83 | 1,288 |
| ABIA | 874 | 845 | 1,998 | 151 | 3,868 |
| ADAMAWA | 2,273 | 2,916 | 6,969 | 998 | 13,156 |
| AKWA-IBOM | 2,584 | 1,843 | 5,842 | 155 | 10,424 |
| ANAMBRA | 337 | 312 | 1,243 | 274 | 2,166 |
| BAUCHI | 375 | 691 | 908 | 476 | 2,450 |
| BAYELSA | 670 | 525 | 932 | 129 | 2,256 |
| BENUE | 2,969 | 4,937 | 11,130 | 1,191 | 20,227 |
| BORNO | 1,387 | 2,187 | 4,119 | 597 | 8,290 |
| CROSS-RIVER | 2,286 | 2,479 | 6,806 | 780 | 12,351 |
| DELTA | 1,552 | 1,635 | 4,118 | 389 | 7,694 |
| EBONYI | 680 | 381 | 1,361 | 285 | 2,707 |
| EDO | 3,099 | 2,965 | 6,901 | 438 | 13,403 |
| EKITI | 628 | 1,267 | 2,999 | 341 | 5,235 |
| ENUGU | 1,422 | 1,320 | 2,709 | 299 | 5,750 |
| GOMBE | 1,066 | 1,417 | 4,098 | 835 | 7,416 |
| IMO | 1,679 | 1,457 | 3,043 | 378 | 6,557 |
| JIGAWA | 557 | 800 | 1,820 | 571 | 3,748 |
| KADUNA | 2,630 | 5,099 | 7,913 | 1,513 | 17,155 |
| KANO | 914 | 1,721 | 3,305 | 601 | 6,541 |
| KATSINA | 1,675 | 1,349 | 2,816 | 586 | 6,426 |
| KEBBI | 1,222 | 842 | 2,075 | 81 | 4,220 |
| KOGI | 3,275 | 3,489 | 7,808 | 1,005 | 15,577 |
| KWARA | 1,049 | 1,232 | 3,074 | 498 | 5,853 |
| LAGOS | 1,137 | 1,200 | 2,195 | 258 | 4,790 |
| NASARAWA | 865 | 1,331 | 3,322 | 896 | 6,414 |
| NIGER | 1,510 | 1,598 | 3,132 | 935 | 7,175 |
| OGUN | 1,391 | 1,312 | 1,321 | 238 | 4,262 |
| ONDO | 1,764 | 2,239 | 5,089 | 385 | 9,477 |
| OSUN | 968 | 2,009 | 3,722 | 415 | 7,114 |
| OYO | 692 | 930 | 2,176 | 345 | 4,143 |
| PLATEAU | 1,541 | 1,331 | 2,014 | 724 | 5,610 |
| RIVERS | 1,729 | 907 | 3,751 | 169 | 6,556 |
| SOKOTO | 350 | 563 | 1,280 | 752 | 2,945 |
| TARABA | 688 | 1,158 | 3,026 | 547 | 5,419 |
| YOBE | 348 | 5,346 | 1,337 | 309 | 7,340 |
| ZAMFARA | 513 | 621 | 1,853 | 416 | 3,403 |
| TOTAL | 49,026 | 62,681 | 128,656 | 19,043 | 259,406 |

Acknowledgements/Contacts

Acknowledgements

We acknowledge the contributions of our strategic partner the Nigeria Police Force (NPF) and our technical partner, Proshare in the design, concept and production of this publication.





Contact Us

 @nigerianstat

 NBSNigeria

 www.nigerianstat.gov.ng

 **Head Office Address**
Plot 762, Independence Avenue, Central
Business District, FCT, Abuja Nigeria.

 +234 803 386 5388

 feedback@nigerianstat.gov.ng