



NATIONAL BUREAU OF STATISTICS

# **Nigeria Electricity Report :** Energy Billed, Revenue Generated And Customers By DISCOS

---

**(Q1 & Q2 2022)**

**Report Date: September 2022**

**Data Source: National Bureau of Statistics (NBS)**



# CONTENT

Executive Summary	3
DISCOS Infographics	4
Methodology	28
Appendix	29
Contact	30



## EXECUTIVE SUMMARY

The total customer number in Q1 2022 stood at 10.63 million and 10.81 million in Q2 2022, showing a rise of 1.67% on a quarter-on-quarter basis. On a year-on-year basis, customer number in Q1 2022 declined by 1.36% from Q1 2021 (10.78 million), and also fell in Q2 2022 by 2.27% from Q2 2021 (11.06million).

Metered customers stood at 4.79 million in Q1 2022 and 4.96 million in Q2 2022, indicating a 3.53% increase on a quarter-on-quarter basis. However, on a year-on-year basis, there were growth rates of 10.71% and 9.54% in Q1 and Q2 2022 respectively when compared to 4.33 million recorded in Q1 2021 and 4.53 million in Q2 2021.

Similarly, estimated customers stood at 5.84 million in Q1 2022 and 5.85 million in Q2 2022, showing an increase of 0.14% on a quarter-on-quarter basis. On a year-on-year basis, estimated customers declined by 9.45% in Q1 2022, and 10.45% in Q2 2022 when compared to 6.45 million in Q1 2021 and 6.53 million in Q2 2021.

Electricity supply in Q1 2022 stood at 5,956 (Gwh) and 5,227 (Gwh) in Q2 2022, showing a decline of 12.23% on a quarter-on-quarter basis, Nevertheless, on a year-on-year basis, electricity supply declined compared to 6,172.19 (Gwh) and 5,882.57 (Gwh) reported in Q1 2021 and Q2 2021 respectively. Revenue generation by the DISCOs stood at 204.74 billion in Q1 2022 and 188.41 billion in Q2 2022. This shows a fall on a quarter-on-quarter basis by 7.97%. On a year-on-year basis, revenue collected rose by 11.42% and 1.71% respectively from 183.74 billion Q1 2021 and 185.24 billion in Q2 2021.

# NIGERIA ELECTRICITY REPORT

– Q1 2022



## NIGERIA

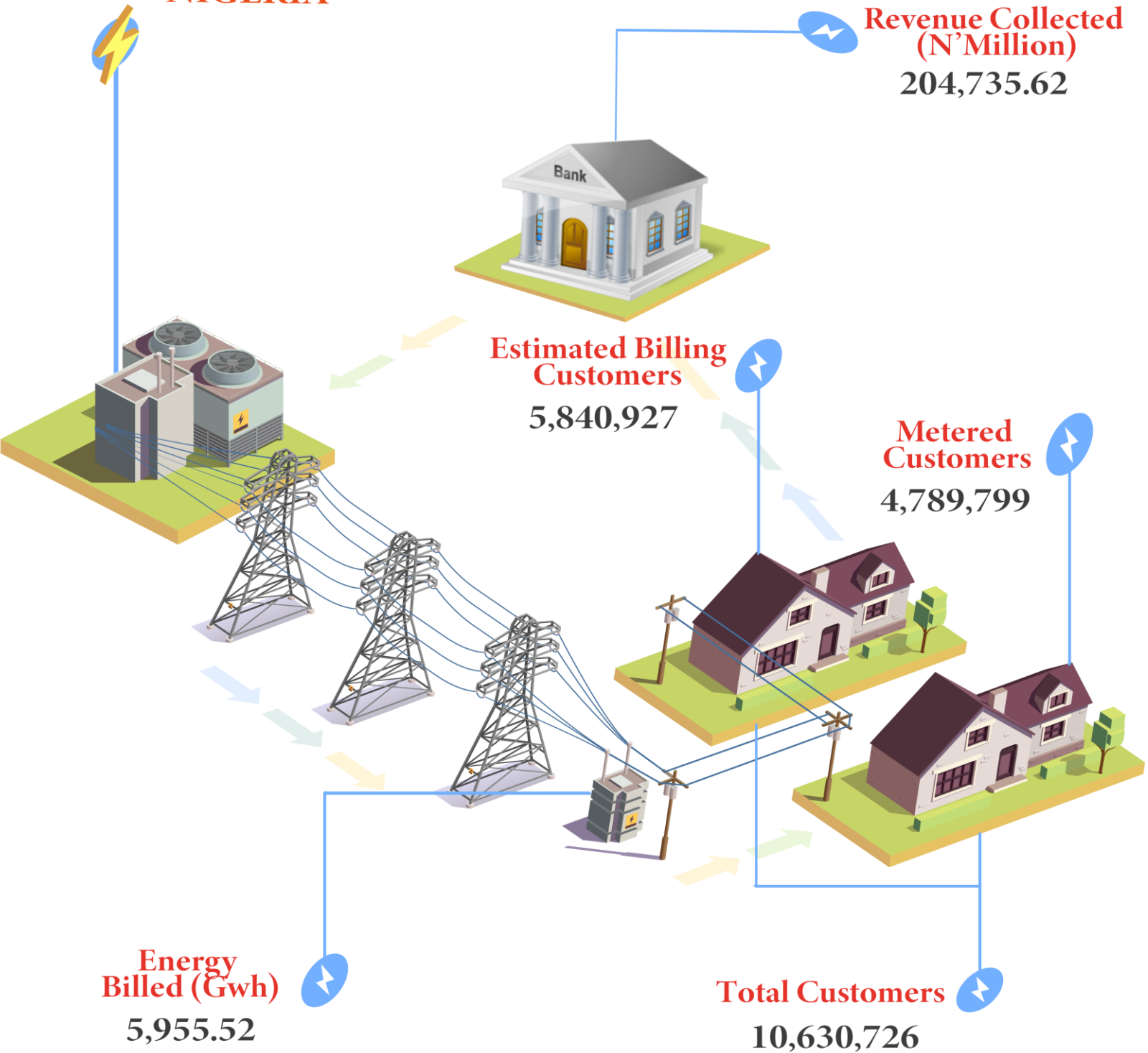





**ABUJA (AEDC)**

**Revenue Collected  
(N' Million)**

**30,869.00**

**Estimated Billing  
Customers**

**451,560**

**Metered  
Customers**

**675,122**

**Energy  
Billed (Gwh)**

**649.00**

**Total Customers**

**1,126,682**



### BENIN (BEDC)

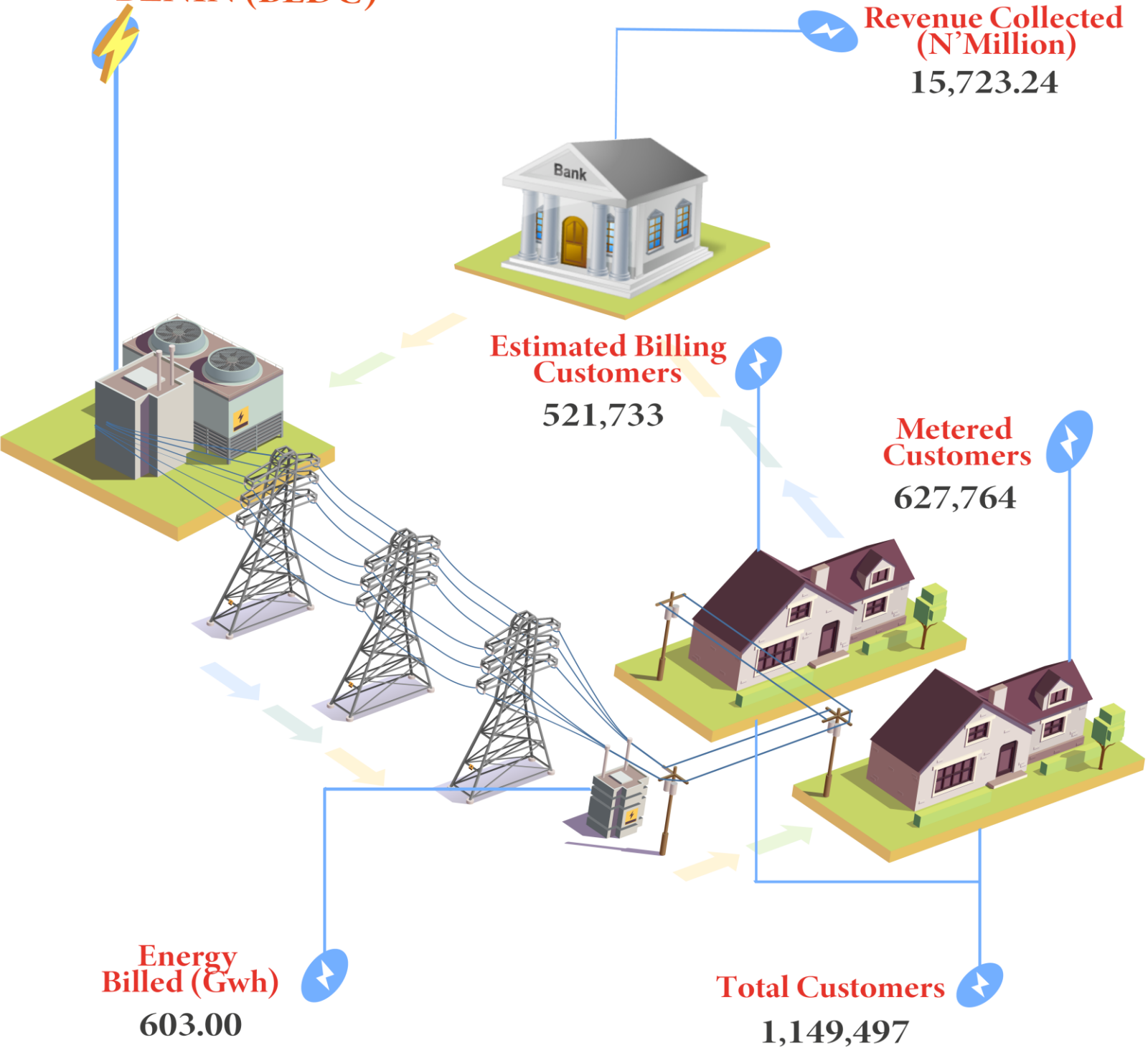

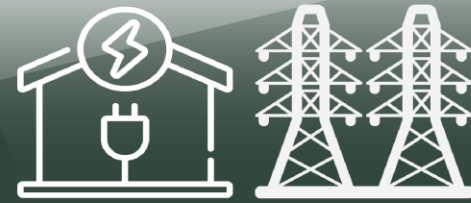

### EKO (EKEDC)

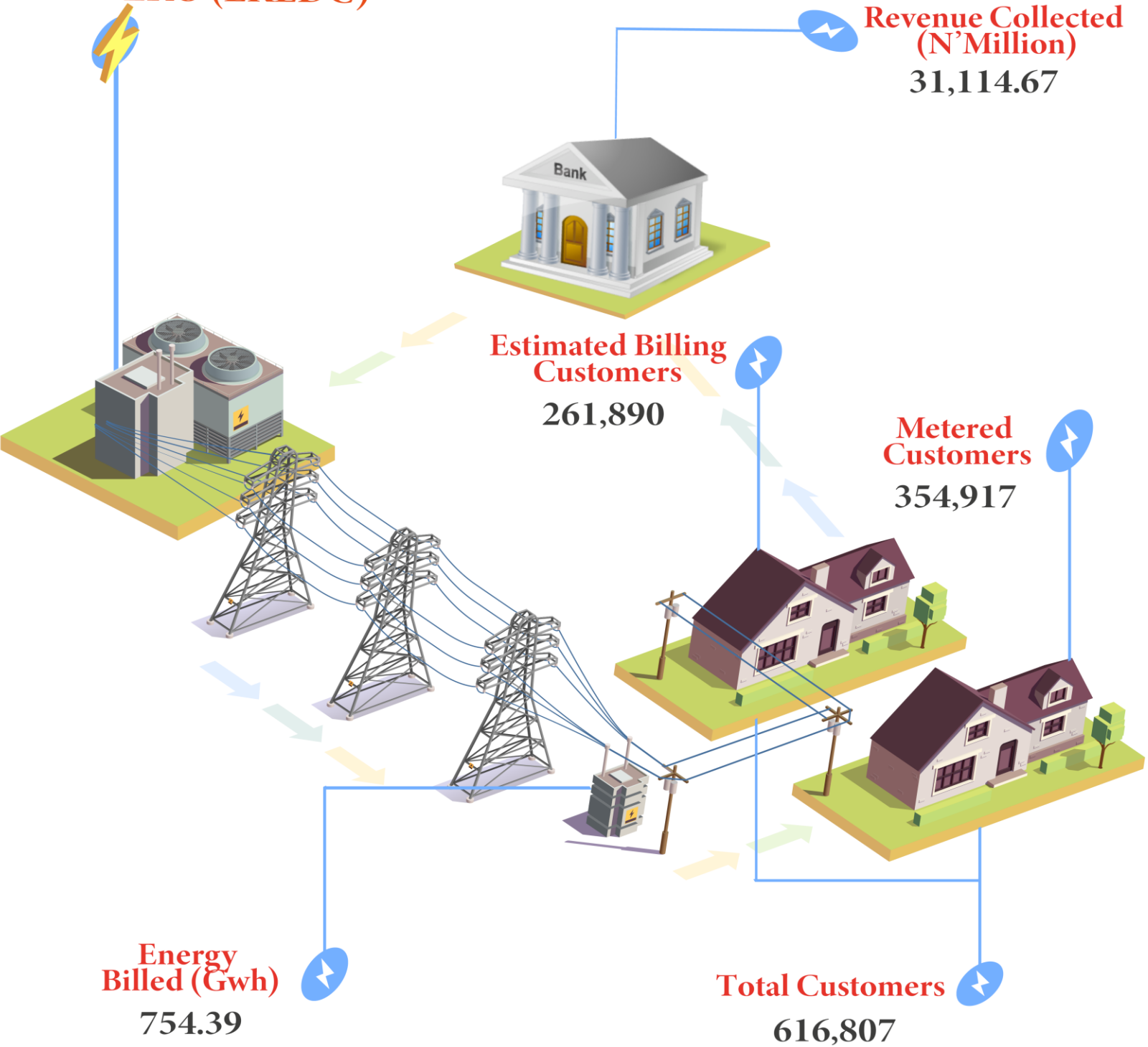

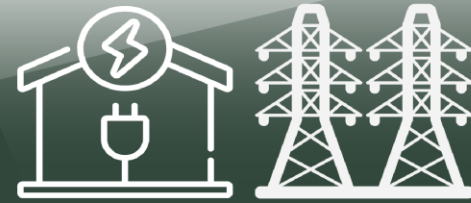

### ENUGU (EEDC)

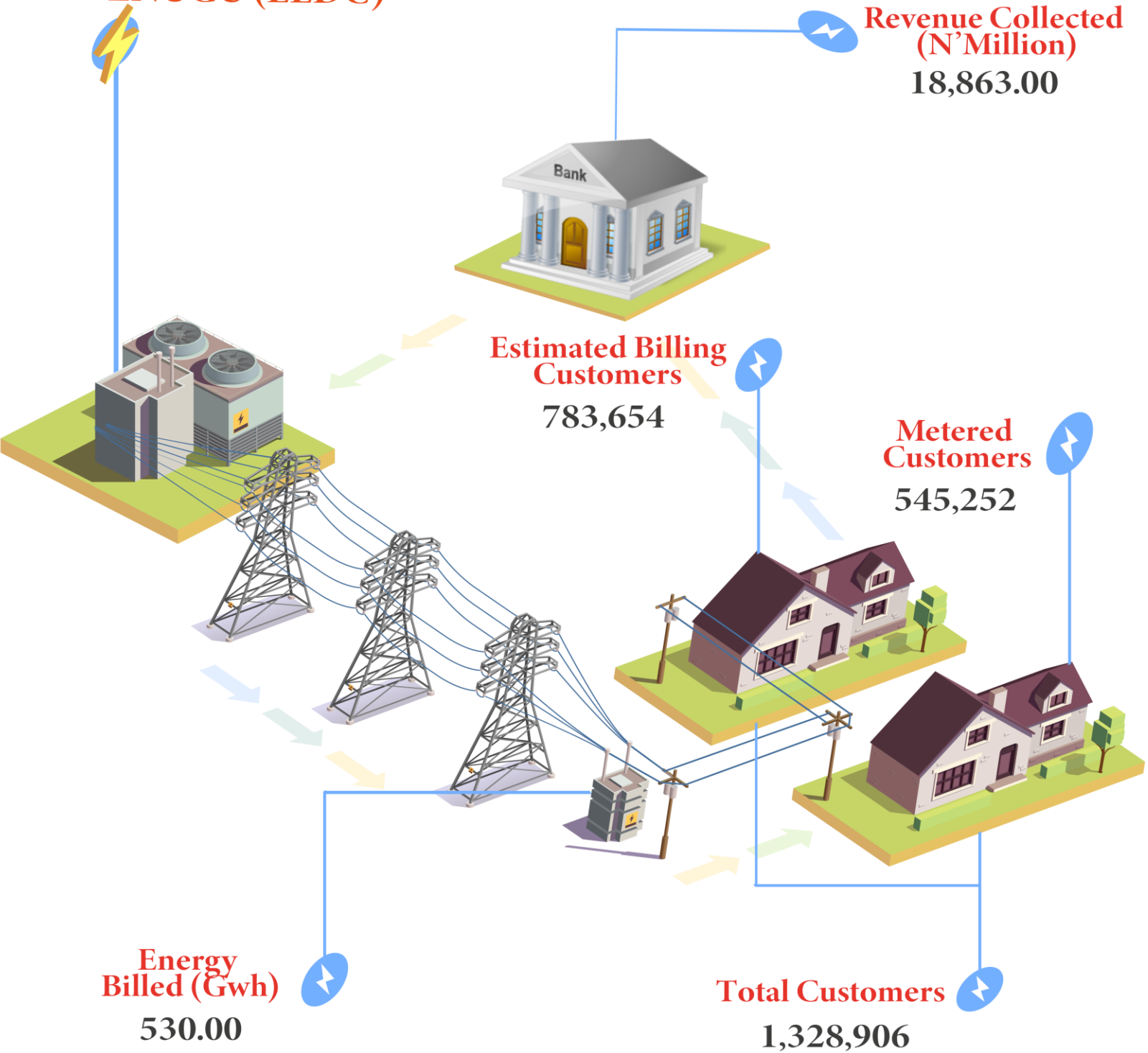



### IBADAN (IBEDC)

**Revenue Collected**  
(N' Million)  
22,814.94

**Estimated Billing Customers**  
1,320,437

**Metered Customers**  
800,888

**Energy Billed** (Gwh)  
724.19

**Total Customers**  
2,121,325





### IKEJA (IEDC)

**Revenue Collected  
(N'Million)**

**41,646.18**

**Estimated Billing  
Customers**

**240,869**

**Metered  
Customers**

**731,934**

**Energy  
Billed (Gwh)**

**987.21**

**Total Customers**

**972,803**



**JOS (JEDC)**

**Revenue Collected  
(N' Million)**

**6,866.23**

**Estimated Billing  
Customers**

**480,961**

**Metered  
Customers**

**211,513**

**Energy  
Billed (Gwh)**

**296.36**

**Total Customers**

**692,474**





### KADUNA (KDEDC)

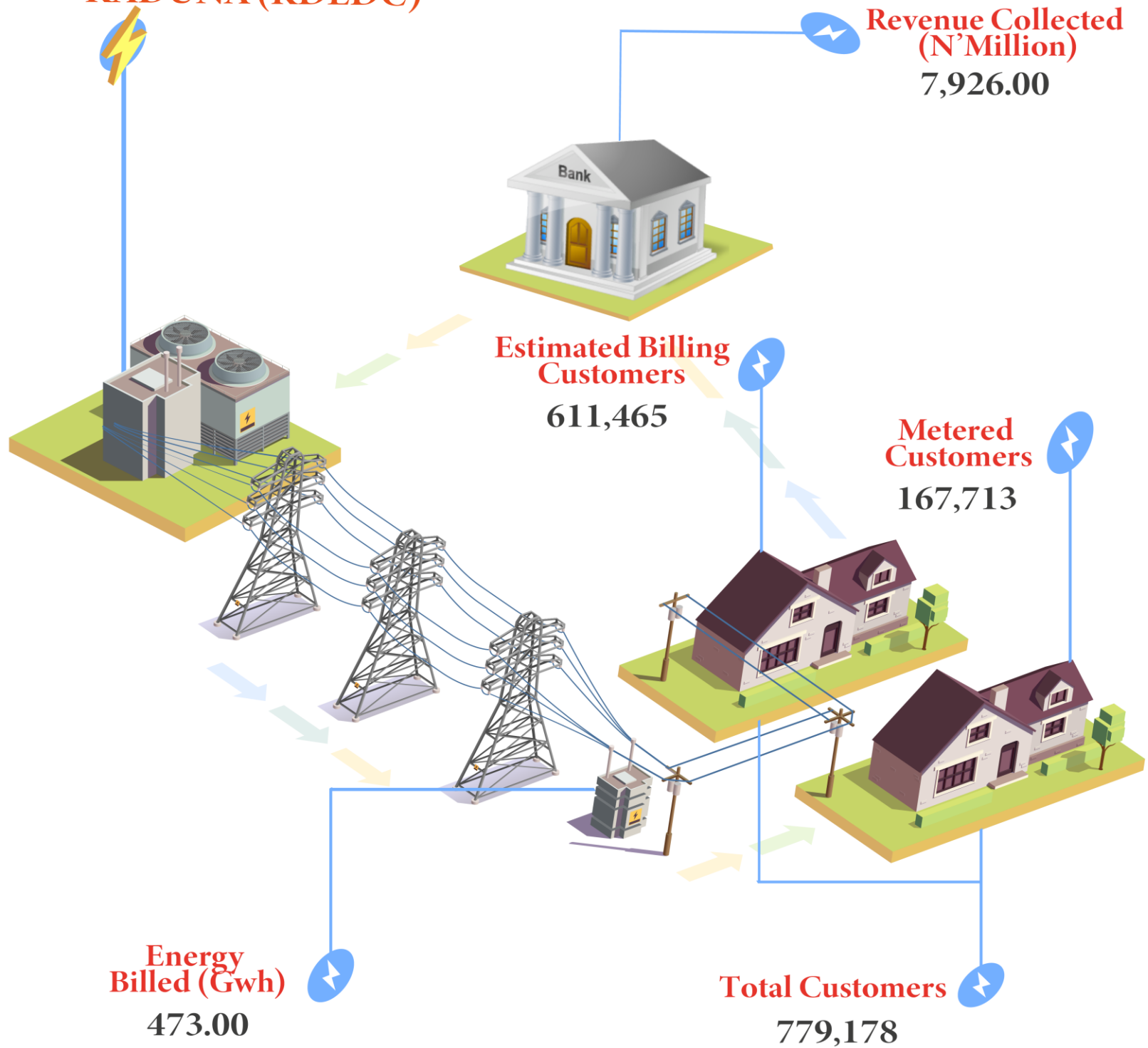



### KANO (KEDC)

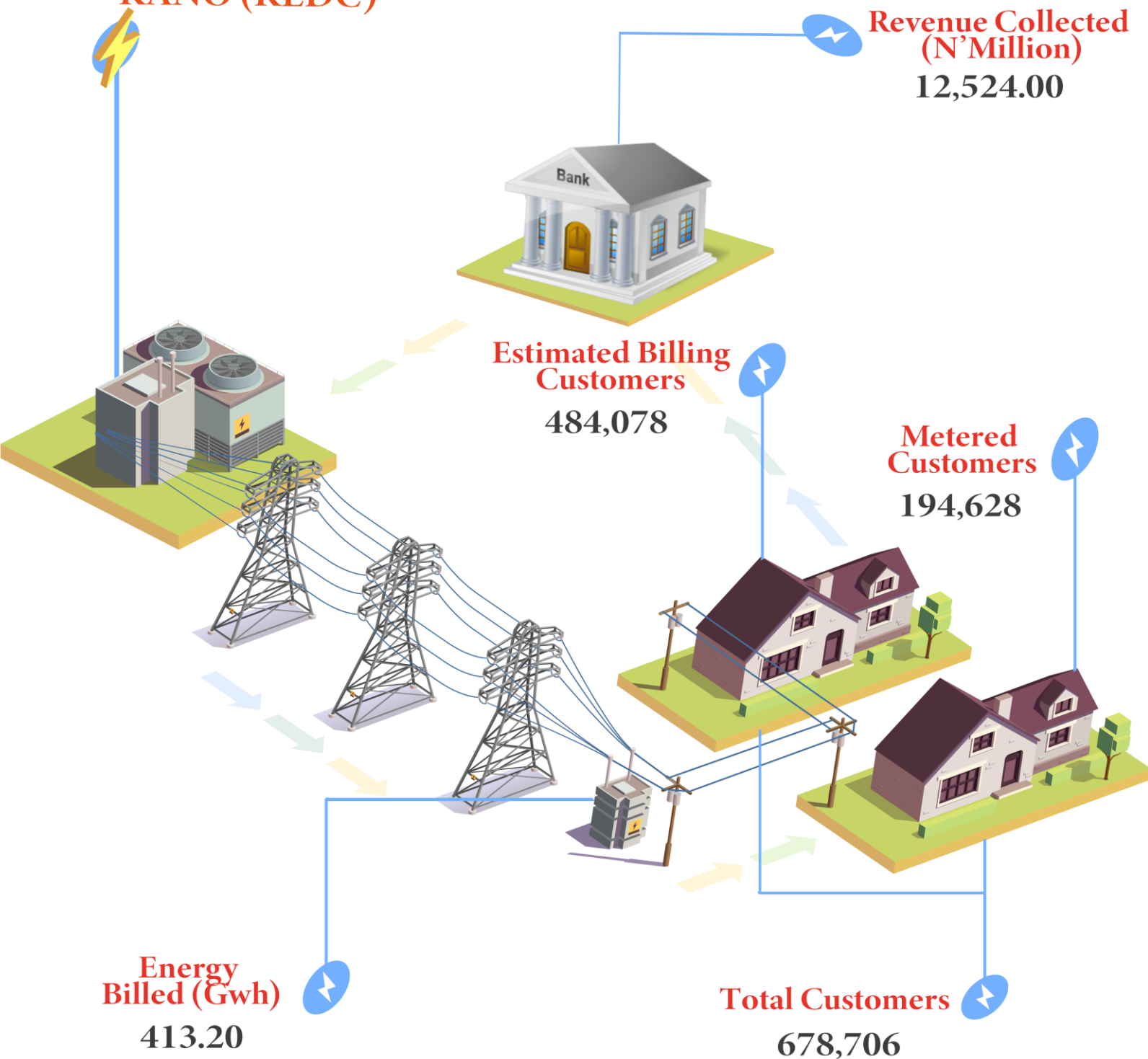



### PORT HARCOURT (PEDC)

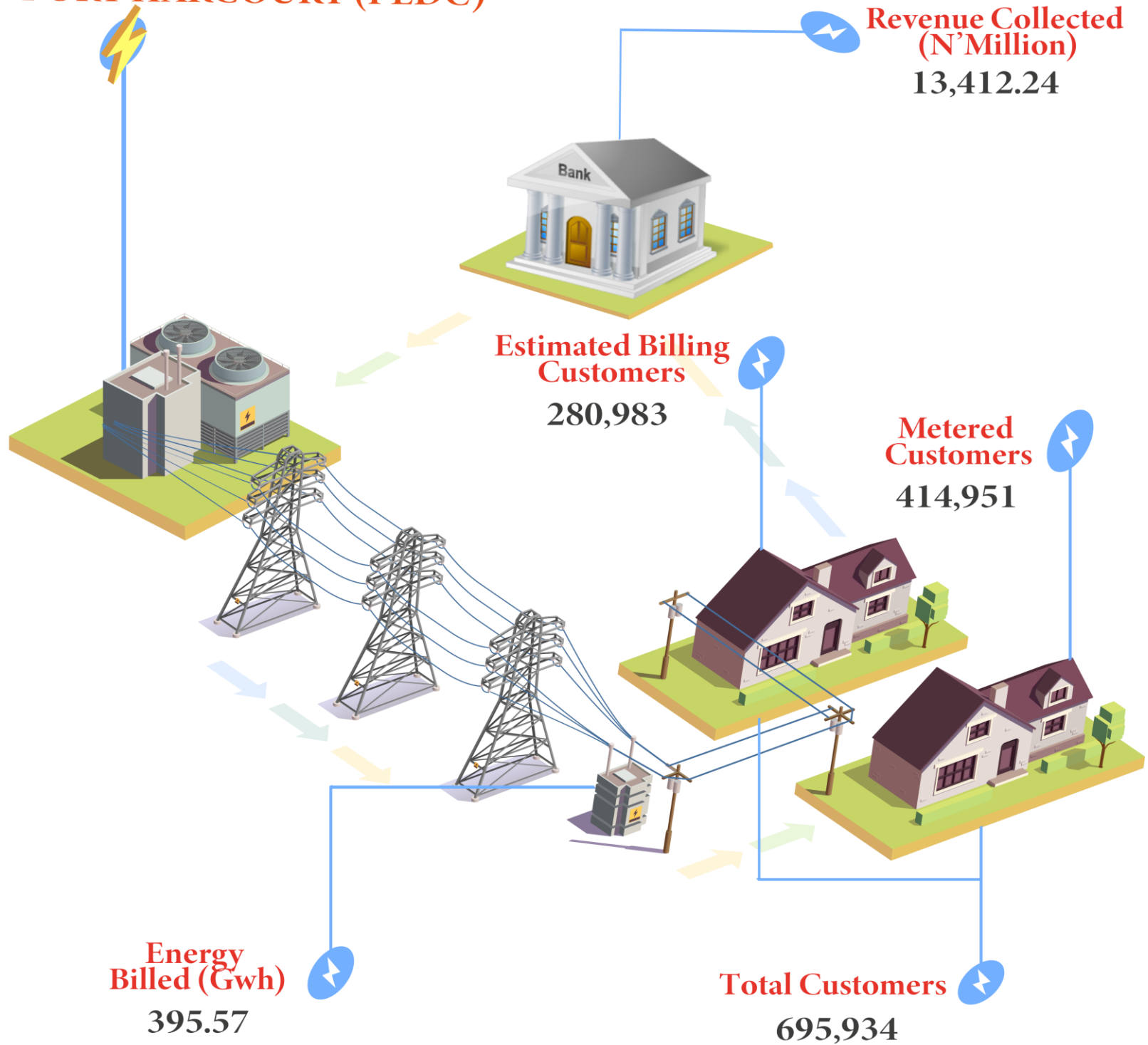



**YOLA (YEDC)**

**Revenue Collected  
(N' Million)**

**2,976.12**

**Estimated Billing  
Customers**

**403,297**

**Metered  
Customers**

**65,117**

**Energy  
Billed (Gwh)**

**129.59**

**Total Customers**

**468,414**

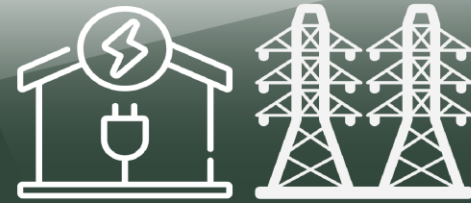

### NIGERIA

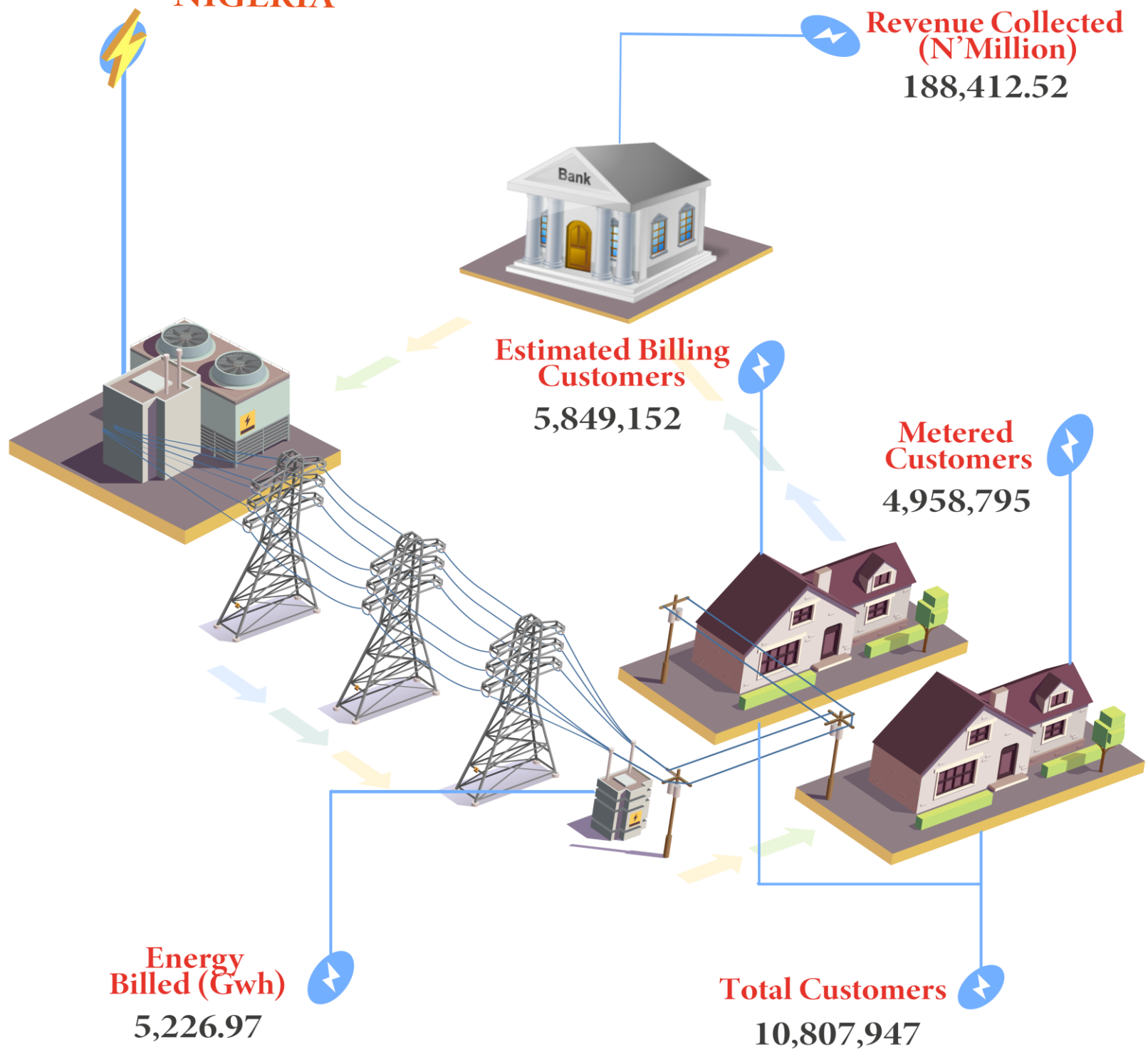



# NIGERIA ELECTRICITY REPORT

– Q2 2022



**ABUJA (AEDC)**

**Revenue Collected  
(N' Million)**

**28,025.00**

**Estimated Billing  
Customers**

**465,870**

**Metered  
Customers**

**697,683**

**Energy  
Billed (Gwh)**

**616.00**

**Total Customers**

**1,163,553**



### BENIN (BEDC)

Revenue Collected  
(N' Million)

16,769.08

Estimated Billing  
Customers

522,530

Metered  
Customers

631,898

Energy  
Billed (Gwh)

546.16

Total Customers

1,154,428





### EKO (EKEDC)

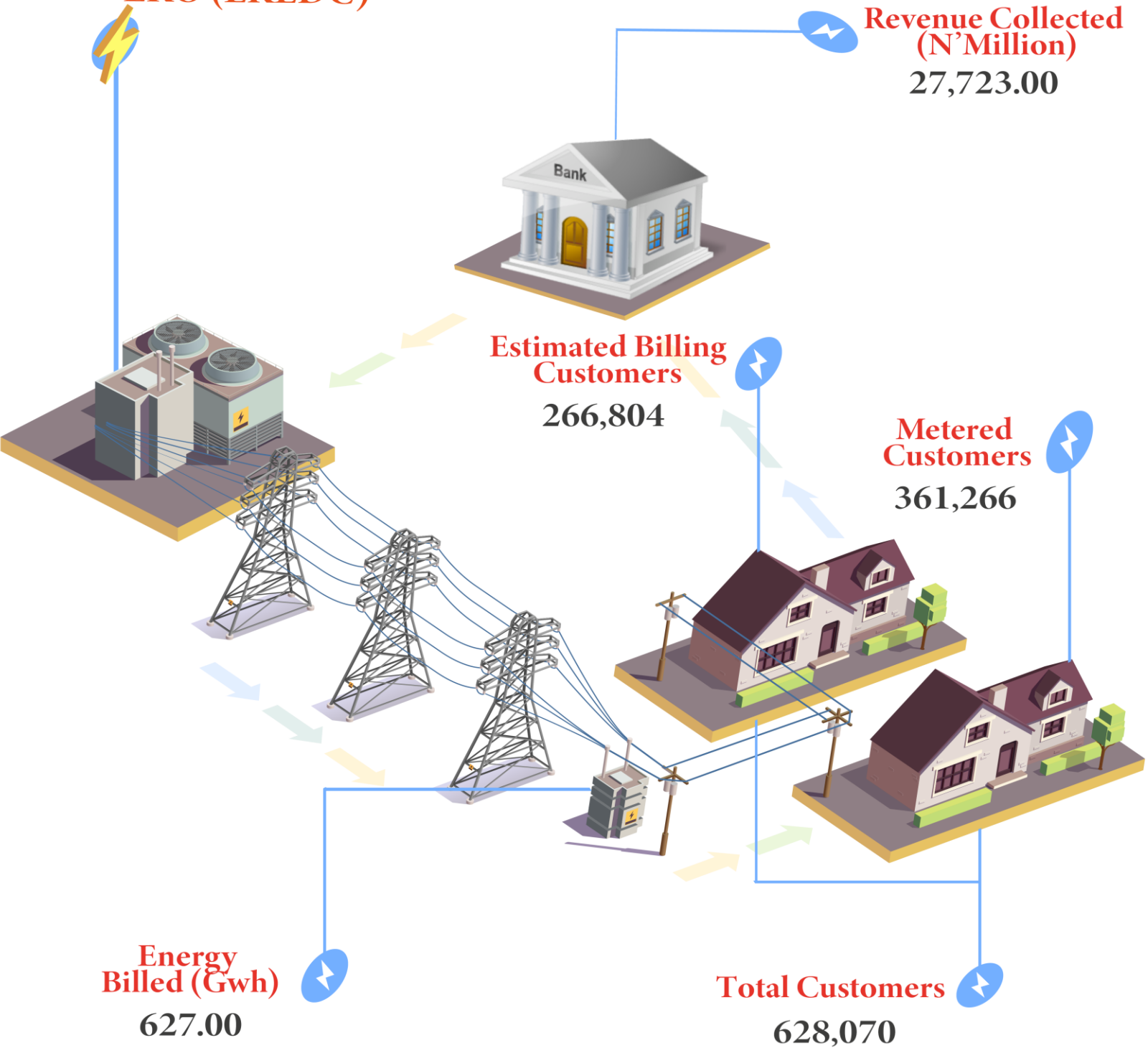



### ENUGU (EEDC)

Revenue Collected  
(N' Million)

16,490.00

Estimated Billing  
Customers

799,681

Metered  
Customers

552,990

Energy  
Billed (Gwh)

464.00

Total Customers

1,352,671



### IBADAN (IBEDC)

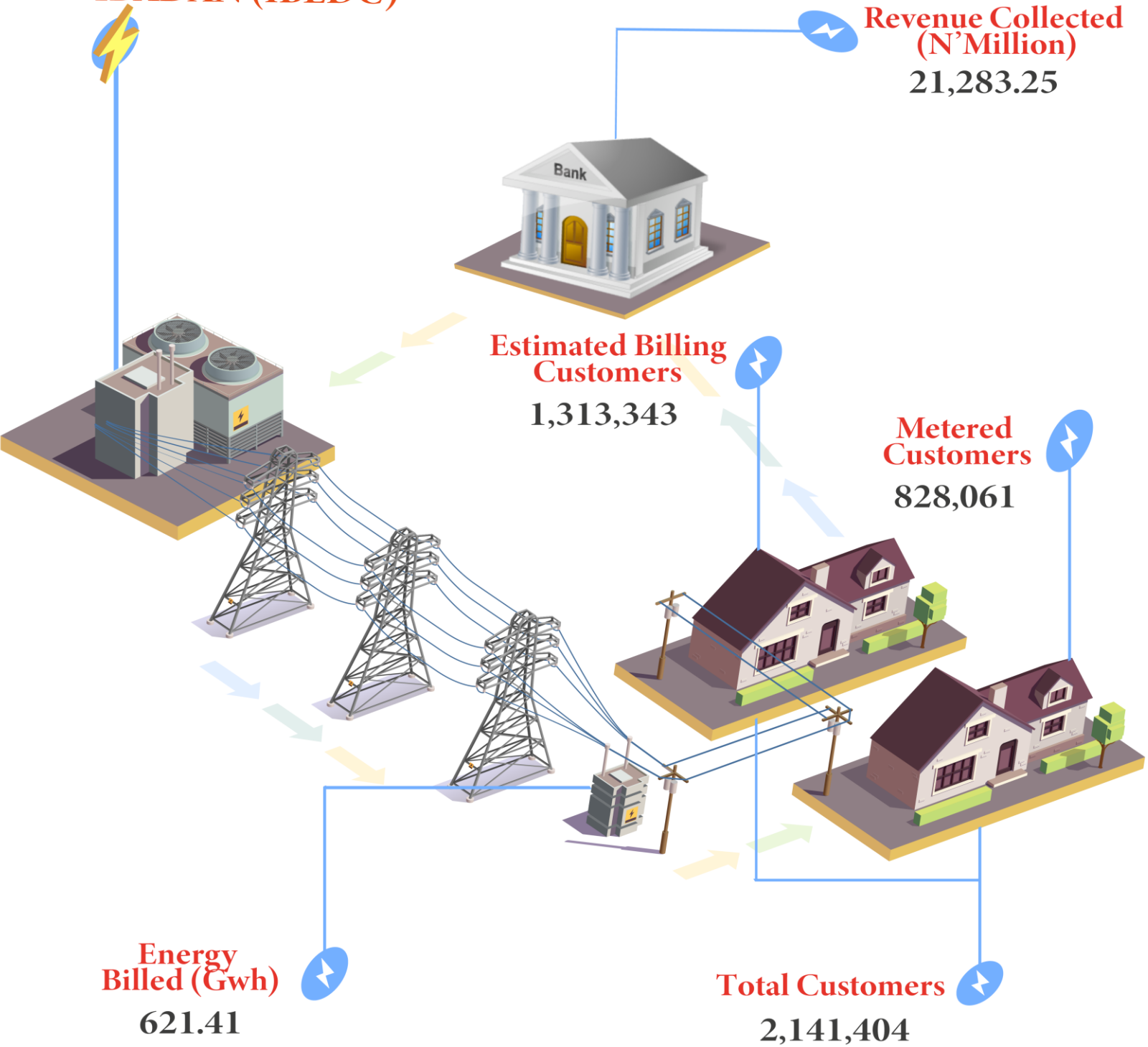



**IKEJA (IEDC)**

**Revenue Collected  
(N'Million)**

**38,153.17**

**Estimated Billing  
Customers**

**220,401**

**Metered  
Customers**

**771,863**

**Energy  
Billed (Gwh)**

**835.72**

**Total Customers**

**992,264**

# NIGERIA ELECTRICITY REPORT

– Q2 2022



**JOS (JEDC)**

**Revenue Collected  
(N' Million)**

**7,143.09**

**Estimated Billing  
Customers**

**477,871**

**Metered  
Customers**

**218,340**

**Energy  
Billed (Gwh)**

**267.49**

**Total Customers**

**696,211**





### KADUNA (KDEDC)

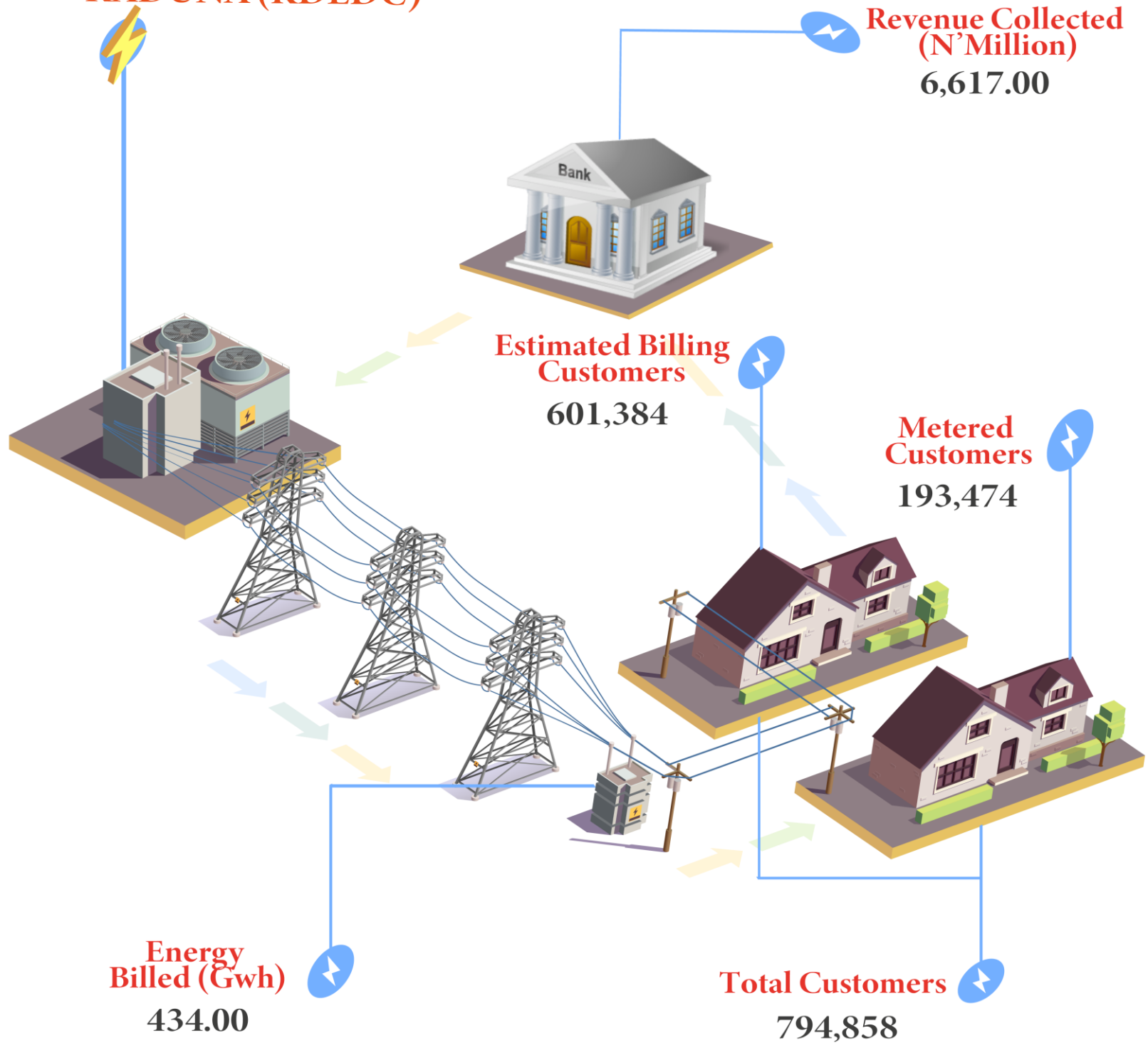



### KANO (KEDC)

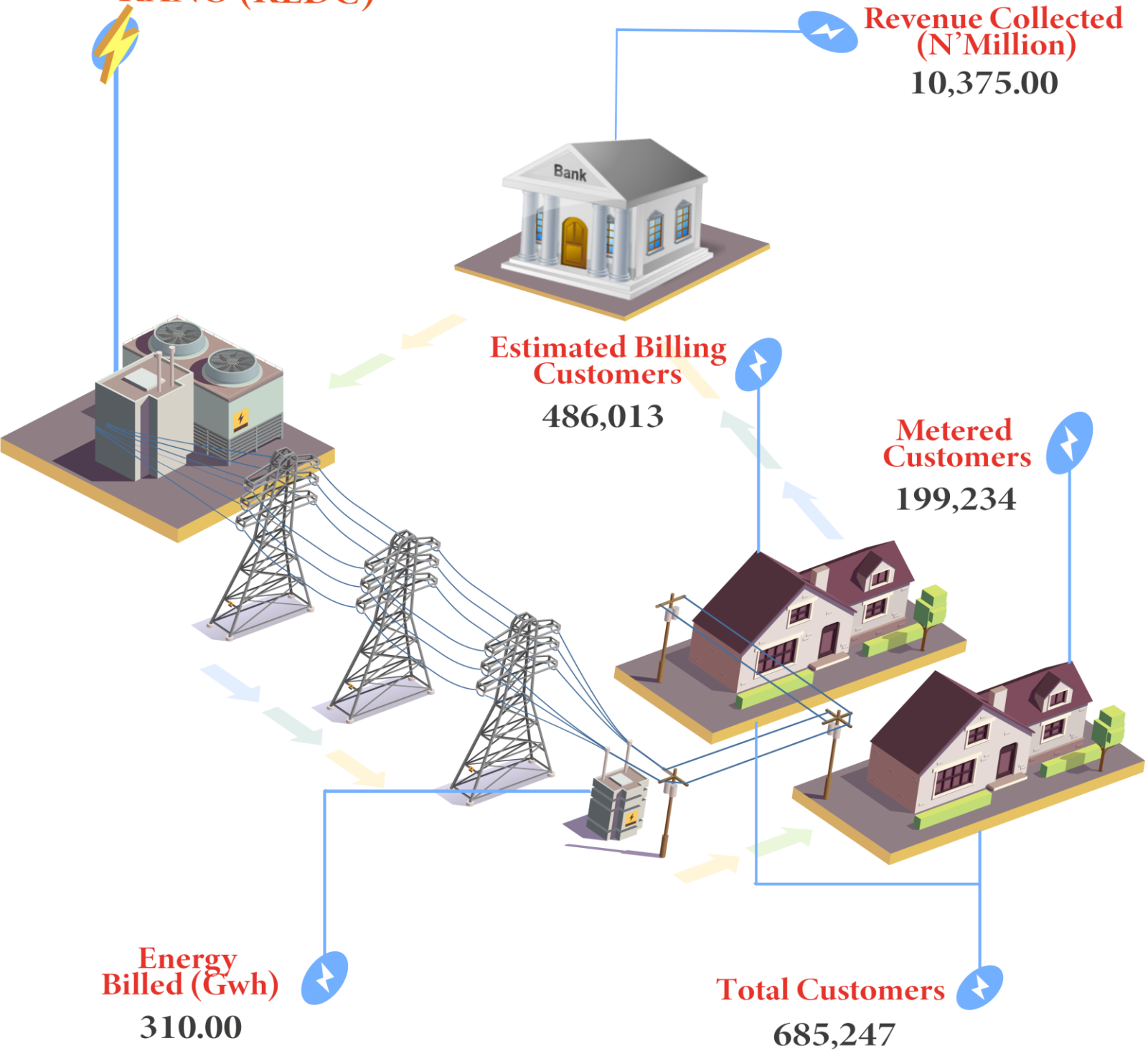





### PORT HARCOURT (PEDC)

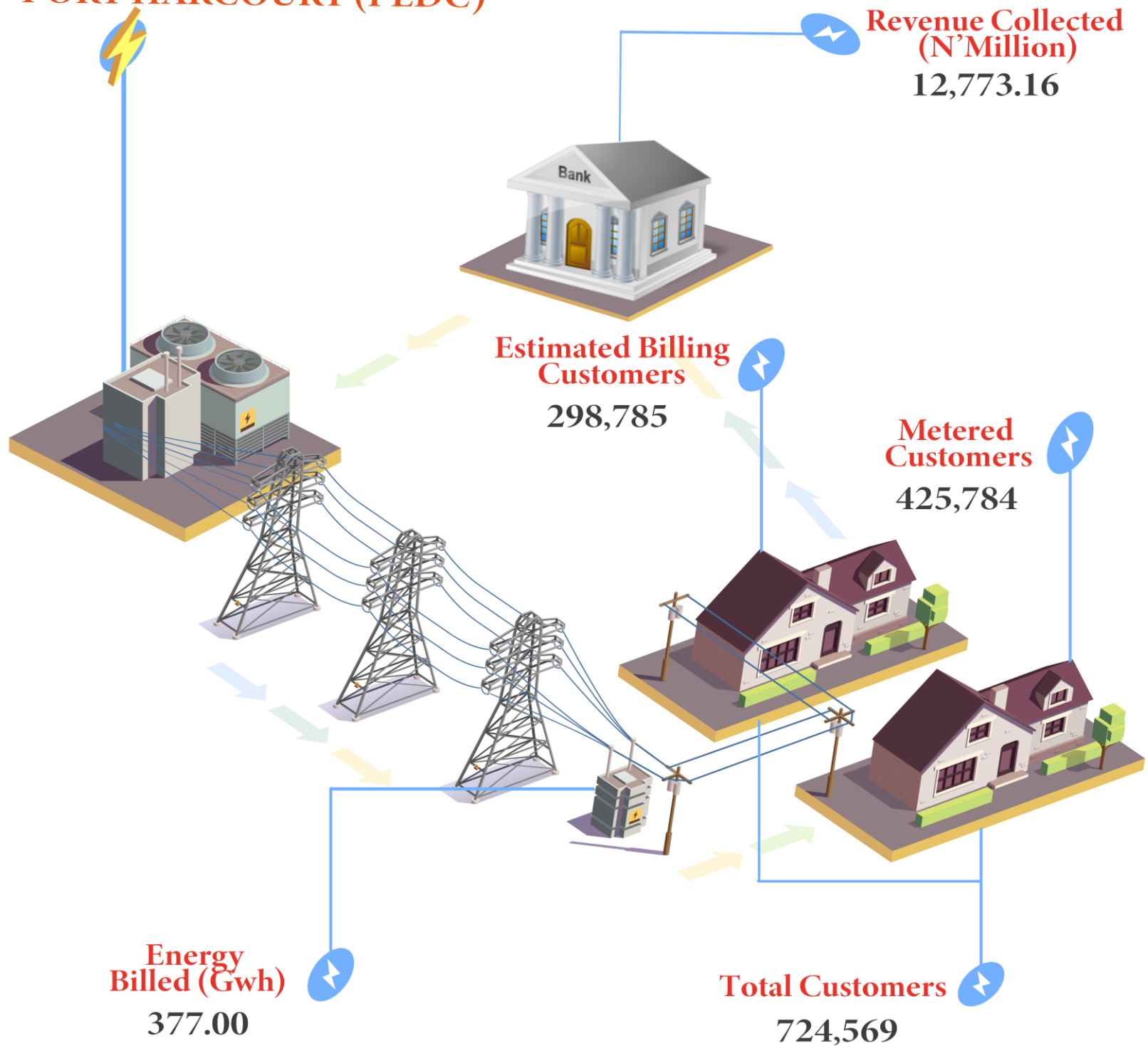



**YOLA (YEDC)**

**Revenue Collected  
(N' Million)**

**3,060.77**

**Estimated Billing  
Customers**

**396,470**

**Metered  
Customers**

**78,202**

**Energy  
Billed (Gwh)**

**128.20**

**Total Customers**

**474,672**



## METHODOLOGY

Data is provided by the Nigerian Electricity Regulatory Commission (NERC) and verified and validated by the National Bureau of Statistics (NBS)

# APPENDIX

TOTAL CUSTOMER NUMBER	Q1	Q2
<b>DISCOS</b>	<b>10,630,726</b>	<b>10,807,947</b>
ABUJA (AEDC)	1,126,682	1,163,553
BENIN (BEDC)	1,149,497	1,154,428
EKO (EKEDC)	616,807	628,070
ENUGU (EEDC)	1,328,906	1,352,671
IBADAN (IBEDC)	2,121,325	2,141,404
IKEJA (IEDC)	972,803	992,264
JOS (JEDC)	692,474	696,211
KADUNA (KDEDC)	779,178	794,858
KANO (KEDC)	678,706	685,247
PORT HARCOURT (PEDC)	695,934	724,569
YOLA (YEDC)	468,414	474,672

NUMBER OF METERED CUSTOMERS	Q1	Q2
<b>DISCOS</b>	<b>4,789,799</b>	<b>4,958,795</b>
ABUJA (AEDC)	675,122	697,683
BENIN (BEDC)	627,764	631,898
EKO (EKEDC)	354,917	361,266
ENUGU (EEDC)	545,252	552,990
IBADAN (IBEDC)	800,888	828,061
IKEJA (IEDC)	731,934	771,863
JOS (JEDC)	211,513	218,340
KADUNA (KDEDC)	167,713	193,474
KANO (KEDC)	194,628	199,234
PORT HARCOURT (PEDC)	414,951	425,784
YOLA (YEDC)	65,117	78,202

NUMBER OF ESTIMATED CUSTOMERS	Q1	Q2
<b>DISCOS</b>	<b>5,840,927</b>	<b>5,849,152</b>
ABUJA (AEDC)	451,560	465,870
BENIN (BEDC)	521,733	522,530
EKO (EKEDC)	261,890	266,804
ENUGU (EEDC)	783,654	799,681
IBADAN (IBEDC)	1,320,437	1,313,343
IKEJA (IEDC)	240,869	220,401
JOS (JEDC)	480,961	477,871
KADUNA (KDEDC)	611,465	601,384
KANO (KEDC)	484,078	486,013
PORT HARCOURT (PEDC)	280,983	298,785
YOLA (YEDC)	403,297	396,470

REVENUE COLLECTED (MILLION NAIRA)	Q1	Q2
<b>DISCOS</b>	<b>68,115.56</b>	<b>60,854.53</b>
ABUJA (AEDC)	10,126.00	8,748.00
BENIN (BEDC)	5,563.34	5,667.65
EKO (EKEDC)	9,525.00	9,385.00
ENUGU (EEDC)	6,532.00	5,256.00
IBADAN (IBEDC)	7,415.29	7,012.25
IKEJA (IEDC)	13,933.45	12,142.12
JOS (JEDC)	2,572.95	1,999.95
KADUNA (KDEDC)	2,421.00	2,123.00
KANO (KEDC)	4,056.00	3,219.00
PORT HARCOURT (PEDC)	4,761.32	4,288.11
YOLA (YEDC)	1,209.20	1,013.45

ENERGY BILLED/ELECTRICITY SUPPLY	Q1	Q2
<b>DISCOS</b>	<b>1,853</b>	<b>1,700</b>
ABUJA (AEDC)	213	191
BENIN (BEDC)	188	176
EKO (EKEDC)	221	222
ENUGU (EEDC)	169	145
IBADAN (IBEDC)	208	209
IKEJA (IEDC)	299	286
JOS (JEDC)	97	82
KADUNA (KDEDC)	153	135
KANO (KEDC)	126	96
PORT HARCOURT (PEDC)	136	119
YOLA (YEDC)	42	38

## ACRONYMS

<b>ABUJA</b>	(AEDC)
<b>BENIN</b>	BEDC
<b>EKO</b>	EKEDC
<b>ENUGU</b>	EEDC
<b>IBADAN</b>	IBEDC
<b>IKEJA</b>	IEDC
<b>JOS</b>	JEDC
<b>KADUNA</b>	KDEDC
<b>KANO</b>	KEDC
<b>PORT HARCOURT</b>	PEDC
<b>YOLA</b>	YEDC

# CONTACT



## National Bureau of Statistics

Head Office

Plot 762 Independence Avenue,  
Central Business District, Garki  
Abuja.

## Sunday J. Ichedi

Information Desk

Head, Communication & Public  
Relations Department (C&PRD)  
Phone: +2348037051701  
sjchedi@nigerianstat.gov.ng

## Moses Mathew

Statistical Information Officer

Phone: +2347069071157  
matmoses@nigerianstat.gov.ng

## Nuhu Joseph Waney II

Chief of Protocol

Phone: +2348037020063  
jwnuhu@nigerianstat.gov.ng



@nbs\_nigeria



NBSNigeria



nbs\_nigeria

