

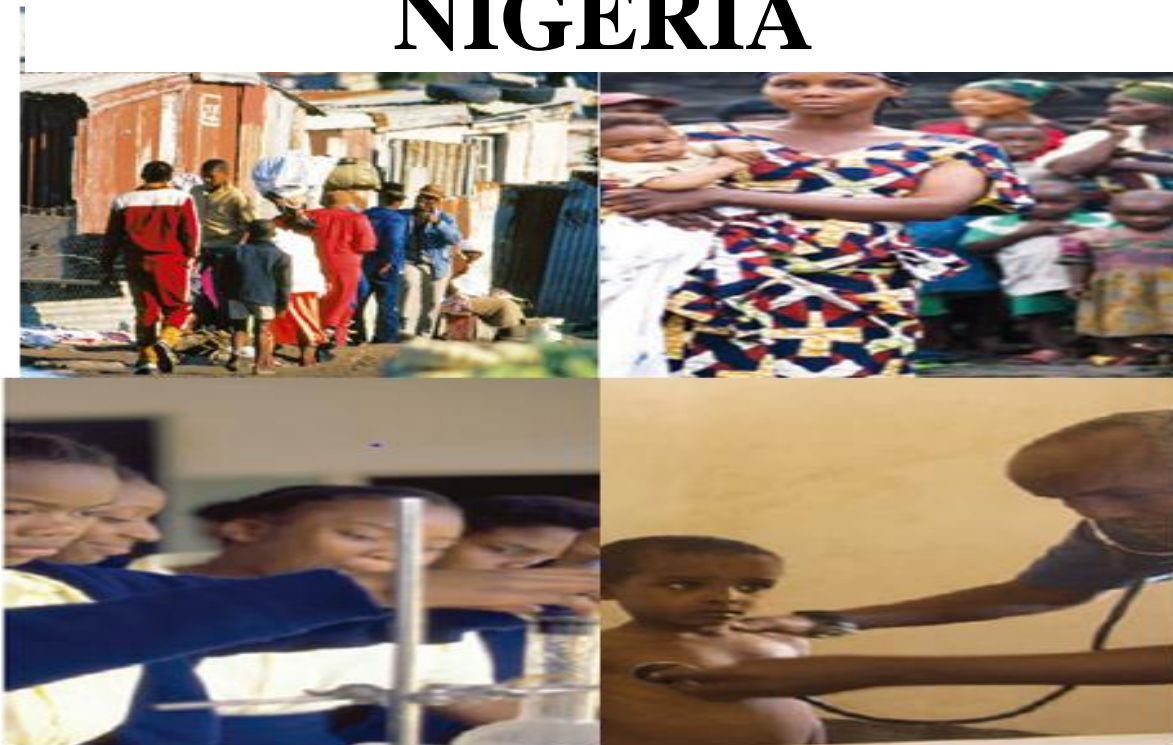

NATIONAL BUREAU OF STATISTICS

SOCIAL STATISTICS IN NIGERIA



2012

**PART III: HEALTH, EMPLOYMENT, PUBLIC
SAFETY, POPULATION AND VITAL
REGISTRATION**

ADMINISTRATIVE MAP OF NIGERIA



-  Senatorial Boundary
-  State Boundary
-  Zonal Boundary
-  National Boundary

PREFACE

The Social Statistics Report 2012 is a comprehensive compilation of the contemporary social situation in Nigeria. The Report presents a variety of social and economic indicators with which quality of life can be measured, in most cases, over the last four years.

The survey and sample design from which most of the data were collected emanated from the concerted efforts of the following departments of the Bureau: Demography and Social Statistics, Real Sector and Household Statistics, as well as Field Services & Methodology Departments. The coverage was a complete enumeration of all Ministries, Departments and Agencies (MDAs) Federal, State and Local Government levels, including academic and research institutions.

Administrative Statistics from records of relevant subject matter Ministries, Parastatals and Statistical Agencies were mostly used. In most instances, time series data sets spanning 2006 to 2011 are presented. Statistics over this time frame on annual basis formed the benchmark for measuring the social as well as economic conditions of the citizenry of Nigeria. The themes covered in the Report include education, health, housing conditions, households, employment, public safety (road accidents & crime), population/vital registration, the legislature, communication, transportation, energy as well as religion. For ease of reference, the Social Statistics Report has been split into Parts I-IV. **This current Report, Part III, contains four chapters of the 2012 Social Statistics Report (SSR) and presents statistics on Health, Employment, Public safety, Population and vital registration in Nigeria.**

I would like to seize the opportunity to thank the Planning, Research and Statistics Departments in the relevant MDAs, who have been very helpful in providing the data needs for the various components of this Report. Agencies that were, for any reasons, unable to respond to our data request are encouraged to assist the Bureau, by providing the required information in a timely manner in future compilations. This is necessary for the production of timely, accurate and reliable data series that is relevant for government policy formulation, and public evaluation of socio-economic development.

It is therefore my pleasure to present the Social Statistics Report 2012 to policymakers, students, researchers, the business community, development partners, and the general public. National Bureau of Statistics welcomes suggestions and constructive comments on any part of this document.

Dr. Yemi Kale
Statistician-General of the Federation /
Chief Executive Officer

August 2013

TABLE OF CONTENTS

Cover page	1
Map of Nigeria.....	2
Preface	3
Table of Contents	4
List of Tables.....	5
 CHAPTER ONE	
HEALTH.....	8
 CHAPTER TWO	
EMPLOYMENT.....	35
 CHAPTER THREE	
PUBLIC SAFETY.....	47
 CHAPTER FOUR	
POPULATION AND VITAL REGISTRATION.....	66

LIST OF TABLES

TABLES	PAGE
1.1 HEALTH MANPOWER SITUATION IN NIGERIA, 2005- 2009, ...	9
1.2a AIDS CASES REPORTING PROFILES 2007-2010.....	9
1.2b PROJECTED HIV POPULATION BY STATES (2007-2011)	10
1.2c: HIV/AIDS PREVALENCE RATE IN NIGERIA, 2003, 2005, 2008 & 2010.....	11
1.3: HEALTH CARE FACILITIES BY OWNERSHIP AND STATE (2011).....	12
1.4 HEALTH CARE FACILITIES PER 100000 POPULATIONS BY STATE (2011).....	13
1.5: REPORTED CASES OF NOTIFIABLE DISEASES (2007-2011).....	14
1.6: REPORTED CASES OF DEATHS FROM NOTIFIABLE DISEASES, 2007- 2011.....	15
1.7a NUMBER OF REGISTERED PRODUCTS BY NAFDAC (2007-2011).....	16
1.7b: NUMBER OF COMPLETED APPLICATION FORMS RECEIVED (2007-2011).....	17
1.8 PERCENTAGE OF PREGNANT WOMEN RECEIVING ANTI-TETANUS INJECTION BY STATE (2004-2008).....	18
1.9: PERCENTAGE OF PREGNANT WOMEN REGISTERED WITH CLINICS BY STATE, (2004-2008).....	19
1.10a: ANNUAL STUDENT ENROLMENT INTO PROFESSIONAL HEALTH PROGRAMMES, 2004 – 2008.....	20
1.10b: GRADUATION INTO THE PROFESSIONS BY YEAR, 2004-2008.....	20
1.11a REPORTED CASES OF TUBERCULOSIS IN NIGERIA (2007 - 2011).....	21
1.11b REPORTED CASES OF LEPROSY IN NIGERIA (2007 -2011).....	21
1.12: REPORTED CASES OF MALARIA (2007-2011).....	22
1.13: REPORTED CASES OF MALARIA PREGNANT WOMEN 15+ (2007-2011).....	23
1.14: REPORTED DEATHS FROM MALARIA (2007-2011).....	24
1.15: REPORTED DEATH FROM MALARIA PREGNANT WOMEN 15+ YEAR (2007-2011).....	25
1.16: INFANT IMMUNIZIATION BY STATE, YEAR (2003-2005).....	26
1.17 INFANT IMMUNIZIATION BY STATE, YEAR (2006-2007).....	27
1.18: PERCENTAGE DISTRIBUTION OF CHILDREN (ONE YEAR OR LESS) BY TYPE OF IMMUNISATION RECEIVED, 2008.....	28
1.19: PERCENTAGE DISTRIBUTION OF PERSONS AGED 15 YEARS AND ABOVE BY METHOD OF FAMILY PLANNING USED AND SECTOR, 2008 and 2010.....	29
1.20: PERCENTAGE DISTRIBUTION OF BIRTHS IN LAST 12 MONTHS BY SEX OF DECEASED 2010.....	30
1.21 PERCENTAGE DISTRIBUTION OF BIRTHS BY TYPE OF BIRTH ATTENDANT (2010).....	31

1.2a: PERCENTAGE DISTRIBUTION OF BIRTH IN THE LAST 12 MONTHS BY STATE SECTOR AND WEIGHT (KG), 2008.....	32
1.23: REGISTERED CONTRIBUTORS TO THE HEALTH INSURANCE SCHEME BY SEX, 2005-2011.....	33
1.24 NUMBER OF DOCTORS AND DENTISTS BY STATE, 2010-2011.....	34
2.1 SUMMARY OF INDUSTRIAL DISPUTES (2004-2008).....	36
2.2 WORK STOPPAGES BY INDUSTRY (2004- 2008).....	36
2.3 WORKERS INVOLVED IN DISPUTES BY INDUSTRY (2004- 2008).....	37
2.4 MAN- DAYS LOST BY INDUSTRIAL DISPUTES (2004 - 2008).....	38
2.5 EMPLOYMENT IN CROP FARMING BY SEX AND CATEGORY OF WORKER, 2009.....	39
2.6 PERCENTAGE DISTRIBUTION OF EMPLOYED PERSONS BY ENGAGEMENT IN VOLUNTARY OR SOCIAL WORK, SECTOR AND GENDER, 2007.....	40
2.7: UNEMPLOYMENT RATES BY STATE 2007 – 2011.....	41
2.8 UNEMPLOMENT RATE BY EDUCATIONAL LEVEL, AGE GROUP AND GENDER, 2010.....	42
2.9: NUMBER OF TRAINED YOUTHS THAT HAVE BEEN PROVIDED WITH TOOLS AND EQUIPMENT TO ESTABLISH AND RUN THEIR OWN BUSINESS BY STATE, 2008-2011.....	44
2.10: DISTRIBUTION OF ENTREPRENEURSHIP DEVELOPMENT PROGRAMME (EDP) BENEFICIARIES BY STATE, 2008- 2011.....	45
2.11: DISTRIBUTION OF OPEN APPRENTICESHIP SCHEME PARTICIPANTS BY STATE, 2008- 2011.....	46
3.1: SUMMARY OF ROAD ACCIDENTS IN NIGERIA SHOWING NUMBER OF REPORTED CASES AND PERSONS INVOLVED, 2005- 2010.....	48
3.2: TOTAL NUMBER OF CASES REPORTED ON ROAD ACCIDENTS BY STATE, 2005- 2010.....	49
3.3: TOTAL NUMBER OF REPORTED CASES OF ROAD ACCIDENTS, 2006-2010.....	50
3.4 TOTAL NUMBER OF PERSONS REPORTED KILLED IN ROAD ACCIDENTS BY STATE, 2006- 2010.....	52
3.5: TOTAL NUMBER OF PERSONS REPORTED INJURED IN ROAD ACCIDENTS IN NIGERIA BY STATE, 2005-2010	54
3.6: INMATE POPULATION AND RECIDIVISM (2007-2011).....	55
3.7: PRISON ADMISSIONS BY AGE GROUP (2007-2011).....	55
3.8: PRISON ADMISSION BY TYPE OF IMPRISONMENT (2007-2011).....	56
3.9: PRISON ADMISSION CLASSIFIED BY RELIGION (2007-2011).....	57
3.10: PRISON ADMISSION BY TYPE OF OFFENCES, 2007 – 2011.....	58
3.11: PRISON INMATE POPULATION BY STATE OF ORIGIN 2007 – 2011.....	59
3.12 PRISON CAPACITIES BY STATE, 2007-2011.....	61
3.13 SUMMARY OF PETITIONS ASSIGNED/REFERED, 2007-2011.....	62
3.14 TOTAL NUMBER OF REPORTED FIRE OUTBREAKS IN NIGERIA BY TYPE 2007-2011.....	62
3.15 DISTRIBUTION OF POLICE FORMATION BY COMMAND DIVISION/STATION/POST 2008-2009.....	63
3.16: RECURRENCE OF FLOOD DISASTERS IN NIGERIA BY STATE, 2003-2009.....	64
3.17 NUMBER OF DRIVERS’ LICENCES PROCESSED PER STATE (2007 – 2011).....	65
4.1 PROJECTED POPULATION OF NIGERIA, 2007.....	67
4.2 Contd: PROJECTED POPULATION OF NIGERIA, 2008.....	68
4.3 Contd: PROJECTED POPULATION OF NIGERIA, 2009.....	69
4.4 Contd: PROJECTED POPULATION OF NIGERIA, 2010.....	70
4.5 Contd: PROJECTED POPULATION OF NIGERIA, 2011.....	71
4.6 TOTAL REGISTERED LIVE BIRTHS BY BIRTH ORDER, 2007.....	72

4.7	TOTAL REGISTERED LIVE BIRTH BY LEVEL OF EDUCATION OF FATHER AND STATE,	
2007	73
4.8	TOTAL REGISTERED LIVE BIRTHS BY SECTOR AND STATES: 2007.....	74
4.9	TOTAL REGISTERED LIVE BIRTHS BY LEVEL OF EDUCATION OF MOTHER AND STATE,	
2007	75

CHAPTER ONE

HEALTH

Today's world is busy and demanding, hence there is need to ensure optimal performance in the health sector. According to WHO, health simply means the complete physical, mental and social well-being and not merely the absence of disease or infirmity. It is the journey towards the highest levels of mental, emotional and physical stability. The main sources of data for this chapter are derived from the Federal Ministry of Health, the National Agency for Food, Drugs and Administration and Control (NAFDAC), the Federal Ministry of Water Resources Multiple Indicators Cluster Survey (MICS) and NBS/CBN/NCC socio – Economic Survey on Nigeria.

Table 1.2a shows that the number of reporting cases increased from 2.99 million in 2007 to 3.11 million in 2010, and is projected to reach 3.3 million in 2011 (Table 1.2b). Benue and Akwa Ibom have double-digit HIV prevalence rates of 12.7% and 10.9% respectively, while Kebbi has the least at 1%. The national average declined from 5.0% in 2003 to 4.1% in 2010.

According to Table 1.5, the number of reported cases of notifiable diseases rose from 6.8m in 2007 to 7.6million in 2008, but declined to 6.10million in 2011. However, there were 5,924 deaths reported in 2011, compared to 17,116 in 2007.

As shown in Table 1.7a In 2011, the number of NAFDAC registered products stood at 8335 compared to 5948 in 2007. The drugs category (mostly imported) represented 39% of registered products in 2007 but this declined to 29% in 2011, while the share of products (food, cosmetics, medical services, pre-packaged water) rose.

The number of deaths reported from malaria declined to 1608 in 2011 from 2620 in 2007 (See Table 1.14)

TABLE 1.1: Health Manpower Situation in Nigeria, 2005- 2009

HUMAN RESOURCES	2005	2006	2007	2008	2009
Registered Medical Practitioners	-	-	55,376	56,526	58,363
Nigerian	-	-	52,408	55,706	58,325
Non- Nigerian	-	-	2,968	820	38
Registered Dental Practitioners	-	2,571	2,571	1,214	2,464
Nigerian	-	2,356	2,356	1,214	2,426
Non- Nigerian	-	215	215	-	38
Optometrists	847	-	1,415	-	2,131
Registered Public Health Nurses	132	69	-	-	-
Registered Nurse Anesthetists	27	48	517	-	-
Medical Record Officers	-	-	-	-	5,225
Radiographers	-	-	840	-	924
Physiotherapists	-	-	1,473	-	-
Dental Technologists	-	-	505	-	-
Pharmacists Council	-	-	13,199	-	-
Paediatricians	73	-	226	-	-
Nurse Educators	65	41	2,102	-	2,163
Ophthalmic Nurses	-	-	418	-	-
Accident and Emergency Nurses	115	-	656	-	-
Occupatio-I Therapists	-	10	29	-	-

Source: Federal Ministry of Health, Abuja/ Nursing and Midwifery Council of Nigeria, Lagos.
 Note: - = Not Available

TABLE1.2a: AIDS CASES REPORTING PROFILES 2007-2010.

YEAR	AIDS REPORTED CASES (MILLIONS)
2007	2.99
2008	2.87
2009	2.98
2010	3.11

Source: Federal Ministry of Health, Abuja.

TABLE1.2b: PROJECTED HIV POPULATION BY STATES (2007-2011)

STATE	2007	2008	2009	2010	2011
Abia	69,391	77,781	87,046	96,988	107,336
Adamawa	81,547	78,631	75,934	73,220	70,365
Anambra	106,060	121,599	139,143	158,318	178,336
Akwa-Ibom	181,253	194,711	208,808	222,923	236,285
Bauchi	66,230	61,644	57,555	53,752	50,159
Bayelsa	50,299	58,234	67,169	77,008	87,456
Benue	215,567	227,253	239,128	250,490	260,288
Borno	75,463	81,820	88,674	95,782	102,840
C/River	104,833	100,173	95,932	91,800	87,621
Delta	78,668	78,180	77,776	77,221	76,318
Ebonyi	36,932	35,612	34,405	33,202	31,939
Edo	75,311	78,980	82,771	86,460	89,772
Ekiti	15,725	15,308	14,929	14,541	14,111
Enugu	86,338	87,518	88,713	89,670	90,150
Gombe	51,696	49,177	46,891	44,683	42,476
Imo	69,093	70,795	72,502	74,012	75,111
Jigawa	33,447	33,185	32,963	32,679	32,254
Kaduna	171,272	173,434	175,618	177,331	178,102
Kano	141,945	139,374	137,050	134,546	131,551
Katsina	69,527	68,662	67,854	66,934	65,695
Kebbi	39,610	37,842	36,218	34,627	33,012
Kogi	86,238	87,206	88,177	88,936	89,212
Kwara	25,476	25,050	24,666	24,245	23,734
Lagos	200,724	208,944	217,277	225,057	231,445
Nassarawa	71,132	75,122	79,104	82,895	85,944
Niger	100,402	97,127	94,100	91,037	87,771
Ogun	46,499	48,850	51,301	53,705	55,902
Ondo	41,130	41,412	41,720	41,928	41,927
Osun	29,155	32,302	35,758	39,442	43,255
Oyo	70,988	69,283	67,738	66,136	64,322
Plateau	86,189	89,237	92,476	95,612	98,299
Rivers	156,245	158,846	161,376	163,458	164,610
Sokoto	76,431	79,086	81,762	84,250	86,311
Taraba	61,816	62,109	62,445	62,638	62,516
Yobe	31,371	29,803	28,378	27,004	25,637
Zamfara	37,922	36,118	34,482	32,896	31,296
FCT	57,078	59,591	62,162	64,575	66,646
Nigeria	2,999,000	3,069,999	3,150,000	3,230,000	3,300,004

TABLE 1.2c: HIV/AIDS PREVALENCE RATE IN NIGERIA, 2003, 2005, 2008 & 2010

STATE	2003	2005	2008	2010
Abia	3.7	4.0	5.0	7.3
Adamawa	7.6	4.2	6.8	3.8
Anambra	3.8	4.2	5.6	8.7
Akwa-Ibom	7.2	8.0	9.7	10.9
Bauchi	4.8	3.4	3.1	2.0
Bayelsa	4.0	3.8	7.2	9.1
Benue	9.3	10.0	10.6	12.7
Borno	3.2	3.6	2.0	5.6
C/River	12.0	6.1	8.0	7.1
Delta	5.0	3.7	3.7	4.1
Ebonyi	4.5	4.5	2.8	3.3
Edo	4.3	4.6	5.2	5.3
Ekiti	2.0	1.6	1.0	1.4
Enugu	4.9	6.5	5.8	5.1
Gombe	6.8	4.9	4.0	4.2
Imo	3.1	3.9	4.6	3.0
Jigawa	2.0	1.8	1.6	1.5
Kaduna	6.0	5.6	7.0	5.1
Kano	4.1	3.4	2.2	3.4
Katsina	2.8	2.7	2.6	2.0
Kebbi	2.5	4.0	2.9	1.0
Kogi	5.7	5.5	5.1	5.8
Kwara	2.7	2.8	1.8	2.2
Lagos	4.7	3.3	5.1	5.1
Nassarawa	6.5	6.7	10.0	7.5
Niger	7.0	5.3	6.2	4.0
Ogun	1.5	3.6	1.7	3.1
Ondo	2.3	3.2	2.4	2.3
Osun	1.2	2.0	1.2	2.7
Oyo	3.9	1.8	2.2	3.0
Plateau	6.3	4.9	2.6	7.7
Rivers	6.6	5.4	7.3	6.0
Sokoto	4.5	3.2	6.0	3.3
Taraba	6.0	6.1	5.2	5.8
Yobe	3.8	3.7	2.7	2.1
Zamfara	3.3	3.0	2.1	2.1
FCT	8.4	6.3	9.9	8.9
Aggregate	5.0	4.4	4.6	4.1

Source: Agency for the Control of AIDS/HIV(NACA), Abuja

TABLE 1.3: HEALTH CARE FACILITIES BY OWNERSHIP AND STATE (2011)

STATE	PRIMARY		SECONDARY		TERTIARY	
	PUBLIC	PRIVATE	PUBLIC	PRIVATE	PUBLIC	PRIVATE
Abia	481	37	4	92	1	-
Adamawa	939	59	18	10	1	-
Akwalbom	354	1	41	146	1	-
Anambra	392	968	31	92	2	-
Bauchi	960	50	22	-	2	-
Bayelsa	172	-	37	22	1	-
Benue	771	340	17	77	1	-
Borno	409	12	42	10	1	-
C/River	575	18	22	117	2	-
Delta	437	367	60	42	2	-
Ebonyi	383	133	14	34	3	-
Edo	322	549	34	13	5	1
Ekiti	294	101	18	44	2	-
Enugu	438	86	48	294	2	-
Gombe	447	61	18	4	1	-
Imo	416	389	19	511	2	-
Jigawa	595	3	11	3	2	-
Kaduna	1,007	516	33	-	4	-
Kano	1,037	105	33	6	2	-
Katsina	1,418	45	11	1	1	-
Kebbi	375	5	16	1	1	-
Kogi	823	45	153	1	1	-
Kwara	512	63	138	1	1	-
Lagos	257	1,529	431	5	5	2
Nassarawa	609	265	15	2	2	-
Niger	1,095	227	12	-	1	-
Ogun	474	899	28	116	3	-
Ondo	460	309	19	21	2	-
Osun	678	353	54	6	4	-
Oyo	677	86	32	438	2	2
Plateau	729	104	26	23	1	-
Rivers	380	37	33	21	5	-
Sokoto	668	-	22	21	2	-
Taraba	895	135	13	1	1	-
Yobe	486	-	12	18	1	-
Zamfara	664	13	18	1	1	-
FCT	179	380	14	76	2	5

Source: Federal Ministry of Health ,Abuja

TABLE 1.4 HEALTH CARE FACILITIES PER 100000 POPULATION BY STATE (2011)

STATE	Population	No of Healthcare Facilities	Facilities per 100,000 population
Abia	3,278,699	615	19
Adamawa	3,701,733	1,027	28
Akwabom	4,664,601	543	12
Anambra	4,839,404	1,485	31
Bauchi	5,562,382	1,034	19
Bayelsa	1,984,825	232	12
Benue	4,979,230	1,206	24
Borno	4,986,233	474	10
C/River	3,368,744	734	22
Delta	4,864,762	908	19
Ebonyi	2,521,675	567	22
Edo	3,725,771	924	25
Ekiti	2,822,955	459	16
Enugu	3,825,267	868	23
Gombe	2,797,692	531	19
Imo	4,646,058	1,337	30
Jigawa	5,078,175	614	12
Kaduna	7,156,349	1,560	22
Kano	11,179,667	1,183	11
Katsina	6,791,223	1,496	22
Kebbi	3,832,110	412	11
Kogi	3,879,355	1,077	28
Kwara	2,768,837	740	27
Lagos	10,780,817	2,253	21
Nassarawa	2,188,257	909	42
Niger	4,727,625	1,335	28
Ogun	4,460,718	1,520	34
Ondo	4,051,236	811	20
Osun	4,042,046	1,095	27
Oyo	6,671,528	1,237	31
Plateau	3,694,849	883	24
Rivers	6,214,664	476	8
Sokoto	4,334,281	713	16
Taraba	2,672,183	1,045	39
Yobe	2,789,589	517	19
Zamfara	3,878,699	697	18
FCT	2,291,413	656	32
GRAND TOTAL	166053652	34,173	22

Source: Federal Ministry of Health Abuja.

TABLE 1.5: REPORTED CASES OF NOTIFIABLE DISEASES (2007-2011)

TYPE OF DISEASE	2007	2008	2009	2010	2011
CHOLERA	12,194	17,854	-	7,152	16,119
MENINGITIS(CSM)	3,537	7,199	-	2,402	730
VIRAL INFLUENZA	-	-	-	205	5,170
DIARHOEA(NON-BLOODY)	1,069,133	893,482	-	560,052	431,852
DIARHOEA(BLOODY)	424,668	395,443	-	209,039	194,714
DRACUNCULIASIS(G WORM)	-	38	-	-	-
PERTUSSIS	374,191	364,331	-	9,071	9,439
MEASLES	12,049	65,804	-	26,290	53,522
HEPATITIS B	5,222	11,184	-	8,135	7,825
LEPROSY	1,846	1,478	-	1,651	670
LYMPHATIC FILARIASIS	3,726	1,478	-	893	14,561
TRIPANOMIASIS(S. SICKNESS)	-	-	-	-	-
RABIES (HUMAN)	-	-	-	81	82
LASSA FEVER	43	50	-	49	920
MALARIA	4,456,976	5,307,553	-	3,837,215	5,085,533
PNEUMONIA	374,191	364,331	-	198,409	153,759
TUBERCULOSIS	31,264	32,882	-	29,949	24,752
TRACHOMA	-	-	-	397	1,480
FILARIASIS	3,726	1,478	-	1,651	670
ONCHOCERCIASIS(R.BLDNESS)	9,407	7,050	-	11,423	9,101
VAGI-L DISCHARGE	56,063	55,667	-	54,659	54,261
SCHISTOMIASIS	-	-	-	1,591	2,824
HIV/AIDS	44,010	47,365	-	44,290	41,961
ALL	6,882,246	7,574,667	-	5,004,604	6,109,945

Source: Federal Ministry of Health ,Abuja

TABLE 1.6: REPORTED CASES OF DEATHS FROM NOTIFIABLE DISEASES, 2007-2011

TYPE OF DISEASE	2007	2008	2009	2010	2011
CHOLERA	185	-	-	382	347
MENINGGITIS(CSM)	301	-	-	267	47
VIRAL INFLUENZA	-	-	-	8	1
DIARHOEA(BLOOD)	1,038	-	-	935	636
DIARHOEA(NON BLOOD)	2,500	-	-	245	195
MEASLES	230	1,670	-	189	336
HEPATITIS B	51	55	-	59	19
RABIES (HUMAN)	-	-	-	4	-
LASSA FEVER	20	19	-	18	31
MALARIA	10,506	-	-	2,620	3,222
PNEUMONIA	1,141	1,428	-	852	440
TUBERCULOSIS	245	1,562	-	521	122
TETANUS(N)	155	69	-	114	52
LEPROSY	2	12	-	-	3
FILARIASIS	2	8	-	-	4
ONCHOCERCIASIS(R.BLDNESS)	-	1	-	5	1
SCHISTOMIASIS	-	-	-	-	1
HIV/AIDS	740	925	-	634	467
ALL	17,116	5,749	-	6,853	5,924

Source: Federal Ministry of Health , Abuja

TABLE 1.7a: NUMBER OF REGISTERED PRODUCTS BY NAFDAC (2007-2011)

PRODUCT	2007	2008	2009	2010	2011
FOOD					
IMPORTED	312	414	543	741	750
LOCAL	1,108	1,189	1,260	918	1,235
TOTAL	1,420	1,603	1,803	1,659	1,985
DRUGS					
IMPORTED	1,358	1,231	1,360	1,941	1,891
LOCAL	893	455	569	511	491
TOTAL	2,251	1,686	1,929	2,452	2,382
COSMETICS					
IMPORTED	96	153	147	118	201
LOCAL	571	548	550	377	538
TOTAL	667	701	697	495	739
MEDICAL SERVICES					
IMPORTED	112	101	230	486	292
LOCAL	19	11	77	8	20
TOTAL	131	112	307	494	312
PRE PACKAGED WATER					
IMPORTED	-	-	-	-	-
LOCAL	1,479	1,904	2,107	2,127	2,436
TOTAL	1,479	1,904	2,107	2,127	2,436
GRAND TOTAL	5,948	6,400	7,284	7,782	8,335

Source: NAFDAC HQTRS, Abuja.

TABLE 1.7b: NUMBER OF COMPLETED APPLICATION FORMS RECEIVED (2007-2011)

PRODUCT	2007	2008	2009	2010	2011
FOOD					
IMPORTED	352	902	439	605	977
LOCAL	386	1374	372	349	275
TOTAL	738	2276	811	954	1252
DRUGS					
IMPORTED	2273	3863	2524	2582	2771
LOCAL	1027	389	641	476	516
TOTAL	3300	4252	3165	3058	3287
COSMETICS					
IMPORTED	70	455	126	22	15
LOCAL	367	468	387	291	556
TOTAL	437	923	513	313	571
MEDICAL SERVICES					
IMPORTED	141	489	232	258	322
LOCAL	13	17	2	2	12
TOTAL	154	506	234	260	334
PRE PACKAGE WATER					
IMPORTED	0	0	0	0	0
LOCAL	496	0	631	452	626
TOTAL	496	0	631	452	626
GRAND TOTAL	5125	7957	5354	5037	6070

Source: NAFDAC HQTRS, Abuja.

TABLE 1.8 PERCENTAGE OF PREGNANT WOMEN RECEIVING ANTI-TETANUS INJECTION BY STATE (2004-2008)

STATE	2004	2005	2006	2007	2008
Abia	66.14	58.07	75.60	88.20	100.0
Adamawa	69.22	43.01	76.50	87.20	93.9
Anambra	76.88	136.67	53.80	92.30	100.0
Akwalbom	70.89	86.11	75.00	100.00	88.9
Bauchi	44.85	57.69	24.50	30.30	79.7
Bayelsa	36.80	80.84	57.90	71.40	44.4
Benue	25.08	32.99	78.40	72.20	100.0
Borno	27.13	87.08	56.00	77.30	100.0
C/River	31.45	65.00	75.00	75.00	91.7
Delta	43.31	48.25	57.10	66.70	85.7
Ebonyi	44.62	81.67	55.80	93.50	87.9
Edo	32.51	65.79	44.40	72.20	8.3
Ekiti	48.91	88.74	85.70	93.80	100.0
Enugu	50.99	83.33	85.70	75.00	85.7
Gombe	20.04	51.79	64.40	100.00	90.7
Imo	47.08	66.67	70.80	96.70	72.7
Jigawa	12.95	16.50	21.30	70.80	86.4
Kaduna	24.75	59.24	85.30	85.70	75.0
Kano	19.84	23.21	51.70	65.00	67.5
Katsina	16.32	33.33	8.00	63.60	75.0
Kebbi	7.33	8.33	9.10	62.50	74.2
Kogi	23.54	44.44	48.00	28.60	100.0
Kwara	60.96	88.10	76.50	92.30	77.8
Lagos	35.94	100.00	63.60	100.00	85.7
Nassarawa	50.64	71.96	55.70	70.60	92.6
Niger	35.86	45.10	84.30	61.40	98.6
Ogun	31.29	66.67	60.00	100.00	100.0
Ondo	36.44	50.00	64.30	83.30	63.6
Osun	61.38	123.48	91.70	93.80	90.9
Oyo	30.85	34.50	87.50	83.30	90.9
Plateau	65.42	98.81	64.30	81.00	86.7
Rivers	42.15	96.67	53.30	92.30	91.7
Sokoto	3.98	15.46	11.80	77.40	95.5
Taraba	17.37	51.09	43.40	6.05	97.6
Yobe	33.40	74.63	27.50	33.30	100.0
Zamfara	18.69	45.05	16.70	86.70	68.8
FCT	53.06	106.38	76.20	79.20	81.8
Nigeria	31.93	57.54	52.2	75.10	86.6

Sources: General Household Survey, NBS/CBN Socio- Economic Survey on Nigeria, 2008, Abuja.

Table1.9: Percentage of Pregnant Women Registered with Clinics by State, (2004-2008)

STATE	2004	2005	2006	2007	2008
Abia	65.12	68.18	95.00	94.10	100.0
Adamawa	28.06	41.69	68.40	65.50	100.0
Anambra	77.50	89.32	58.80	75.00	100.0
Akwa-Ibom	75.86	68.27	84.60	75.00	100.0
Bauchi	56.02	96.60	23.90	31.00	98.3
Bayelsa	67.01	72.40	52.60	26.10	88.9
Benue	55.19	64.84	64.00	57.10	100.0
Borno	45.76	42.13	35.40	43.90	100.0
C/River	55.76	57.82	75.00	41.20	91.7
Delta	67.57	52.47	39.10	32.40	100.0
Ebonyi	65.33	67.52	64.60	85.00	100.0
Edo	82.50	65.03	42.90	65.40	75.0
Ekiti	46.43	46.43	76.50	80.00	100.0
Enugu	61.57	62.08	86.20	62.50	100.0
Gombe	21.39	19.01	53.80	19.00	100.0
Imo	53.15	45.73	85.70	9.06	100.0
Jigawa	21.99	14.32	13.40	69.00	95.5
Kaduna	59.95	64.53	64.70	58.30	97.2
Kano	20.80	23.70	56.30	55.00	100.0
Katsina	11.82	12.25	2.50	14.90	87.5
Kebbi	6.09	3.74	4.80	8.00	97.0
Kogi	32.24	39.30	96.20	72.20	100.0
Kwara	82.50	75.94	66.70	61.90	100.0
Lagos	68.75	51.63	81.80	93.30	100.0
Nassarawa	61.05	64.95	55.30	63.30	100.0
Niger	66.48	68.26	75.40	40.20	98.6
Ogun	38.81	43.47	90.90	95.00	100.0
Ondo	35.00	43.07	62.50	92.30	100.0
Osun	86.19	84.36	73.30	88.90	100.0
Oyo	46.88	31.25	71.00	85.70	100.0
Plateau	55.61	61.65	60.70	55.60	100.0
Rivers	76.27	86.99	64.70	75.00	83.3
Sokoto	13.66	16.98	6.00	43.30	100.0
Taraba	28.85	25.01	50.00	61.10	97.6
Yobe	31.54	34.82	18.70	5.40	100.0
Zamfara	21.25	20.99	16.70	17.60	68.8
FCT	65.81	60.60	68.00	53.30	100.0
Nigeria	44.13	45.62	43.2	47.90	96.8

Sources: General household Survey, NBS/CBN Socio- Economic Survey on Nigeria, 2009, Abuja.

TABLE 1.10a: ANNUAL STUDENT ENROLMENT INTO PROFESSIONAL HEALTH PROGRAMMES, 2004 - 2008

YEAR	MEDICINE	PHARMACY	NURSES	MIDWIVES	RADIOGRAPHERS	HEALTH RECORD OFFICERS	DENT TECH.	DENTAL THERAPISTS	OPTOMETRISTS
2004	-	-	4,483	3,089	90	762	-	36	364
2005	-	-	4,078	2,960	-	924	-	32	445
2006	-	-	1,880	1,189	-	1,244	-	46	306
2007	-	-	3,494	2,042	-	1,698	100	69	-
2008	2,300	-	120	2,702	2,388	-	2,371	129	-

Source: Federal Ministry of Health, Abuja.

TABLE 1.10b: GRADUATION INTO THE PROFESSIONS BY YEAR, 2004-2008.

PROFESSION									
YEAR	MEDICINE	PHARMACY	NURSES/MIDWIVES	RADIOGRAPHERS	COMM HEALTH PRACTITIONERS	HEALTH RECORD OFFICERS	DENT TECH.	DENTAL THERAPISTS	OPTOMETRISTS
2004	2,300	249	3,419	15	6,382	123	-	34	33
2005	2,300	717	3,272	18	6,624	94	-	36	61
2006	2,300	534	-	-	8,505	339	-	39	124
2007	-	-	634	-	-	1,698	100	69	-
2008	2300	-	5100	-	-	2371	121	129	-

Source: Federal Ministry of Health, Abuja.

TABLE1.11a REPORTED CASES OF TUBERCULOSIS IN NIGERIA (2007 - 2011)

	PERIOD				
	2007	2008	2009	2010	2011
Total number of all cases detected	86,241	90,311	94,114	90,447	93,050
Total New Smear Positive Cases detected	44,016	46,026	44,863	45,416	47,436
Case Detection Rate (%)	27.9	30.0	30.5	29.0	-
Treatment Success Rate (%)	79%	82%	83%	84%	84%

Source: Federal Ministry of Health, Abuja.

TABLE1.11b REPORTED CASES OF LEPROSY IN NIGERIA (2007 -2011)

END OF YEAR	REPORTED CASES	NEW CASES DETECTED	PREVALENCE RATE/10,000 POP	CHILDREN AFFECTED (%)	DISABLED (%)	MB (%)
2007	5,381	4,666	0.4	9	11.6	88%
2008	6,906	4,899	0.5	10.7	13.6	89%
2009	5,032	4,383	0.3	9.7	11.7	89%
2010	4,531	3,913	0.25	9.4	12	92%
2011	3,882	3,623	0.2	9	14	92%

Source: Federal Ministry of Health, Abuja.

TABLE1.12: REPORTED CASES OF MALARIA (2007-2011)

STATE	2007	2008	2009	2010	2011
Abia	3,532	5,930	4,641	7,291	6,883
Adamawa	14,952	12,497	20,755	NR	3,252
Akwalbom	4,204	6,517	7,656	6,450	3,777
Anambra	9,118	14,107	14,851	11,213	2,883
Bauchi	12,928	9,420	13,579	13,541	22,144
Bayelsa	26,118	22,544	27,297	13,743	11,573
Benue	7,272	9,536	6,664	4,545	2,749
Borno	3,934	2,182	4,252	3,619	2,835
C/River	1,674	2,720	3,590	2,920	1,273
Delta	11,899	14,648	15,557	8,850	12,083
Ebonyi	2,366	3,135	2,675	3,387	9,521
Edo	17,872	12,253	11,410	15,037	13,002
Ekiti	499	342	29	74	3
Enugu	4,146	1,574	21,039	609	2,923
Gombe	3,284	1,417	13,057	5,439	2,207
Imo	3,265	-	-	5,316	4,933
Jigawa	10,636	16,846	1,072	9,369	8,678
Kaduna	16,656	25,370	55,632	9,418	20,279
Kano	124,017	48,627	95,361	39,395	1,427
Katsina	23,330	30,663	21,913	-	14,943
Kebbi	56,848	65,552	59,681	19,312	-
Kogi	5,581	3,896	8,207	1,721	7,407
Kwara	2,210	3,260	3,555	3,447	7,605
Lagos	31,580	50,576	107,936	70,796	57,744
Nassarawa	13,647	8,866	7,894	13,975	2,497
Niger	4,771	7,450	5,301	4,669	6,069
Ogun	777	4,151	5,528	2,864	2,791
Ondo	3,421	199	5,499	12,394	5,137
Osun	4,043	2,315	8,154	3,556	149
Oyo	23,601	28,728	61,022	20,146	7,494
Plateau	4,378	7,252	4,699	NR	1,333
Rivers	6,796	17,104	14,674	11,696	12,313
Sokoto	9,891	2,938	4,879	5,745	7,660
Taraba	24,425	17,553	13,263	46,062	1,937
Yobe	2,452	10,938	13,441	1,429	8,529
Zamfara	9,227	2,612	6,317	NR	NR
FCT	5,056	5,218	2,691	2,033	1,360
GRAND TOTAL	510,406	478,936	673,771	380,061	277,393

Source: Federal Ministry of Health, Abuja

TABLE 1.13: REPORTED CASES OF MALARIA PREGNANT WOMEN 15+ (2007-2011)

STATE	2007	2008	2009	2010	2011
Abia	2,707	6,542	5,125	7,503	7,754
Adamawa	7,470	5,241	7,043	-	3,105
Akwabom	6,927	9,766	15,236	13,712	16,614
Anambra	3,845	6,173	11,108	10,608	2,870
Bauchi	2,935	5,795	13,254	17,048	27,947
Bayelsa	7,738	5,417	9,072	3,140	3,129
Benue	6,007	6,365	6,339	5,884	3,218
Borno	5,826	2,557	6,844	6,086	4,626
C/River	1,434	4,819	8,642	6,820	42,321
Delta	11,903	10,601	16,614	7,610	13,380
Ebonyi	1,890	4,391	4,481	5,833	5,247
Edo	8,595	7,776	7,618	27,455	10,435
Ekiti	765	1,232	1,184	1,089	385
Enugu	2,202	1,144	7,854	1,722	4,763
Gombe	2,753	1,627	9,370	5,307	2,538
Imo	6,068	8,254	12,394	17,135	12,067
Jigawa	10,447	16,356	1,742	16,335	13,929
Kaduna	8,226	18,422	16,021	12,430	23,372
Kano	40,271	37,810	73,980	26,714	1,798
Katsina	51,173	39,116	24,627	-	20,111
Kebbi	49,607	23,099	32,337	14,859	-
Kogi	5,920	2,870	5,035	998	7,562
Kwara	8,827	10,603	10,919	9,354	11,333
Lagos	13,802	17,756	26,568	12,288	23,148
Nassarawa	8,752	5,494	5,379	15,428	5,933
Niger	4,694	7,946	6,508	10,745	11,678
Ogun	7,308	5,661	11,388	6,422	6,870
Ondo	5,741	595	7,537	1,097	7,662
Osun	6,736	7,535	10,803	4,574	740
Oyo	17,350	23,586	46,827	24,314	16,227
Plateau	1,664	1,728	3,512	-	1,823
Rivers	5,917	12,136	9,334	9,719	14,093
Sokoto	6,147	3,900	9,399	14,873	16,636
Taraba	14,889	8,223	3,813	6,783	3,244
Yobe	859	12,860	17,631	3,097	9,340
Zamfara	3,431	1,239	7,593	-	-
FCT	2,116	3,361	2,283	3,267	3,714
GRAND TOTAL	352,942	347,996	475,414	330,249	359,612

Source: Federal Ministry of Health, Abuja

TABLE1.14: REPORTED DEATHS FROM MALARIA (2007-2011)

STATE	2007	2008	2009	2010	2011
Abia	62	47	38	127	96
Adamawa	147	146	130	NR	58
Akwalbom	20	6	7	10	14
Anambra	18	25	48	22	4
Bauchi	64	94	165	120	199
Bayelsa	30	48	7	28	52
Benue	16	17	36	15	17
Borno	158	74	106	62	40
C/River	5	21	18	15	4
Delta	53	97	117	34	20
Ebonyi	-	2	2	12	9
Edo	99	51	73	60	8
Ekiti	-	-	-	-	-
Enugu	8	8	23	1	37
Gombe	27	19	333	72	59
Imo	2	-	-	15	11
Jigawa	292	129	7	138	216
Kaduna	33	6	42	23	47
Kano	532	435	424	146	11
Katsina	215	371	249	-	221
Kebbi	243	417	325	161	-
Kogi	4	22	58	3	15
Kwara	-	3	12	12	19
Lagos	24	21	45	31	145
Nassarawa	-	23	26	38	3
Niger	25	32	65	25	9
Ogun	14	76	9	-	5
Ondo	15	-	6	-	2
Osun	2	-	12	-	-
Oyo	39	2,035	94	163	23
Plateau	-	20	56	NR	25
Rivers	17	40	10	5	20
Sokoto	153	74	132	47	103
Taraba	195	88	57	52	13
Yobe	30	208	156	26	103
Zamfara	58	16	145	NR	NR
FCT	20	19	-	-	-
GRAND TOTAL	2,620	4,690	3,033	1,463	1,608

Source: Federal Ministry of Health, Abuja

TABLE 1.15: REPORTED DEATH FROM MALARIA PREGNANT WOMEN 15+ YEAR (2007-2011)

STATE	2007	2008	2009	2010	2011
Abia	2	-	1	1	4
Adamawa	9	6	7	NR	3
Akwalbom	1	2	3	3	2
Anambra	-	2	-	-	-
Bauchi	2	6	15	-	32
Bayelsa	5	-	-	29	1
Benue	1	1	-	2	2
Borno	28	5	26	13	13
C/River	-	-	4	-	-
Delta	5	4	7	1	5
Ebonyi	-	-	-	2	-
Edo	1,318	7	2	1	-
Ekiti	-	-	-	-	-
Enugu	-	-	-	-	-
Gombe	2	3	34	-	10
Imo	1	-	1	-	4
Jigawa	37	56	6	66	60
Kaduna	2	1	6	-	4
Kano	41	52	67	16	-
Katsina	72	191	83	-	67
Kebbi	40	46	37	19	-
Kogi	-	1	-	-	-
Kwara	41	1	1	-	-
Lagos	-	-	1	-	25
Nassarawa	-	-	-	-	-
Niger	3	-	1	3	-
Ogun	-	1	-	-	1
Ondo	2	-	3	-	-
Osun	-	-	-	-	-
Oyo	-	1	8	12	4
Plateau	-	-	1	NR	6
Rivers	5	11	-	3	-
Sokoto	1	1	2	1	10
Taraba	20	3	5	8	1
Yobe	-	72	48	13	3
Zamfara	4	4	18	NR	NR
FCT	-	-	-	-	-
GRAND TOTAL	1,642	477	387	193	257

Source: Federal Ministry of Health, Abuja

TABLE 1.16: INFANT IMMUNIZATION BY STATE, YEAR (2003-2005)

STATE	2003			2004			2005		
	OPV3	DPT3	MV	OPV3	DPT3	MV	OPV3	DPT3	MV
Abia	12,009	11,643	19,501	26,268	26,829	22,937	24,039	25,118	26,294
Adamawa	6,207	5,389	23,104	35,280	38,805	46,036	35,593	38,164	100,933
Akwalbom	5,731	5,276	5,905	20,713	19,587	17,513	40,879	42,767	39,303
Anambra	24,296	20,348	40,983	71,765	66,333	62,593	66,425	70,255	75,064
Bauchi	13,598	10,400	47,433	17,680	18,510	40,201	18,883	28,152	52,838
Bayelsa	3,331	1,547	6,537	-	24,323	19,217	20,543	19,274	24,855
Benue	12,073	5,131	26,855	12,327	15,420	17,108	17,094	40,134	56,853
Borno	22,479	20,643	37,030	10,588	31,367	10,728	29,981	34,366	85,361
C/River	22,480	17,071	47,094	33,126	32,947	38,191	44,033	48,074	48,128
Delta	30,151	23,630	38,523	60,143	45,483	45,270	43,528	54,222	74,091
Ebonyi	11,667	10,622	15,861	41,710	44,238	36,544	35,530	50,145	64,622
Edo	27,447	12,560	31,658	49,915	49,308	40,731	73,492	79,261	95,282
Ekiti	16,153	13,797	17,702	22,521	12,522	2,774	35,783	33,991	29,238
Enugu	29,475	25,805	36,342	39,935	39,959	36,200	35,068	36,240	57,383
Gombe	6,084	3,206	39,345	7,976	24,022	7,638	26,976	36,780	38,127
Imo	17,435	19,252	19,641	35,505	39,746	40,500	72,446	41,057	56,346
Jigawa	9,265	7,226	23,979	13,157	15,960	28,996	24,782	16,259	25,048
Kaduna	68,651	39,195	104,245	117,421	116,250	116,108	101,934	78,321	102,975
Kano	64,251	34,331	166,007	35,314	49,717	82,119	103,178	54,357	106,889
Katsina	27,945	22,333	43,308	68,121	71,689	78,400	78,749	35,734	72,772
Kebbi	12,193	5,710	8,950	1,277	208,403	5,250	51,540	33,245	59,896
Kogi	12,291	4,150	23,596	51,190	53,667	49,750	35,131	48,779	56,549
Kwara	19,174	9,457	37,393	25,645	39,541	31,407	56,549	29,923	39,412
Lagos	119,364	45,148	126,269	150,570	167,922	130,935	145,005	145,869	162,049
Nassarawa	2,796	376	10,314	18,868	13,441	32,798	22,296	16,421	29,225
Niger	1,693	106	10,441	26,593	38,837	53,219	44,028	45,860	73,026
Ogun	15,604	8,670	35,590	7,200	14,737	44,055	53,189	62,316	55,481
Ondo	9,315	6,985	11,540	-	-	-	31,625	42,056	34,543
Osun	32,664	15,815	70,075	53,717	61,847	59,246	59,945	52,114	57,257
Oyo	18,326	28	26,225	67,270	64,736	58,190	53,268	45,255	63,186
Plateau	15,904	13,563	25,894	34,775	29,446	25,204	21,003	24,221	26,848
Rivers	32,763	10,373	40,326	77,035	76,351	68,243	59,039	62,451	67,168
Sokoto	15,987	7,342	30,817	12,962	10,974	33,000	29,554	30,428	65,835
Taraba	7,964	7,205	15,390	22,805	28,659	33,957	23,861	30,498	63,054
Yobe	17,752	17,762	26,028	20,692	20,558	28,819	33,523	19,804	39,940
Zamfara	14,852	13,628	21,102	18,763	17,937	25,024	28,136	18,895	32,777
FCT	18,298	12,490	26,317	24,466	23,741	15,510	15,399	19,689	22,379
GRAND TOTAL	797,668	488,213	1,337,320	1,333,293	1,653,812	1,484,411	1,692,027	1,692,027	1,590,495

TABLE 1.17 cont: INFANT IMMUNIZATION BY STATE, YEAR (2006-2007)

STATE	2006			2007		
	OPV3	DPT3	MV	OPV3	DPT3	MV
Abia	54,785	58,214	43,865	61,310	66,811	64,147
Adamawa	56,881	99,712	206,528	81,681	76,413	128,710
Akwabom	72,692	69,582	57,818	133,252	120,500	166,274
Anambra	70,702	72,061	79,373	100,800	122,706	163,835
Bauchi	52,213	147,088	334,642	84,899	101,505	99,635
Bayelsa	36,327	33,308	41,905	32,699	42,050	116,368
Benue	66,171	85,256	203,332	111,512	124,173	149,467
Borno	35,974	155,067	293,338	47,238	104,094	172,939
C/River	58,718	60,129	57,739	110,007	100,844	122,517
Delta	99,111	102,813	97,783	116,904	127,517	120,368
Ebonyi	35,084	50,736	32,265	69,688	65,974	154,584
Edo	82,419	83,036	83,528	124,979	106,887	120,671
Ekiti	40,867	42,217	37,579	57,252	67,388	83,072
Enugu	65,296	69,906	73,303	90,259	101,488	97,419
Gombe	41,215	81,069	150,618	55,497	71,957	93,509
Imo	76,979	77,088	77,726	95,805	109,158	119,721
Jigawa	-	-	-	54,500	108,191	113,161
Kaduna	70,790	238,361	449,058	112,391	130,354	151,651
Kano	1,069,291	347,999	814,252	127,198	237,724	219,608
Katsina	162,104	250,087	488,920	142,274	180,542	229,826
Kebbi	254,625	1,514,082	316,840	73,974	96,867	110,376
Kogi	66,320	99,366	189,714	114,578	99,863	119,843
Kwara	61,667	66,173	112,265	79,901	94,649	137,762
Lagos	152,846	247,038	201,445	226,660	285,458	280,566
Nassarawa	43,349	63,794	1,110,797	100,503	83,562	90,438
Niger	125,473	149,409	227,885	90,707	121,819	145,929
Ogun	57,348	83,833	77,730	83,416	88,845	92,558
Ondo	63,281	66,457	72,269	91,273	88,047	129,904
Osun	71,177	100,345	90,569	109,194	95,532	115,750
Oyo	91,639	129,506	146,640	95,315	80,409	144,638
Plateau	65,445	87,112	128,528	75,632	90,764	69,888
Rivers	99,363	111,557	101,870	145,304	148,094	236,942
Sokoto	50,679	151,154	245,256	55,016	98,787	100,243
Taraba	106,509	65,186	160,346	146,983	65,267	134,392
Yobe	40,127	81,126	141,734	53,187	58,688	71,550
Zamfara	47,277	93,531	135,205	49,946	84,195	71,806
FCT	-	-	-	42,522	37,907	42,722
GRAND TOTAL	3,644,744	5,233,398	7,082,665	3,444,256	3,885,029	4,782,789

Source: Federal Ministry of Health, Abuja.

TABLE 1.18: PERCENTAGE DISTRIBUTION OF CHILDREN (ONE YEAR OR LESS) BY TYPE OF IMMUNISATION RECEIVED, 2008.

STATE	Measles	BCG	DPT1	DPT2	DPT3	OPVo	OPV1	OPV2	OPV3	Yellow Fever	MMR	Vitamin A	Not Immunised
Abia	-	2.8	-	1.4	-	4.2	4.2	4.2	9.9	1.4	-	62	9.9
Adamawa	1.2	3.5	1.2	2.3	-	2.3	11.6	8.1	1.4	-	-	38.4	-
Akwabom	-	-	-	-	-	11.3	9.7	3.2	25.8	6.5	1.6	41.9	-
Anambra	-	4.8	-	-	3.2	4.8	3.2	8.1	11.3	9.7	1.6	53.2	-
Bauchi	-	4.4	2.5	1.3	1.3	6.3	7	6.3	8.9	0.6	1.9	39.9	19.6
Bayelsa	-	5	7.5	-	-	12.5	15	5	17.5	2.5	0	32.5	2.5
Benue	-	10.7	3.6	1.2	1.2	19	4.8	4.8	16.7	4.8	3.6	27.4	2.4
Borno	-	1.2	-	-	1.2	2.4	-	1.2	11.9	-	14.3	47.7	26.2
C/River	-	1.5	2.9	2.9	-	4.4	8.8	8.8	23.5	5.9	1.5	33.8	5.9
Delta	-	6.1	0	6.1	3	15.2	12.1	-	15.2	6.1	-	30.3	6.1
Ebonyi	-	1.6	1.6	-	1.6	6.6	3.3	3.3	4.9	6.6	4.9	65.6	-
Edo	-	1.9	1.9	-	5.6	9.3	9.3	5.6	14.8	11.1	3.7	35.2	1.9
Ekiti	-	3.6	-	-	-	-	3.6	14.3	32.1	3.6	-	35.7	7.1
Enugu	-	2.2	2.2	4.3	-	8.7	4.3	2.2	15.2	-	4.3	54.3	2.2
Gombe	-	2.7	1.3	1.3	6.7	10.7	6.7	5.3	18.7	4	1.3	34.7	6.7
Imo	-	-	-	-	-	-	4.9	7.3	22	12.2	2.4	46.3	4.9
Jigawa	2.8	6.5	0.9	0.9	-	1.9	1.9	1.9	6.5	5.6	-	62	9.3
Kaduna	2.2	5.5	0.5	1.1	3.8	2.7	3.3	5.5	10.4	0.5	2.2	52.2	9.9
Kano	0.9	14	0.9	-	-	-	5.3	-	4.4	5.3	-	25.4	43.9
Katsina	-	8.7	-	-	-	-	2.2	2.2	28.3	-	-	21.7	37
Kebbi	2.2	5.5	0.5	1.1	3.8	2.7	3.3	5.5	10.4	0.5	2.2	52.2	9.9
Kogi	-	6.9	-	3.4	-	13.8	-	-	3.4	-	-	69	3.4
Kwara	-	-	-	-	2.4	11.9	2.4	4.8	9.5	-	-	69	-
Lagos	-	6	1.5	1.5	-	10.4	4.5	9	13.4	3	3	44.8	3
Nassarawa	-	-	-	2.2	4.1	4.1	10.2	24.5	4.1	2	2	42.9	4.1
Niger	-	-	1.1	2.2	-	9.7	3.2	11.8	20.4	5.4	3.2	40.9	2.2
Ogun	-	6.7	-	3.3	6.7	-	-	6.7	3.3	-	-	66.7	6.7
Ondo	-	2.8	-	-	-	11.1	13.9	5.6	11.1	2.8	2.8	30.6	19.4
Osun	-	2.7	-	-	-	10.8	16	2	16.2	18.9	2.7	2.7	2.7
Oyo	-	5	3.3	-	1.7	3.3	20	5	26.7	1.7	1.7	26.7	5
Plateau	-	2.6	1.3	2.6	5.1	6.4	3.8	2.6	15.4	25.6	-	29.5	5.1
Rivers	-	2.4	-	2.4	4.9	7.3	4.9	9.8	12.2	7.3	2.4	31.7	14.6
Sokoto	8.9	1.3	-	-	3.8	5.1	6.3	7.6	11.4	1.3	2.5	39.2	12.7
Taraba	-	-	-	-	-	6.7	-	-	-	6.7	-	66.7	20
Yobe	1	1	-	2.1	-	2.1	3.1	1	36.5	-	1	29.2	22.9
Zamfara	-	1	1.9	1.9	4.9	2.9	5.8	2.9	6.8	1.9	2.9	55.3	11.7
FCT	-	3.2	3.2	1.1	-	2.1	1.1	3.2	9.5	-	1.1	66.3	9.5
Sector													
Urban	-	3.5	1.3	0.7	1.9	5.5	7.4	7.2	14	3.1	2.2	46.6	6.6
Rural	1.1	4.2	1.1	1.4	1.9	5.5	4.8	4.8	13.6	3.7	2.1	43	12.8
National	0.8	4	1.2	1.2	1.9	5.5	5.5	5.4	13.7	3.6	2.1	43.9	11.2

Source: NBS/CBN/NCC Socio-Economic Survey on Nigeria, 2009

TABLE 1..19: PERCENTAGE DISTRIBUTION OF PERSONS AGED 15 YEARS AND ABOVE BY METHOD OF FAMILY PLANNING USED AND SECTOR, 2008 and 2010.

Method	2008			2010		
	Sector		National	Sector		
	Urban	Rural		Urban	Rural	National
Pill	9.80	7.80	8.40	12.90	12.60	12.70
Condom	47.10	37.70	41.10	49.50	37.40	40.70
Injection	10.60	6.70	8.10	12.80	9.10	10.10
IUO	2.40	0.08	1.40	2.40	0.40	0.90
Female Sterilisation	0.30	0.40	0.30	1.00	0.10	0.30
Male Sterilisation	-	-	-	0.40	0.10	0.20
Doude	0.00	0.10	0.10	-	-	-
Norplant	0.30	0.20	0.30	-	-	-
Foaming tab	0.20	0.10	0.20	-	0.10	0.10
Diaphram	-	0.10	0.20	0.30	-	0.10
Foam jelly	0.10	0.10	0.10	0.40	0.20	0.20
Traditional Methods	3.10	5.90	4.90	3.50	10.20	8.30
Abstinence	16.20	28.60	24.10	10.80	22.30	19.10
Withdrawal	6.20	6.20	6.20	4.80	7.00	6.40
Rhythm	2.80	4.60	4.00	0.20	0.00	0.10
Others	0.80	0.90	0.90	1.00	0.70	0.80

Source: NBS/CBN/NCC Socio Economic survey on Nigeria, 2009.

TABLE 1.20 PERCENTAGE DISTRIBUTION OF DEATHS IN LAST 12 MONTHS BY SEX OF DECEASED, 2010

STATE	Male	Female
Abia	32.0	68.0
Adamawa	77.8	22.2
Anambra	80.0	20.0
Akwalbom	16.7	83.3
Bauchi	57.1	42.9
Bayelsa	61.5	38.5
Benue	65.0	35.0
Borno	60.5	39.5
C/River	51.9	48.1
Delta	72.7	27.3
Ebonyi	58.1	41.9
Edo	62.5	37.5
Ekiti	33.3	66.7
Enugu	54.5	45.5
Gombe	71.4	28.6
Imo	60.0	40.0
Jigawa	56.8	43.2
Kaduna	74.1	25.9
Kano	70.0	30.0
Katsina	57.1	42.9
Kebbi	70.0	30.0
Kogi	80.0	20.0
Kwara	50.0	50.0
Lagos	61.5	38.5
Nassarawa	61.3	38.7
Niger	66.7	33.3
Ogun	80.0	20.0
Ondo	58.3	41.7
Osun	83.3	16.7
Oyo	71.4	28.6
Plateau	46.7	53.3
Rivers	50.0	50.0
Sokoto	50.0	50.0
Taraba	42.9	57.1
Yobe	72.7	27.3
Zamfara	33.3	66.7
FCT	64.7	35.3
Sector		
Urban	58.3	41.7
Rural	59.6	40.4
Nigeria	59.4	40.6

Source: NBS/CBN/NCC Socio Economic survey on Nigeria, 2010.

- : Not Available

Table 1.21 PERCENTAGE DISTRIBUTION OF BIRTHS BY TYPE OF BIRTH ATTENDANT (2010)

STATE	DOCTOR	TRAINED NURSE/MID WIFE	AUXILLIARY MIDWIFE	TRAINED TRADITIONAL MIDWIFE	TRADITIONALL BIRTH ATTENDANT	NO TRAINED ATTENDANT
Abia	9.3	69.8	18.6	-	2.3	-
Adamawa	4.8	22.2	11.1	12.7	42.9	6.3
Anambra	30.3	54.5	12.1	3	-	-
Akwalbom	4.5	54.5	4.5	13.6	22.7	-
Bauchi	11.0	39.0	3.7	1.2	34.1	11
Bayelsa	27.8	25.0	11.1	5.6	30.6	-
Benue	8.3	33.3	25	4.2	20.8	8.3
Borno	-	10.0	16.7	3.3	20	6.7
C/River	13.3	53.3	3.3	3.3	20	6.7
Delta	34.8	56.5	-	-	8.7	-
Ebonyi	21.1	22.8	15.8	14	21.1	5.3
Edo	34.7	42.9	8.2	2	10.2	2
Ekiti	20.5	56.4	7.7	-	7.7	7.7
Enugu	22.0	62.0	8	4	2	2
Gombe	7.0	14.0	-	-	65.1	14
Imo	31.6	57.9	10.5	-	-	-
Jigawa	10.2	11.2	4.1	14.3	53.1	7.1
Kaduna	7.7	41.0	12.8	-	20.5	17.9
Kano	7.8	5.9	3.9	7.8	74.5	-
Katsina	3.0	17.9	1.5	4.5	58.2	14.9
Kebbi	6.5	8.1	4.8	6.5	51.6	22.6
Kogi	11.4	61.4	4.5	2.3	11.4	9.1
Kwara	18.2	68.2	-	-	9.1	4.5
Lagos	48.1	38.5	1.9	3.8	7.7	-
Nassarawa	29.4	55.3	4.7	1.2	7.1	2.4
Niger	7.4	60.7	0.8	-	22.1	9
Ogun	15.6	64.4	8.9	4.4	4.4	2.2
Ondo	14.3	66.7	4.8	-	14.3	-
Osun	47.2	47.2	-	-	5.6	-
Oyo	26.7	56.7	-	3.3	-	13.3
Plateau	10.0	55.0	5	10	11.7	8.3
Rivers	14.3	57.1	3.6	0	17.9	7.1
Sokoto	-	7.6	4.5	16.7	48.5	22.7
Taraba	20.0	30.0	-	-	25	25
Yobe	6.5	32.3	9.7	3.2	41.9	6.5
Zamfara	3.9	29.4	-	25.5	41.2	-
FCT	33.9	51.6	-	1.6	9.7	3.2
Sector						
Urban	30.8	49.8	4.7	1.7	10.7	2.4
Rural	11.0	36.6	6.4	6.5	30.9	8.5
Nigeria	15.7	39.7	6	5.4	26.2	7.1

Source: NBS/CBN/NCC Socio Economic survey on Nigeria, 2010

TABLE 1.22: PERCENTAGE DISTRIBUTION OF BIRTH IN THE LAST 12 MONTHS BY STATE SECTOR AND WEIGHT (KG), 2008.

STATE	1-1.99	2-2.99	3-3.99	4-4.99	5+
Abia	-	24.4	65.9	4.9	4.9
Adamawa	-	57.4	40.4	-	2.1
Anambra	-	45.6	40.4	12.3	1.8
Akwalbom	-	25.0	68.8	6.3	-
Bauchi	-	39.3	39.3	19.0	2.4
Bayelsa	-	25.0	12.5	62.5	-
Benue	-	30.8	67.3	-	1.9
Borno	-	96.1	2.6	-	1.3
C/River	-	42.4	45.5	9.1	3.0
Delta	-	33.3	50.0	16.7	-
Ebonyi	-	50.0	42.9	7.1	-
Edo	-	19.6	72.5	5.9	-
Ekiti	-	66.7	22.2	11.1	-
Enugu	-	-	-	-	-
Gombe	-	67.7	32.3	-	-
Imo	-	-	88.0	4.0	8.0
Jigawa	-	-	-	-	-
Kaduna	-	56.0	42.7	1.3	-
Kano	-	35.3	64.7	-	-
Katsina	-	28.6	71.4	-	-
Kebbi	-	56.0	42.7	1.3	-
Kogi	-	15.8	63.2	21.1	-
Kwara	8.3	54.2	37.5	-	-
Lagos	-	21.0	66.1	12.9	-
Nassarawa	-	50.0	-	25.0	25.0
Niger	-	56.8	41.4	-	-
Ogun	-	8.0	76.0	12.0	4.0
Ondo	11.1	22.2	44.4	-	-
Osun	-	26.1	73.9	-	-
Oyo	5.9	17.6	70.6	5.9	-
Plateau	-	20.8	54.2	25.0	-
Rivers	2.9	20.6	58.8	11.8	5.9
Sokoto	-	72.7	27.6	-	-
Taraba	44.4	44.4	11.1	-	-
Yobe	-	74.1	22.2	3.7	-
Zamfara	-	53.8	42.3	3.8	-
FCT	-	36.9	60.0	3.1	-
Sector					
Urban	1.3	36.7	53.0	8.5	0.4
Rural	0.5	48.1	44.9	5.1	1.4
Nigeria	0.8	44.5	47.5	6.2	1.1

TABLE 1.23: REGISTERED CONTRIBUTORS TO THE HEALTH INSURANCE SCHEME BY SEX, 2005-2011

Year	PRINCIPALS		DEPENDANTS		
	MALE	FEMALE	MALE	FEMALE	UNKNOWN
2005	112,588	62,223	193,119	231,690	198
2006	219,528	110,883	356,741	438,610	359
2007	337,302	152,348	506,820	640,072	1,433
2008	454,637	195,800	663,627	845,060	4,108
2009	538,247	213,087	655,100	887,093	5,397
2010	571,492	220,701	685,134	936,286	5,459
2011	594,790	231,358	690,360	953,347	5,103

Source: Health Insurance Scheme

TABLE 1.24: NUMBER OF DOCTORS AND DENTISTS BY STATE, 2010-2011

STATE	DOCTORS		DENTISTS	
	2010	2011	2010	2011
Abia	200	65	5	2
Adamawa	58	6	1	2
Akwa Ibom	179	176	5	1
Anambra	450	375	8	4
Bauchi	31	4	6	2
Bayelsa	147	141	2	4
Benue	103	88	4	2
Borno	154	168	8	7
Cross River	101	49	2	2
Delta	77	217	19	14
Ebonyi	109	172	1	4
Edo	603	722	53	62
Ekiti	187	233	12	15
Enugu	552	395	16	14
Gombe	76	81	1	3
Imo	354	289	4	2
Jigawa	48	6	4	-
Kaduna	488	323	11	15
Kano	411	315	8	12
Katsina	21	8	-	-
Kebbi	9	-	-	-
Kogi	90	58	1	2
Kwara	306	116	8	10
Lagos	2,029	2,575	108	159
Nassarawa	75	21	3	1
Niger	116	10	4	1
Ogun	348	379	15	10
Ondo	315	238	8	10
Osun	345	463	23	34
Oyo	517	602	55	66
Plateau	354	368	10	6
Rivers	587	604	19	32
Sokoto	146	9	1	-
Taraba	8	66	-	1
Yobe	34	2	-	-
Zamfara	36	1	1	-
FCT	735	930	29	54
Total	10,399	10,275	455	553

Source: Medical & dental Council of Nigeria, Abuja

Note: (1) 2011 Processed Applications

(2) - not available

CHAPTER TWO EMPLOYMENT

Employment is the contract between two parties, one being the employer and the other being the employee. The Employer conceives of a productive activity generally with the aim of generating income, and the employee contributes labour to the enterprise usually in return for remuneration. Employment also exists in the public, non-profit and household sectors. An employer is any entity that hires employees; it can be a person, an organisation or a corporation.

Table 2.1 presents a summary of industrial disputes between 2004 and 2008. While there were 36 disputes in 2004, this increased to 189 in 2006 and nearly 300 in 2008. 26 disputes resulted in strike actions in 2004, compared to 93 in 2008. A total of 127,377 workers were involved in the disputes of 2004 but a considerably larger number (868,907) were involved in 2008. Overall, 2,626,399 man-days were lost in 2004, compared to 8,974,981 in 2008. Community, social and personal services was the industry with the highest number of disputes at 231,067 records.

According to Table 2.8, unemployment rate in 2011 stood at 23.9% at the national level. Among States, Zamfara State had the highest unemployment rate in 2011 (42.6%) while Osun State had the lowest (3%). Female unemployment was also higher in 2011 at 24.3%, compared to male unemployment rate of 23.5%. According to age categories, the age groups 15-24 and 25-44 had higher unemployment rates as well: 37.7% and 22.4% respectively. Rural unemployment stood at 25.6% compared to urban unemployment of 17.1%.

TABLE 2.1 SUMMARY OF INDUSTRIAL DISPUTES (2004-2008)

ITEMS	2004	2005	2006	2007	2008
Number of Disputes	36	149	189	250	299
Number of disputes resulting in strike	26	57	63	79	93
Number of disputes resolved	32	110	79	212	245
Duration of disputes(Days)	277	675	910	1,264	115
Number of workers involved	127,377	280,606	208,589	414,543	868,907
Total man - days lost	2,626,399	4,308,013	7,785,993	3,415,737	8,974,981

Source: Federal Ministry of Employment, Labour and Productivity, Abuja.

TABLE 2.2 WORK STOPPAGES BY INDUSTRY (2004- 2008)

ITEMS	2004	2005	2006	2007	2008
Agriculture, Hunting, Forestry & Fishing	-	1	1	5	7
Mining & Quarrying	-	-	2	-	3
Manufacturing	10	17	11	13	14
Electricity, Gas and Water	-	9	9	1	4
Construction	2	2	2	5	2
Wholesale & Retail trade, Restaurants and Hotels	-	4	1	-	6
Transport, Storage & Communication	1	6	3	1	3
Financing, Insurance, Real Estate & Business Services	2	-	-	1	1
Community, Social & Personal services	4	7	12	14	47
Activities not adequately defined	7	11	22	39	29
TOTAL	26	57	63	79	116

Source: Federal Ministry of Employment, Labour and Productivity, Abuja.

TABLE 2.3 WORKERS INVOLVED IN DISPUTES BY INDUSTRY (2004- 2008)

ITEMS	2004	2005	2006	2007	2008
Agriculture, Hunting, Forestry & Fishing	-	880	1,081	3	1,311
Mining & Quarrying	-	6,436	4,287	-	2,433
Manufacturing	8,483	10,778	4,784	7,679	14,290
Electricity , Gas and Water	-	1,272	879	14	20
Construction	516	256	31,536	590	1,001
Wholesale & Retail Trade, Restaurants and Hotels	-	58	28,266	-	202
Transport, Storage & Communication	120	4,371	167	6	192
Fi-ncing, Insurance, Real Estate & Business Services	18,805	-	-	1	300
Community, Social & Personal services	36,263	227,377	30,654	266,483	231,067
Activities not adequately defined	63,190	29,178	106,936	139,767	618,091
TOTAL	127,377	280,606	208,589	414,543	868,907

Source: Federal Ministry of Employment, Labour and Productivity, Abuja.

TABLE 2.4 MAN- DAYS LOST BY INDUSTRIAL DISPUTES (2004 - 2008)

ITEMS	2004	2005	2006	2007	2008
Agriculture, Hunting, Forestry & Fishing	-	5,045	-	-	72,598
Mining & Quarrying	-	1,800	13,887	-	20,654
Manufacturing	147,900	24,031	4,188	138,129	43,920
Electricity , Gas and Water	-	3,436	4,404	4,800	60
Construction	26,592	-	10,400	3,945	-
Wholesale & Retail Trade, Restaurants and Hotels	-	-	-	-	200
Transport, Storage & communications	1,080	174	-	1,920	96
Fi-ncing, Insurance, Real Estate & Business Services	3,089	-	-	-	300
Community, Social & Perso-l services	2,190,815	2,996,132	154,242	2,530,663	6,630,733
Activities not adequately defined	256,923	1,277,395	7,598,872	736,280	2,206,420
TOTAL	2,626,399	4,308,013	7,785,993	3,415,737	8,974,981

Source: Federal Ministry of Employment, Labour and Productivity, Abuja.

TABLE 2.5 EMPLOYMENT IN CROP FARMING BY SEX AND CATEGORY OF WORKER, 2009.

STATE	FARMERS		UNPAID FAMILY		PAID EMPLOYEES	
	MALE	FEMALE	MALE	FEMALE	MALE	FEMALE
Abia	176,802	130,347	237,642	275,956	261,820	254,466
Adamawa	386,092	52,659	308,448	204,673	175,255	38,813
Akwa Ibom	223,318	107,434	127,331	171,136	33,448	42,851
Anambra	341,406	282,738	273,941	275,125	257,413	174,002
Bauchi	790,207	4,381	657,081	153,125	392,683	30,049
Bayelsa	72,220	41,134	54,912	59,826	96,708	35,107
Benue	322,025	125,581	499,381	511,520	190,879	236,577
Borno	426,039	11,238	275,376	289,509	207,637	103,995
Cross River	280,025	124,126	363,484	335,175	299,183	276,154
Delta	294,924	145,247	179,021	212,038	237,516	59,482
Ebonyi	395,283	264,962	449,742	436,744	479,463	390,672
Edo	247,599	104,579	191,831	225,347	213,180	46,195
Ekiti	117,791	16,848	57,866	67,106	159,001	17,423
Enugu	203,996	115,628	87,536	139,908	49,754	56,836
Gombe	368,973	88,052	436,431	200,684	461,243	377,090
Imo	511,638	122,647	304,985	526,812	100,357	307,188
Jigawa	1,021,184	2,985	498,425	129,920	278,185	36,873
Kaduna	1,049,454	384,248	949,563	540,881	676,828	343,426
Kano	415,553	234,465	1,223,889	581,939	1,119,608	374,848
Katsina	227,862	131,043	1,030,020	247,927	1,050,565	308,728
Kebbi	205,696	109,183	544,950	213,450	401,147	124,674
Kogi	134,423		352,307	60,242	325,355	127,396
Kwara	285,961	17,591	191,272	132,841	146,640	34,422
Lagos	456,961	27,250	121,038	125,281	139,127	67,955
Nassarawa	285,594	35,019	223,303	169,599	115,985	50,141
Niger	456,961	3,279	563,022	385,006	360,661	289,363
Ogun	200,226	54,933	181,091	175,636	314,359	26,103
Ondo	237,416	47,806	212,503	239,374	307,488	265,083
Osun	322,331	31,130	189,191	271,585	309,500	205,870
Oyo	338,531	62,534	167,470	287,719	789,131	146,499
Plateau	307,229	35,180	374,203	380,698	1,145,386	132,795
Rivers	284,053	160,190	362,450	460,124	394,052	545,915
Sokoto	467,777	11,785	563,839	150,260	547,071	175,214
Taraba	325,709	15,083	389,355	238,167	243,550	108,895
Yobe	493,462	20,392	542,055	83,035	131,015	38,297
Zamfara	482,270	233,783	454,731	311,129	552,969	599,071
FCT	119,699	1,109	113,568	108,653	123,262	42,542
Nigeria	13,276,690	3,356,589	13,753,253	9,378,150	13,087,424	6,491,010

SOURCE: NBS/CBN SOCIO- ECONOMIC SURVEY ON NIGERIA, 2010.

TABLE 2.6 PERCENTAGE DISTRIBUTION OF EMPLOYED PERSONS BY ENGAGEMENT IN VOLUNTARY OR SOCIAL WORK, SECTOR AND GENDER, 2007

Voluntary work	Urban			Rural			Total		
	Male	Female	Total	Male	Female	Total	Male	Female	Both Sexes
Arts and Recreation	57.44	42.57	100.01	70.61	29.39	100.00	65.42	34.58	100.00
Education	58.72	41.28	100.00	62.87	37.12	99.99	60.64	39.37	100.00
Health	67.59	32.41	100.00	55.56	44.44	100.00	61.23	38.77	100.00
Social Services	71.05	28.95	100.00	79.61	20.39	100.00	77.50	22.50	100.00
Environment	56.86	43.13	99.99	58.80	41.20	100.00	58.27	41.73	100.00
Development and Housing	50.66	49.34	100.00	73.40	26.59	99.99	59.78	40.22	100.00
Religion	59.94	40.06	100.00	63.15	36.85	100.00	62.10	37.90	100.00
Business/Professional	53.58	46.42	100.00	81.39	18.61	100.00	73.37	26.63	100.00
Other (specify)	53.66	46.34	100.00	46.95	53.05	100.00	49.24	50.76	100.00
	60.14	39.86	100.00	66.69	33.30	99.99	64.57	35.43	100.00

SOURCE: NBS/CBN SOCIO - ECONOMIC SURVEY ON NIGERIA, 2008.

TABLE 2.7: UNEMPLOYMENT RATES BY STATE 2007 - 2011

STATE	2007	2008	2009	2010	2011
Abia	25.1	11.9	14.5	22.8	11.2
Adamawa	21.5	13.5	29.4	24.6	33.8
Akwa-Ibom	18.0	11.1	34.1	27.7	18.4
Anambra	14.9	7.3	16.8	10.8	12.2
Bauchi	20.5	6.9	37.2	27	41.4
Bayelsa	21.9	67.4	41.5	27.4	23.9
Benue	7.9	7.8	8.5	6	14.2
Borno	12.5	11.8	27.7	26.7	29.1
Cross-River	32.8	18.9	14.3	27.9	18.2
Delta	22.9	11.5	18.4	27.9	27.2
Ebonyi	7.9	5.1	12	25.1	23.1
Edo	14.8	15.6	12.2	27.9	35.2
Ekiti	11.4	11.5	20.6	28	12.1
Enugu	14.1	10.5	14.9	28	25.2
Gombe	16.9	7.6	32.1	27.2	38.7
Imo	28.3	17.4	20.8	28.1	26.1
Jigawa	27.0	5.9	26.5	14.3	35.9
Kaduna	8.7	12.7	11.6	12.4	30.3
Kano	10.1	5.8	27.6	14.7	21.3
Katsina	10.9	11.8	37.3	11	28.1
Kebbi	1.3	16.5	12	10.7	25.3
Kogi	14.6	16.4	19	9.5	14.4
Kwara	17.7	10.2	11	2.7	7.1
Lagos	13.7	7.6	19.5	27.6	8.3
Nassarawa	11.8	17	10.1	3.4	36.5
Niger	4.2	3.9	28	11.7	39.4
Ogun	3.6	5.8	8.5	27.8	22.9
Ondo	6.7	6.3	14.9	28	12.5
Osun	7.2	6.5	12.6	27.6	3
Oyo	8.1	8.7	14.9	27.7	8.9
Plateau	6.8	4.7	7.1	10.4	25.3
Rivers	66.4	12.1	27.9	27.8	25.5
Sokoto	12.3	5.9	22.4	15.9	17.9
Taraba	15.2	19.9	26.8	24.7	12.7
Yobe	24.4	12.8	27.3	26.2	35.6
Zamfara	19.1	16.4	13.3	14.5	42.6
FCT	47.8	8.7	21.5	11.8	21.1
Nigeria	12.7	14.9	19.7	21.4	23.9

Sources: General Household Survey Report/ NBS/CBN Surveys.

TABLE 2.8a UNEMPLOMENT RATE BY EDUCATIONAL LEVEL, AGE GROUP AND GENDER, 2010

EDUCATIONAL Level	Urban	Rural	Composite
Never Attended	19.2	17.7	17.9
Below primary	24.9	23.1	23.5
Primary	21.8	21.8	21.8
JSS	24.5	22.4	23.1
Vocational/Commercial	27.9	24.1	25.7
SSS	24.2	23.6	23.9
NCE/OND/Nursing	22.3	20.4	21.5
B.A/B.Sc/B.ED/HND	24	21.5	23.1
M.Sc/M.AM.Admin	20.7	18.5	20.1
Doctorate	19.6	19.6	19.6
Others	22	23.7	22.8
Age group			
15-24	26	24.8	25.2
25-34	23.5	20.7	21.7
35-44	21.8	18.3	19.6
45-54	20.5	19	19.5
55-64	22.1	20.5	21.1
Gender			
Male	21.6	18.5	19.6
Female	24.2	23.1	23.5
	22.8	20.7	21.4

TABLE 2.8 (cont): UNEMPLOYMENT RATE BY EDUCATIONAL LEVEL, AGE GROUP AND GENDER (2011)

EDUCATIONAL Level	Urban	Rural	Composite
Never Attended	19	22.8	22.4
Primary School	15.5	22.7	21.5
Modern School	14.5	27.5	24.3
VOC/COMM	34.5	27	28.7
JSS	16.6	36.9	33.4
SSS 'O LEVEL	13.9	22.5	20.1
A LEVEL	34.1	29.7	31
NCE/OND/NURSING	17.2	22.5	20.2
BA/BSC/HND	16.8	23.8	20.2
TECH/PROF	5	27.9	20.6
MASTERS	3.2	8.3	5.1
DOCTORATE	11.1	7.7	9.1
OTHERS	31.3	36.1	35.5
Age group			
15-24	33.5	38.2	37.7
25-44	16.3	24.1	22.4
45-59	12.5	19.6	18
60-64	17.8	22.1	21.4
Sex			
Male	16.9	25.1	23.5
Female	17.2	26.1	24.3
	17.1	25.6	23.9

TABLE.2.9: NUMBER OF TRAINED YOUTHS THAT HAVE BEEN PROVIDED WITH TOOLS AND EQUIPMENT TO ESTABLISH AND RUN THEIR OWN BUSINESS BY STATE, 2008-2011

STATE	2008	2009	2011
Abia	10	90	92
Adamawa	17	27	44
Akwa Ibom	10	38	119
Anambra	8	73	29
Bauchi	-	76	34
Bayelsa	-	44	49
Benue	9	88	76
Borno	-	-	35
Cross River	5	39	51
Delta	7	32	37
Ebonyi	20	60	29
Edo	26	42	48
Ekiti	14	51	38
Enugu	10	56	44
Gombe	-	95	44
Imo	-	11	42
Jigawa	-	55	63
Kaduna	-	130	69
Kano	23	85	106
Katsina	-	76	53
Kebbi	10	74	26
Kogi	17	18	36
Kwara	14	60	36
Lagos	-	50	42
Nassarawa	16	17	31
Niger	9	45	28
Ogun	9	19	35
Ondo	-	156	29
Osun	-	75	67
Oyo	7	123	27
Plateau	10	56	40
Rivers	-	56	31
Sokoto	10	30	42
Taraba	-	29	27
Yobe	-	72	50
Zamfara	-	103	36
FCT	1	31	40
Total	262	2,182	1,725

**TABLE 2.10: DISTRIBUTION OF ENTREPRENEURSHIP DEVELOPMENT PROGRAMME (EDP)
BENEFICIARIES BY STATE, 2008-2011**

STATE	2008	2009	2010	2011
Abia	6,810	6,350	-	4,471
Adamawa	9,995	2,118	-	2,414
Akwa Ibom	3,782	4,685	-	4,824
Anambra	3,210	-	-	6,926
Bauchi	4,150	2,687	-	1,134
Bayelsa	1,689	1,575	-	2,809
Benue	2,335	2,882	-	2,520
Borno	900	940	-	-
Cross River	1,930	5,372	-	2,974
Delta	4,853	5,067	-	7,362
Ebonyi	-	1,050	-	4,215
Edo	586	768	-	1,477
Ekiti	3,650	2,060	-	5,870
Enugu	-	5,020	-	1,500
Gombe	6,800	6,700	-	5,000
Imo	4,266	3,774	-	3,661
Jigawa	1,472	286	-	2,916
Kaduna	-	559	-	1,983
Kano	4,214	2,359	-	4,229
Katsina	-	3,984	-	799
Kebbi	3,845	3,650	-	2,617
Kogi	1,942	1,025	-	5,641
Kwara	3,038	4,590	-	6,409
Lagos	-	7,990	-	14,700
Nassarawa	3,950	4,000	-	1,796
Niger	3,101	2,944	-	4,263
Ogun	907	3,017	-	2,394
Ondo	5,850	5,200	-	3,810
Osun	603	2,596	-	2,359
Oyo	4,389	4,674	-	4,954
Plateau	-	1,782	-	357
Rivers	2,879	3,774	-	2,620
Sokoto	655	465	-	938
Taraba	3,000	2,317	-	1,659
Yobe	1,527	1,734	-	6,200
Zamfara	2,300	3,339	-	4,500
FCT	4,258	-	-	4,421
Total	102,886	111,333	-	136,722

Source: Directorate of Employment, Abuja

TABLE 2.11: DISTRIBUTION OF OPEN APPRENTICESHIP SCHEME PARTICIPANTS BY STATE, 2008-2011

STATE	2008	2009	2010	2011
Abia	175	445	-	155
Adamawa	178	291	-	599
Akwa Ibom	500	314	-	110
Anambra	357	687	-	65
Bauchi	249	401	-	132
Bayelsa	426	314	-	916
Benue	71	400	-	434
Borno	535	384	-	107
Cross River	286	312	-	389
Delta	505	519	-	778
Ebonyi	259	536	-	1,297
Edo	275	424	-	351
Ekiti	800	206	-	82
Enugu	161	222	-	85
Gombe	295	200	-	194
Imo	447	207	-	420
Jigawa	381	104	-	397
Kaduna	122	246	-	170
Kano	300	404	-	177
Katsina	413	157	-	-
Kebbi	169	288	-	75
Kogi	445	189	-	94
Kwara	230	400	-	-
Lagos	600	356	-	191
Nassarawa	442	490	-	498
Niger	150	545	-	70
Ogun	262	309	-	191
Ondo	120	650	-	504
Osun	54	1,001	-	466
Oyo	-	288	-	347
Plateau	329	92	-	66
Rivers	-	207	-	807
Sokoto	258	214	-	36
Taraba	-	292	-	-
Yobe	297	366	-	90
Zamfara	395	425	-	113
FCT	55	607	-	277
Total	10,541	13,492	-	10,683

Source: Directorate of Employment, Abuja

CHAPTER THREE

PUBLIC SAFETY

This chapter discusses cases of road accidents, prison admission, inmate population, fire outbreaks, flood disasters and statistics on police formations around the country.

Table 3.1 shows reported cases of road accidents in Nigeria from 2005 to 2010. Out of a total of 20910 reported cases, 9,092 were classified as “serious”, while 6,853 were regarded as “fatal”. This was a considerable rise compared to 2009 when 5,450 reported cases were classed as “serious” and 4,683 were regarded as “fatal”, out of a total of 13,703. In 2010, a total of 45,506 persons were involved in road accidents, of which 10,793 were killed and 34,713 injured. This was more than double the recorded cases of 2009. FCT reported the highest number of road accidents in 2010 at 5330 while Kebbi reported the least, at 48.

With respect to prison admission, table 3.7 shows a drop by about 50% of prison admissions for age groups under-16 and 17-20 between 2010 and 2011. On the other hand, prison admissions for the age group over-51 stood at 3,446 in 2011 compared to 3541 in 2010. Of all types of prison admissions, prisoners awaiting trial constituted the largest group at 66,920, out of a total of 131,532 recorded in 2011 (table 3.8). By religion, Christians accounted for 46,706 prisoners while Atheists were 6,073. There were a total of 125,438 male prisoners compared to 6,094 female prisoners in 2011. Overall, there were 131,532 prison admissions in 2011, compared to 171,881 admissions in 2010. In 2011, most of the prison admissions (11,504) were for “Stealing”.

In 2011, there were 259 calls regarding domestic private fires, out of which 245 lives were lost. This is compared to 6 industrial/factory fires reported, out of which 22 lives were lost, in 2011. An estimated 3.8 billion Naira worth of goods were lost in the industrial fires while loss estimates for the domestic fires was put at 14.6 billion Naira (Table 3.14)

In 2011, a total of 195,703 drivers’ licences were processed by the Federal Road Safety Commission (FRSC), with Lagos State accounting for 64,959 and Kebbi State, 629 of these (Table 3.17)

TABLE 3.1: SUMMARY OF ROAD ACCIDENTS IN NIGERIA SHOWING NUMBER OF REPORTED CASES AND PERSONS INVOLVED, 2005-2010.

YEAR	REPORTED CASES				PERSONS INVOLVED		
	FATAL	SERIOUS	MINOR	TOTAL	KILLED	INJURED	TOTAL
2005	6,132	7,849	4,678	18,659	8,980	16,888	25,868
2006	5,806	8,052	4,804	18,662	9,131	19,200	28,331
2007	5,678	6,958	4,799	17,797	9,114	18,013	27,127
2008	6,345	7,257	4,252	17,854	9,572	19,495	29,067
2009	4,683	5,450	3,570	13,703	5,661	11,055	16,716
2010	6,853	9,092	4,965	20,910	10,793	34,713	45,506

SOURCE: NIGERIA POLICE FORCE HQTRS, ABUJA.

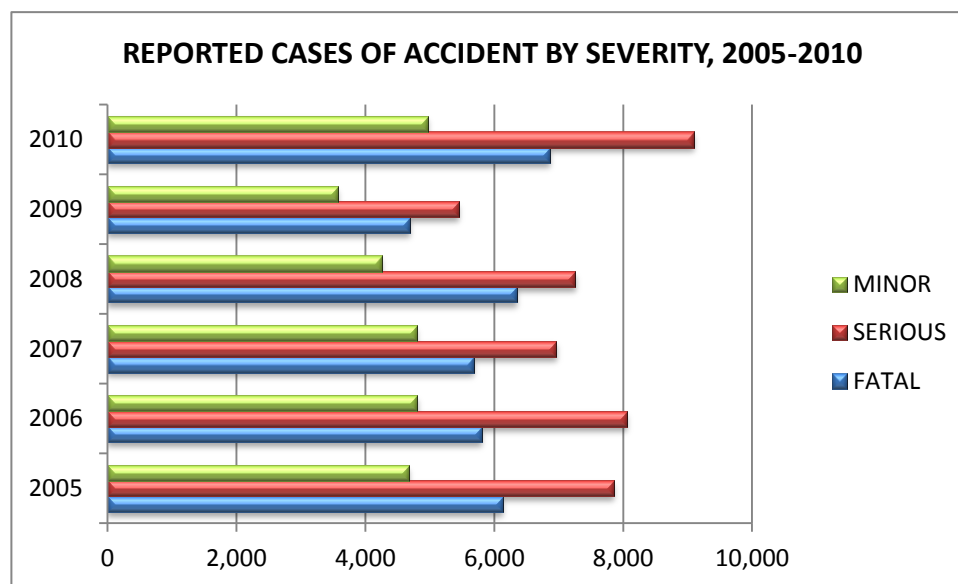

TABLE3.2: TOTAL NUMBER OF CASES REPORTED ON ROAD ACCIDENTS BY STATE, 2005-2010

STATE	2005	2006	2007	2008	2009	2010
Abia	164	123	270	462	259	235
Adamawa	698	366	560	413	278	101
Akwalbom	604	602	598	434	395	168
Anambra	259	288	194	432	474	620
Bauchi	414	470	420	670	435	261
Bayelsa	173	176	200	160	-	78
Benue	1,338	1165	1056	643	801	1162
Borno	258	283	357	251	254	-
Cross River	541	680	555	560	378	609
Delta	491	524	502	587	590	-
Ebonyi	116	686	206	245	-	-
Edo	657	457	418	416	553	624
Ekiti	198	304	236	96	220	145
Enugu	654	702	700	143	646	838
Gombe	144	185	550	226	-	308
Imo	295	377	377	-	152	328
Jigawa	122	215	212	188	97	245
Kaduna	573	968	968	463	1328	1733
Kano	1,317	847	816	776	553	692
Katsina	645	388	311	359	379	-
Kebbi	184	284	312	341	346	48
Kogi	107	343	523	434	-	661
Kwara	204	202	267	209	288	-
Lagos	629	620	413	2230	-	588
Nassarawa	122	147	191	-	95	185
Niger	378	270	262	341	296	-
Ogun	1,427	1659	1324	1347	766	1980
Ondo	600	384	377	313	509	276
Osun	1,197	740	733	758	646	756
Oyo	1,564	1160	966	184	516	1478
Plateau	697	751	766	752	454	-
Rivers	393	1080	788	811	552	366
Sokoto	355	133	129	-	-	141
Taraba	259	299	310	962	271	447
Yobe	252	159	322	194	148	216
Zamfara	137	-	120	222	130	92
FCT	493	626	488	848	801	5330
NIGERIA	18,659	18,663	17,797	17,470	13,610	20,711

SOURCE: NIGERIA POLICE FORCE HQTRS, ABUJA.

TABLE 3:3: TOTAL NUMBER OF REPORTED CASES OF ROAD ACCIDENTS, 2006-2010

STATE	2006			2007			2008	
	FATAL	SERIOUS	MINOR	FATAL	SERIOUS	MINOR	FATAL	SERIOUS
Abia	67	45	11	136	118	16	188	205
Adamawa	151	169	46	174	297	89	125	111
Akwalbom	244	320	38	229	312	57	207	199
Anambra	79	134	75	57	92	45	148	281
Bauchi	262	122	86	112	120	188	331	253
Bayelsa	46	95	35	64	95	41	36	89
Benue	409	610	146	331	580	145	225	292
Borno	132	75	76	126	123	99	104	87
Cross River	138	226	316	-	-	-	217	237
Delta	162	258	104	121	266	115	190	259
Ebonyi	202	340	144	50	100	56	60	120
Edo	76	217	164	89	130	199	106	129
Ekiti	60	175	69	76	135	25	36	42
Enugu	183	321	198	183	319	198	33	85
Gombe	95	68	22	250	150	150	150	70
Imo	81	170	126	170	81	126	-	-
Jigawa	27	76	112	50	76	86	132	40
Kaduna	376	346	246	376	346	246	308	120
Kano	255	341	251	212	283	321	301	308
Katsina	225	126	37	190	97	24	231	101
Kebbi	34	150	100	86	104	122	94	201
Kogi	154	69	120	222	184	117	328	104
Kwara	61	62	79	64	110	93	92	70
Lagos	90	290	240	83	196	134	170	1061
Nassarawa	108	39	-	169	42	-	177	60
Niger	50	94	126	60	87	115	153	134
Ogun	472	673	514	419	520	313	473	403
Ondo	148	160	76	139	157	81	125	121
Osun	214	361	165	232	344	157	257	342
Oyo	304	541	315	222	310	434	24	121
Plateau	194	414	143	218	250	298	197	350
Rivers	237	507	336	146	392	250	209	372
Sokoto	108	24	1	128	1	-	138	9
Taraba	112	142	45	92	150	68	425	398
Yobe	102	53	3	175	130	17	110	75
Zamfara	-	-	-	17	55	48	86	107
FCT	148	239	239	76	188	224	159	301
NIGERIA	5,806	8,052	4,804	5,544	6,940	4,697	6,345	7,257
SOURCE: NIGERIA POLICE FORCE HQTRS, ABUJA.								
Note: (1)--not available.								
(11) 2008-2009) Data from Federal Road Safety Corps, Abuja.								

TABLE3.3b: TOTAL NUMBER OF REPORTED CASES OF ROAD ACCIDENTS, 2006-2010

STATE	2009			2010			
	MINOR	FATAL	SERIOUS	MINOR	FATAL	SERIOUS	MINOR
Abia	69	112	103	44	135	97	3
Adamawa	177	124	109	45	44	40	17
Akwabom	28	187	166	42	27	73	68
Anambra	3	188	175	111	247	273	100
Bauchi	86	182	111	142	71	190	-
Bayelsa	35	32	61	-	5	63	10
Benue	126	274	339	188	396	546	220
Borno	60	92	67	95	-	-	-
Cross River	106	158	146	74	163	230	216
Delta	138	186	239	165	-	-	-
Ebonyi	65	-	-	-	-	-	-
Edo	181	192	169	192	199	455	169
Ekiti	18	38	118	64	35	73	37
Enugu	25	100	266	280	243	379	216
Gombe	6	-	-	-	145	143	20
Imo	-	37	54	61	38	165	125
Jigawa	16	40	30	27	101	113	31
Kaduna	35	506	524	298	933	497	303
Kano	167	199	225	129	403	206	83
Katsina	27	261	89	29	-	-	-
Kebbi	46	116	159	71	14	16	18
Kogi	2	-	-	-	170	351	140
Kwara	47	113	126	49	-	-	-
Lagos	999	-	-	-	74	276	238
Nassarawa	-	32	42	21	173	12	-
Niger	54	159	100	37	-	-	-
Ogun	471	201	341	224	548	813	619
Ondo	67	144	231	134	83	144	49
Osun	159	172	310	164	255	312	189
Oyo	39	109	207	200	726	354	398
Plateau	205	128	226	100	-	-	-
Rivers	230	130	254	168	79	111	176
Sokoto	-	-	-	-	33	69	39
Taraba	139	118	88	65	170	168	109
Yobe	9	87	53	8	138	63	15
Zamfara	29	59	53	18	27	41	24
FCT	388	207	269	325	1,178	2,819	1,333
NIGERIA	4,252	4,683	5,450	3,570	6,853	9,092	4,965

SOURCE: NIGERIA POLICE FORCE HQTRS, ABUJA.

Note: (1)-no available.

(11) 2008-2009) Data from Federal Road Safety Corps, Abuja.

TABLE 3.4 TOTAL NUMBER OF PERSONS REPORTED KILLED IN ROAD ACCIDENTS BY STATE, 2006-2010

STATE	2006	2007	2008	2009	2010
Abia	82	140	602	121	181
Adamawa	182	230	152	154	61
Akwabom	306	256	182	173	52
Anambra	118	93	174	273	146
Bauchi	397	132	518	231	207
Bayelsa	49	77	56	20	-
Benue	562	487	425	401	601
Borno	156	147	142	176	-
Cross River	340	276*	246	343	212
Delta	195	216	155	201	-
Ebonyi	262	70	30	-	-
Edo	83	102	167	209	182
Ekiti	90	99	44	43	44
Enugu	179	186	38	98	660
Gombe	121	660	230	-	221
Imo	135	340	-	18	45
Jigawa	33	58	97	50	125
Kaduna	1512	1,512	578	364	985
Kano	302	220	355	213	611
Katsina	336	369	326	516	-
Kebbi	22	92	163	167	8
Kogi	120	384	29	-	343
Kwara	41	146	297	21	-
Lagos	561	84	861	-	152
Nassarawa	72*	66	264	91	283
Niger	159*	181	232	199	-
Ogun	637	734	683	254	639
Ondo	232	226	202	205	246
Osun	277	350	413	-	355
Oyo	465	310	26	191	306
Plateau	244	322	234	158	-
Rivers	285	144	234	176	122
Sokoto	178	206	201	-	82
Taraba	78	100	725	159	200
Yobe	157	254	191	126	226
Zamfara	-	22	106	100	37
FCT	163	99	194	210	4,065
NIGERIA	8900	9,114	9,572	5,661	11,397

Source: Nigeria Police Force Hqtrs, Abuja.

Note: -= not available.

NUMBER OF PERSONS REPORTED KILLED IN ROAD ACCIDENTS, 2006-2010

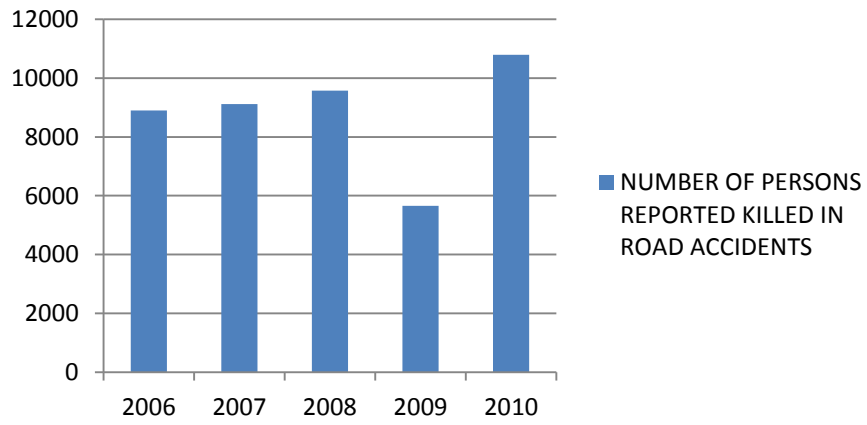

TABLE 3:5: TOTAL NUMBER OF PERSONS REPORTED INJURED IN ROAD ACCIDENTS IN NIGERIA BY STATE, 2005-2010

STATE	2005	2006	2007	2008	2009	2010
Abia	149	112	300	-	230	38
Adamawa	588	519	722	232	210	75
Akwalbom	565	197	394	260	274	226
Anambra	140	229	153	332	301	-
Bauchi	673	503	533	873	363	785
Bayelsa	126	141	155	117	136	120
Benue	1,453	1,434	1,292	1,135	1,473	1,332
Borno	263	247	456	274	168	-
Cross River	527	768	658	526	180	542
Delta	446	513	325	592	343	-
Ebonyi	427	752	200	210	-	-
Edo	200	224	320	403	283	1,306
Ekiti	250	301	275	146	179	138
Enugu	326	358	290	94	393	249
Gombe	217	209	180	130	-	486
Imo	336	340	136	-	39	101
Jigawa	105	218	120	131	97	287
Kaduna	576	2,261	2,261	576	500	680
Kano	798	674	560	629	430	638
Katsina	439	620	637	619	680	-
Kebbi	323	250	133	2,046	281	35
Kogi	139	143	532	350	-	2,196
Kwara	335	281	315	156	454	-
Lagos	292	693	137	1,585	-	1,212
Nassarawa	105	207	126	307	63	126
Niger	831	283	279	503	371	-
Ogun	1,579	1,653	1,545	1,384	775	1,533
Ondo	545	649	437	217	509	984
Osun	1,281	987	1,034	1,037	-	715
Oyo	561	1,067	680	193	298	1,115
Plateau	681	689	622	948	378	-
Rivers	259	697	411	768	393	303
Sokoto	75	101	91	235	-	456
Taraba	299	300	307	1,375	299	474
Yobe	429	167	437	311	272	372
Zamfara	253	-	666	267	263	94
FCT	297	413	294	534	420	18,095
NIGERIA	16,888	19,200	18,013	19,495	11,055	34,713

SOURCE: NIGERIA POLICE FORCE HQTS, Abuja.

Note: -=Not available.

TABLE3.6: INMATE POPULATION AND RECIDIVISM (2007-2011)

STATUS	2007*		2008		2009		2010		2011	
	Male	Female	Male	Female	Male	Female	Male	Female	Male	Female
FIRST OFFENDER	78,427	4,749	45,114	2,583	54,453	2,528	73,535	3,178	74,233	4,347
CONVICTED ONCE	27,145	746	24,210	1,170	29,240	1,146	42,068	1,287	13,428	591
CONVICTED TWICE	21,942	250	19,807	1,750	23,870	1,712	19,150	1,208	9,250	870
CONVICTED THRICE	19,489	176	15,646	1,250	18,797	1,225	17,000	541	6,448	752
CONVICTED FOUR TIMES	2,358	113	12,724	407	15,366	398	8,780	340	12,772	331
CONVICTED FIVE TIMES	2,986	78	5,248	120	6,340	117	4,220	160	7,552	120
CONVICTED SIX TIMES	908	51	715	40	1,121	38	850	51	780	58
TOTAL	153,255	6,163	123,464	7,320	149,187	7,164	165,603	6,765	124,463	7,069

SOURCE: STATISTICS UNIT, NIGERIAN PRISONS HEADQUARTERS, ABUJA

TABLE3.7: PRISON ADMISSIONS BY AGE GROUP (2007-2011)

STATUS	2007	2008	2009	2010	2011
UNDER 16 YEARS	2,639	175	1,704	1,642	818
16-20 YEARS	16,236	25,337	23,743	21,911	10,103
21-25 YEARS	57,736	28,069	27,468	26,647	14,835
26-50 YEARS	80,134	73,071	98,263	118,140	102,330
51 AND ABOVE	2,673	4,132	5,173	3,541	3,446
TOTAL	159,418	130,784	156,351	171,881	131,532

SOURCE: STATISTICS UNIT, NIGERIAN PRISONS HEADQUARTERS, ABUJA

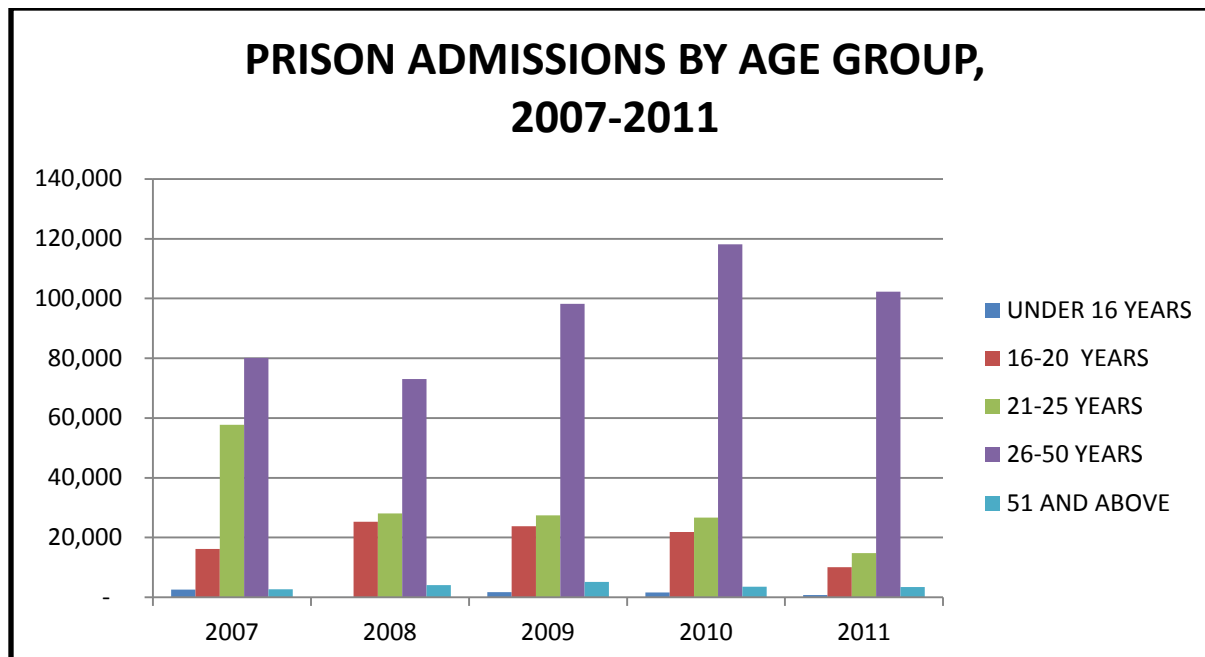

TABLE3.8: PRISON ADMISSION BY TYPE OF IMPRISONMENT (2007-2011)

Term of Imprisonment	2007	2008	2009*	2010	2011
Remand/Awaiting Trial	86,525	82,125	80,664	88,696	66,920
Short Term	38,817	20,992	40,105	36,703	22,564
Long Term	29,000	25,826	32,169	44,887	35,123
Condemned	16	92	31	56	72
Detainees	276	314	1,754	471	2,181
Others	4,784	1,435	1,628	1,068	4,672
Total	159,418	130,784	156,351	171,881	131,532

SOURCE: STATISTICS UNIT, NIGERIAN
PRISONS HEADQUATERS, ABUJA

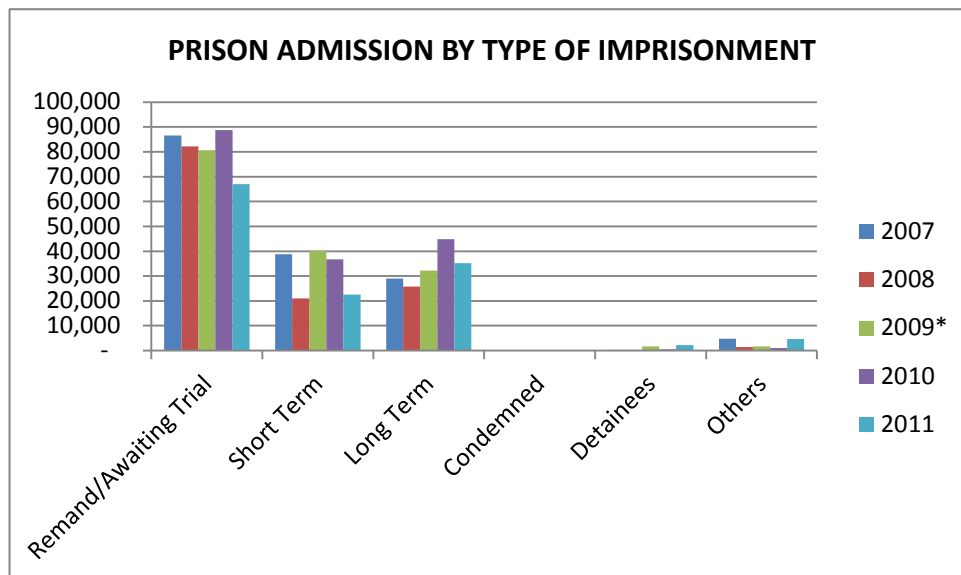

TABLE3.9: PRISON ADMISSION CLASSIFIED BY RELIGION (2007-2011)

STATUS	2007	2008	2009	2010	2011
CHRISTIAN	57,675	62,250	74,420	78,739	46,706
ISLAM	48,113	54,441	65,084	50,867	35,316
TRADITIONAL	20,823	4,931	5,894	14,707	16,270
ATHEIST	7,307	769	919	6,790	6,037
OTHERS	25,500	8,393	10,034	20,778	27,203
TOTAL	159,418	130,784	156,351	171,881	131,532

SOURCE: STATISTICS UNIT, NIGERIAN PRISONS HEADQUARTERS, ABUJA

TABLE 3.10: PRISON ADMISSION BY TYPE OF OFFENCES, 2007 - 2011

OFFENCES	2007		2008		2009		2010		2011	
	M	F	M	F	M	F	M	F	M	F
Debt	448	15	548	12	3,043	168	5,661	271	1,720	111
Arson	2,906	5	1,198	-	2,058	170	3,080	179	1,668	63
Affray	4,686	277	2,100	120	1,518	155	1,063	99	1,630	74
Assault	7,377	225	5,032	400	6,080	457	4,974	517	5,515	486
Murder	10,204	263	11,050	8	10,914	505	21,718	971	8,653	567
Treason	-	-	-	-	-	-	-	-	1,886	65
Sedition	4	-	-	-	-	-	-	-	-	-
Abduction	350	3	591	-	2,041	146	3,164	123	2,280	45
Smuggling	6,164	195	1,340	4	2,026	138	5,384	273	3,716	217
Immigration	537	15	657	1	2,682	253	6,561	700	3,939	249
Stealing	43,584	3,156	35,261	6,235	33,749	1,209	22,074	1,794	11,504	-
Robbery	8,343	251	16,563	4	15,787	340	18,546	752	7,357	726
Armed Robbery	10,568	206	17,507	10	14,440	242	18,331	1,176	8,703	490
Sex Offences	3,505	37	3,556	6	3,897	265	2,040	290	3,809	199
Traffic Offences	6,383	10	2,203	3	2,516	135	1,776	272	3,408	160
Currency Offences	619	25	511	5	1,462	131	2,552	143	3,024	119
Indian										
HempOffences	11,561	74	4,757	20	5,587	268	8,304	274	5,336	328
Contempt of Court										
Offences.	2,842	116	4,248	90	5,392	165	4,455	217	3,535	382
Unlawful Possession										
of Arms.	3,516	7	1,834	7	3,308	174	1,959	219	3,792	84
Forgery and Altering	2,571	45	1,395	5	2,365	114	1,852	63	2,872	74
Escapingfrom										
Lawful Custody	165	2	617	-	1,943	134	1,864	56	2,132	67
Offences against -										
tive Law and custom	2,849	139	1,771	36	2,623	202	1,805	114	3,155	141
Unlawful Possession										
of Prop	2,164	256	4,034	70	3,665	180	3,060	161	7,785	225
Economic Sabotage	3,333	44	117	-	1,791	114	1,174	64	1,524	62
Human Trafficking	4,455	484	25	10	1,779	111	3,410	405	3,361	172
Crimi-l Lu-tic	35	4	63	3	1,284	56	453	142	2,133	54
Cultism/Ritual	1,353	25	83	-	1,274	173	1,243	41	1,574	38
Breach of Peace	3,024	6	703	15	1,522	216	2,391	196	3,321	153
Other Offences	9,709	278	5,700	256	14,441	943	12,748	727	16,106	743
TOTAL	153,255	6,163	123,464	7,320	149,187	7,164	161,642	10,239	125,438	6,094

SOURCE: STATISTICS UNIT, PHQ, ABUJA

NOTE: THERE MAY BE VARIATION BETWEEN THIS DATA AND THE PREVIOUS AS A RESULT OF AN UPDATE.

TABLE: 3.11: PRISON INMATE POPULATION BY STATE OF ORIGIN 2007 - 2011

STATE	2007		2008		2009		2010		2011	
	M	F	M	F	M	F	M	F	M	F
Abia	1,144	24	1,189	30	1,143	32	1,279	46	1,225	41
Adamawa	1,431	19	1,478	9	1,627	22	1,775	29	1,972	13
Akwa Ibom	912	20	977	29	922	28	929	27	1,094	34
Anambra	1,041	25	1,090	21	1,186	29	1,332	33	1,415	45
Bauchi Bayelsa	906	11	1,005	11	1,035	20	1,080	22	961	13
Benue	642	14	732	4	747	14	775	17	1,451	28
Borno	1,035	14	1,035	12	1,075	10	1,300	16	1,079	10
Cross River	759	16	785	12	799	13	866	14	982	17
Delta	1,290	27	1,403	39	1,341	33	1,479	33	1,681	44
Ebonyi	742	9	926	16	893	16	980	24	880	21
Edo	1,568	41	1,559	40	1,607	43	1,754	45	1,837	44
Ekiti	301	3	225	2	255	3	306	5	302	8
Enugu	1,247	32	1,535	25	1,453	32	1,731	42	1,985	42
Gombe	550	8	650	4	696	9	821	22	882	8
Imo	1,383	29	1,410	31	1,477	27	1,864	28	1,966	45
Jigawa	542	2	559	3	552	4	630	9	661	5
Kaduna	2,223	20	2,203	18	2,270	24	2,218	20	1,871	12
Kano	2,076	30	2,169	27	2,232	33	2,304	45	2,821	25
Katsina	1,112	34	1,187	16	1,155	23	1,248	21	1,239	22
Kebbi	1,029	9	650	27	861	15	1,091	16	1,145	21
Kogi	416	3	321	-	318	1	347	2	429	5
Kwara	324	1	355	5	388	6	497	2	604	2
Lagos	3,762	140	3,711	169	4,201	171	4,567	173	5,140	184
Nassarawa	480	3	424	6	551	12	704	11	898	17
Niger	871	29	905	10	893	11	888	9	1,374	19
Ogun	1,384	18	1,725	17	1,639	28	1,759	31	1,933	34
Ondo	774	19	736	11	729	14	762	15	893	14
Osun	468	8	437	6	481	6	529	8	605	11
Oyo	692	11	666	15	715	10	859	6	895	13
Plateau	983	12	1,494	9	801	8	884	6	860	8
Rivers Sokoto	3,164	31	3,319	61	2,890	40	3,239	53	3,302	60

	1,025	6	624	8	938	12	1,006	21	888	5
Taraba	849	11	945	12	1,011	14	1,043	15	1,123	13
Yobe	573	12	498	4	530	4	639	4	607	5
Zamfara	535	5	643	4	678	6	721	3	588	16
FCT	750	12	853	13	908	16	1,003	24	942	17
NIGERIA	38,983	708	40,423	726	40,997	789	45,209	897	48,530	921
Source: The Nigeria Prisons Service, Abuja.										

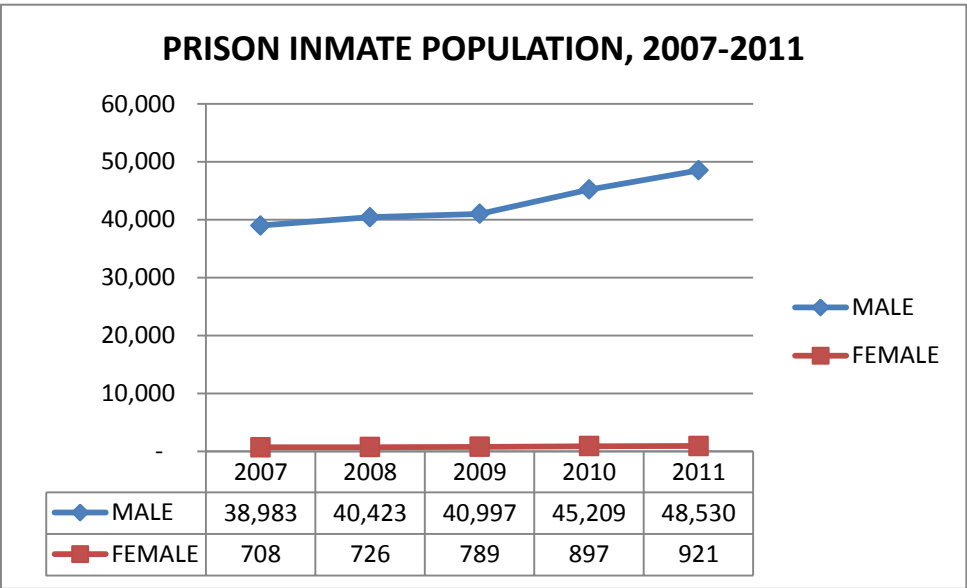

TABLE 3.12 PRISON CAPACITIES BY STATE, 2007-2011

STATE	2007	2008	2009	2010	2011
Abia	1,080	1,080	1,080	1,080	1080
Adamawa	2,580	2,580	2,580	2,580	2580
Akwa Ibom	1,568	1,568	1,568	1,568	1568
Anambra	564	564	564	564	644
Bauchi	1,467	1,467	1,468	1,468	1,468
Bayelsa	-	-	-	-	-
Benue	1,408	1,408	1,408	1,408	1,408
Borno	3,422	3,422	3,422	3,422	3,422
Cross River	1,228	1,228	1,228	1,228	1,228
Delta	1,098	1,098	1,098	1,098	1,098
Ebonyi	588	588	588	588	588
Edo	2,092	2,092	2,092	2,092	2,092
Ekiti	200	200	200	200	500
Enugu	1,154	1,154	1,394	1,394	1,394
Gombe	638	638	638	638	638
Imo	1,188	1,188	1,188	1,188	1,188
Jigawa	1,360	1,360	1,464	1,464	1,464
Kaduna	2,460	2,460	2,702	2,702	2,702
Kano	1,780	1,780	1,840	1,840	1,840
Katsina	934	934	1,278	1,178	1328
Kebbi	1,130	1,130	1,130	1,526	1526
Kogi	530	530	530	530	530
Kwara	156	156	256	516	516
Lagos	2,796	2,796	2,796	2,796	2,796
Nassarawa	602	602	602	602	602
Niger	1,151	1,151	1,450	1,450	1,450
Ogun	745	745	745	745	1528
Ondo	646	646	646	726	726
Osun	906	906	906	906	906
Oyo	596	596	346	346	596
Plateau	1,926	1,926	1,926	1,926	1,926
Rivers	1,354	1,354	1,354	1,354	1,354
Sokoto	934	934	934	934	934
Taraba	1,650	1,650	1,650	1,650	1,650
Yobe	643	643	1,180	1,180	1,180
Zamfara	1,178	1,178	1,178	1,178	1,178
FCT	570	570	570	570	720
NIGERIA	44,322	44,322	45,999	46,635	48,348

Source: Nigerian Prison Serv

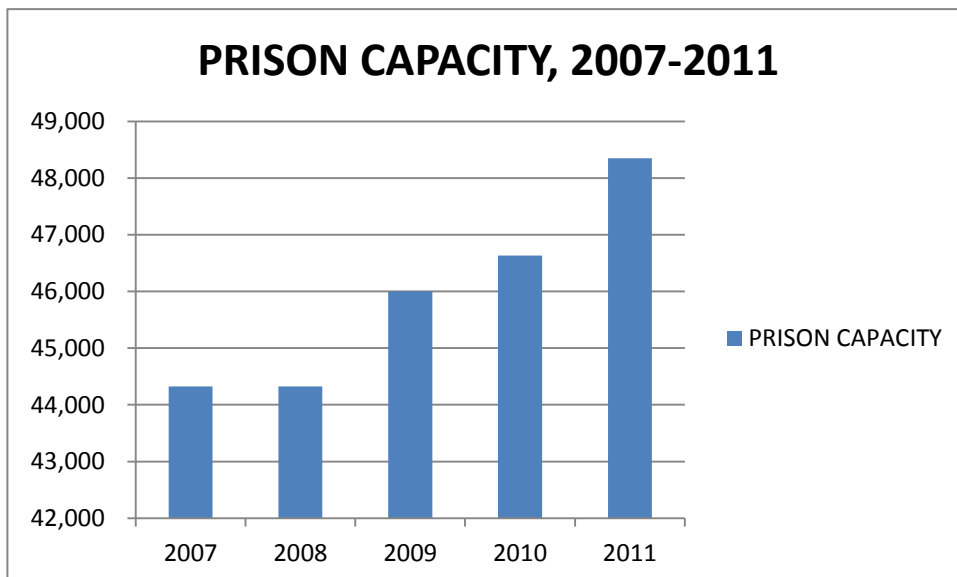

TABLE 3.13 SUMMARY OF PETITIONS ASSIGNED/REFERRED, 2007-2011

ITEMS	2007	2008	2009	2010	2011
Investigation Departmen	137	169	83	119	86
Special Duties Department	121	158	102	73	70
Special Investigation Team	65	102	57	51	44
Fi-ncial Intelligence Unit	-	3	81	51	30
Chairman Special Unit	211	396	344	290	337
State Offices	-	-	86	129	162
Special Task Force	-	-	6	-	5
Planning Research and Review	-	-	4	1	3
Legal	3	4	13	5	32
Others	215	160	25	174	5
Total	752	992	801	893	774

Source: Independence Corrupt Practices and Other Related Offences Commission (ICPC), Abuja.

Note 2007& 2008 Revised data

TABLE3.14: TOTAL NUMBER OF REPORTED FIRE OUTBREAKS IN NIGERIA BY TYPE 2007-2011

TYPE	2007	2008	2009	2010	2011
DOMESTIC PRIVATE FIRE					
NUMBER OF CALLS	141	242	221	246	259
NUMBER OF LIVES SAVED	10	641	27	98	204
NUMBER OF LIVES LOST	1	76	24	149	245
ESTIMATED VALUES OF GOOD LOST(N"000)	1,000,000	717,000	8,600,000	8,800,000	14,600,000
FACTORY/INDUSTRIAL FIRE					
NUMBER OF CALLS	8	16	17	-	6
NUMBER OF LIVES SAVED	4	-	-	-	-
NUMBER OF LIVES LOST	-	24	44	-	22
ESTIMATED VALUES OF GOODS LOST(N"000)	800,000	621,000	500,000	-	3,803,200
OTHERS					
NUMBER OF CALLS	100	86	71	70	103
NUMBER OF LIVES SAVED	-	10	35	43	85
NUMBER OF LIVES LOST	-	171	8	130	39
ESTIMATED VALUES OF GOODS LOST(N"000)	1,700,000	311,000	3,000,000	2,100,000	5,847,120

SOURCE: FEDERAL FIRE SERVICE, Abuja.

**TABLE 3.15 DISTRIBUTION OF POLICE FORMATION BY COMMAND DIVISION/STATION/POST
2008-2009**

STATES	2008					2009				
	Number. of Area Commands	Number of Divisions	Number of Police Stations	Number of Police Posts	Total Number of Village posts	Number. of Area Commands	Number of Divisions	Number of Police Stations	Number of Police Posts	Total Number of Village posts
ABIA	2	29	22	32	1	2	29	22	32	1
ADAMAWA	3	24	65	102	199	3	24	65	102	199
ANAMBRA	3	32	41	-	-	3	32	41	-	-
AKWA IBOM	3	34	52	43	132	3	34	52	43	132
BAUCHI	3	24	38	99	55	3	24	38	99	55
BAYELSA	3	10	19	30	61	3	10	19	30	61
BENUE	3	28	37	137	204	3	28	37	137	204
BORNO	3	37	42	100	179	3	37	42	100	179
CROSS RIVERS	2	23	55	23	103	2	23	55	23	103
DELTA	3	33	67	-	100	3	33	67	-	100
EBONYI	3	13	29	10	69	3	13	29	10	69
EDO	3	29	31	43	151	3	29	31	43	151
EKITI	3	20	21	50	79	3	20	21	50	79
ENUGU	3	23	6	54	-	3	23	6	54	-
GOMBE	3	29	34	74	129	3	29	34	74	129
IMO	3	30	63	38	134	3	30	63	38	134
JIGAWA	3	27	27	120	179	3	27	27	120	179
KADUNA	3	36	59	105	202	3	36	59	105	202
KANO	3	67	17	104	45	3	67	17	104	45
KATSINA	3	-	38	103	3	3	-	38	103	3
KEBBI	5	24	9	133	-	5	24	9	133	-
KOGI	3	32	123	79	137	3	32	123	79	137
KWARA	3	46	7	85	141	3	46	7	85	141
LAGOS	8	-	128	78	298	8	-	128	78	298
Nassarawa	4	17	39	115	171	4	17	39	115	171
NIGER	4	36	60	118	45	4	36	60	118	45
OGUN	5	31	25	65	10	5	31	25	65	10
ONDO	3	31	36	26	93	3	31	36	26	93
OSUN	3	33	47	47	130	3	33	47	47	130
OYO	4	47	50	32	170	4	47	50	32	170
PLATEAU	2	25	101	174	256	2	25	101	174	256
RIVERS	3	38	34	63	103	3	38	34	63	103
SOKOTO	2	26	3	44	75	2	26	3	44	75
TARABA	3	17	71	123	33	3	17	71	123	33
YOBE	3	18	19	70	20	3	18	19	70	20
ZAMFARA	3	36	35	62	136	3	36	35	62	136
F CT	3	16	11	44	7	3	16	11	44	7
RAILWAY	5	9	30	-	44	5	9	30	-	44
PAP	2	7	7	4	20	2	7	7	4	20
AIRPORT	1	3	-	2	6	1	3	-	2	6
TOTAL	127	1,040	1,598	2,631	3,920	127	1,040	1,598	2,631	3,920

Source Nigeria Police Force, Hqtrs, Abuja.

Note: -=Not available.

TABLE 3.16: RECURRENCE OF FLOOD DISASTERS IN NIGERIA BY STATE, 2003-2009.

STATE	2003	2005	2006	2007	2008	2009
Abia	2	-	-	4	-	-
Adamawa	2	-	1	1	1	1
Akwa Ibom	2	2	-	-	-	-
Anambra	1	5	-	5	-	-
Bauchi	3	-	1	2	1	6
Bayelsa	2	1	-	2	-	-
Benue	1	1	-	-	2	-
Borno	1	-	3	2	-	-
Cross River	2	2	-	2	-	-
Delta	2	-	-	3	-	-
Ebonyi	-	6	-	3	-	-
Edo	1	1	-	-	-	-
Ekiti	2	0	1	3	-	-
Enugu	-	3	-	3	-	-
Gombe	4	4	-	2	1	1
Imo	2	2	-	2	-	-
Jigawa	2	2	1	2	-	-
Kaduna	3	1	5	5	-	-
Kano	-	1	-	1	-	-
Katsina	1	2	1	7	-	-
Kebbi	2	1	1	1	-	-
Kogi	2	2	6	-	-	3
Kwara	2	2	-	3	-	-
Lagos	1	0	4	2	-	-
Nassarawa	-	1	-	1	-	-
Niger	2	1	3	4	1	-
Ogun	-	3	2	6	2	-
Ondo	-	3	-	3	1	-
Osun	-	4	-	3	-	-
Oyo	-	2	-	5	-	-
Plateau	-	-	1	4	-	-
Rivers	2	-	-	2	-	-
Sokoto	-	1	1	1	-	-
Taraba	1	2	3	2	-	-
Yobe	-	-	-	1	-	1
Zamfara	2	2	1	-	-	-
FCT	-	-	-	1	-	-
NIGERIA	47	57	35	88	9	12

Source: Emergency Management Agency, Abuja.

Note: Data not available for 2004.

ABLE 3.17 NUMBER OF DRIVERS' LICENCES PROCESSED PER STATE (2007 - 2011)

STATE	2007	2008	2009	2010	2011
Abia	6,457	6,736	9,551	9,334	2,322
Adamawa	3,211	4,918	6,651	6,081	2,701
Akwalbom	6,729	6,088	13,151	8,840	2,708
Anambra	7,735	9,129	18,032	11,688	2,890
Bauchi	5,599	7,193	8,828	7,624	2,451
Bayelsa	4,850	5,382	6,018	4,924	2,686
Benue	120	6,828	6,566	5,156	2,342
Borno	4,790	5,574	11,441	14,503	3,904
Cross River	8,916	3,153	4,837	4,036	1,737
Delta	4,296	12,317	16,135	16,671	4,406
Ebonyi	8,679	8,117	8,201	8,510	2,032
Edo	7,219	6,393	8,265	9,395	4,069
Ekiti	2,124	5,695	4,169	3,681	1,854
Enugu	253	1,925	8,199	8,049	3,964
Gombe	3,618	6,749	7,434	6,526	1,618
Imo	8,246	9,271	11,636	12,791	4,707
Jigawa	1,207	2,673	3,117	2,935	749
Kaduna	8,561	10,132	16,763	13,636	2,857
Kano	16,173	18,373	14,011	9,397	4,789
Katsina	4,206	5,210	7,117	6,656	2,458
Kebbi	3,362	2,227	2,448	2,482	629
Kogi	4,523	7,089	4,869	4,991	2,205
Kwara	1,671	4,884	4,609	4,806	2,377
Lagos	23,866	21,798	37,056	66,232	64,959
Nassarawa	8,825	9,132	16,994	21,934	5,386
Niger	3,671	4,812	7,435	12,578	4,184
Ogun	5,648	9,585	15,439	21,871	15,552
Ondo	2,283	6,326	5,856	8,622	3,726
Osun	6,159	7,803	12,103	10,599	6,184
Oyo	6,090	9,431	15,869	16,243	6,480
Plateau	3,274	11,626	11,722	7,506	3,577
Rivers	6,343	4,738	9,649	10,126	5,577
Sokoto	3,819	6,792	7,896	9,923	1,561
Taraba	599	2,023	4,826	5,841	1,892
Yobe	1,995	2,895	4,260	5,118	901
Zamfara	7,072	4,447	4,170	4,606	1,151
FCT	14,822	18,488	19,685	17,421	12,118
TOTAL	217,011	275,952	375,008	401,332	195,703

SOURCE: FEDERAL ROAD SAFETY
COMMISSION, ABUJA.

CHAPTER FOUR

POPULATION AND VITAL REGISTRATION

Information about the growth, movements, structures, living conditions, spatial distribution and natural resources of a country's population is vital for relevant policy formulation, planning and implementation and for monitoring and evaluation. Thus, collection and analysis of data on population and development-related issues play a fundamental role in policy making. With the 2006 census population census being the most recent census, population-related information has remained key to planning processes.

Based on the outcomes of the 2006 Population and Housing Census, Table 7.2 shows the projected population of Nigeria in 2007 to be 144,897,327. Disaggregated by sex, males accounted for 73,616,426. In 2011, population was projected to be 164,294,516: 83,482,348 males and 80,812,168 females.

TABLE 4.1: PROJECTED POPULATION OF NIGERIA, 2007

STATE	Male	Female	Total
Abia	1,468,916	1,453,289	2,922,205
Adamawa	1,653,881	1,617,259	3,271,140
Akwa Ibom	2,050,631	1,984,090	4,034,721
Anambra	2,177,288	2,117,520	4,294,808
Bauchi	2,449,821	2,361,449	4,811,270
Bayelsa	899,431	854,515	1,753,946
Benue	2,208,364	2,172,886	4,381,250
Borno	2,236,912	2,076,009	4,312,921
Cross River	1,514,654	1,462,231	2,976,885
Delta	2,135,527	2,108,516	4,244,043
Ebonyi	1,093,952	1,143,949	2,237,901
Edo	1,678,063	1,642,604	3,320,667
Ekiti	1,253,167	1,220,158	2,473,325
Enugu	1,643,923	1,721,949	3,365,872
Gombe	1,284,043	1,156,678	2,440,721
Imo	2,039,718	2,013,527	4,053,245
Jigawa	2,261,820	2,225,651	4,487,471
Kaduna	3,183,151	3,113,757	6,296,908
Kano	5,111,234	4,600,296	9,711,530
Katsina	3,036,727	2,938,904	5,975,631
Kebbi	1,682,209	1,675,284	3,357,493
Kogi	1,723,090	1,690,374	3,413,464
Kwara	1,229,596	1,206,717	2,436,313
Lagos	4,870,137	4,535,103	9,405,240
Nassarawa	972,115	953,343	1,925,458
Niger	2,072,498	2,016,736	4,089,234
Ogun	1,926,449	1,948,479	3,874,928
Ondo	1,797,409	1,767,295	3,564,704
Osun	1,789,642	1,736,660	3,526,302
Oyo	2,897,715	2,872,930	5,770,645
Plateau	1,642,171	1,650,936	3,293,107
Rivers	2,763,909	2,611,563	5,375,472
Sokoto	1,919,624	1,894,132	3,813,756
Taraba	1,205,917	1,155,432	2,361,349
Yobe	1,247,210	1,155,376	2,402,586
ZAMFARA	1,694,155	1,689,642	3,383,797
FCT Abuja	801,357	735,662	1,537,019
NIGERIA	73,616,426	71,280,901	144,897,327

Source: National Bureau Of Statistics, Abuja.

Note: Projection Based on Growth Rate, Provided by NpopC.

TABLE 4.2: PROJECTED POPULATION OF NIGERIA, 2008

STATE	Male	Female	Total
Abia	1,508,577	1,492,528	3,001,105
Adamawa	1,701,843	1,664,159	3,366,002
Akwa Ibom	2,120,352	2,051,549	4,171,901
Anambra	2,238,252	2,176,810	4,415,062
Bauchi	2,533,115	2,441,738	4,974,853
Bayelsa	925,515	879,295	1,804,810
Benue	2,274,615	2,238,073	4,512,688
Borno	2,312,967	2,146,594	4,459,561
Cross River	1,558,579	1,504,635	3,063,214
Delta	2,203,864	2,175,989	4,379,853
Ebonyi	1,124,583	1,175,980	2,300,563
Edo	1,723,370	1,686,955	3,410,325
Ekiti	1,292,015	1,257,982	2,549,998
Enugu	1,693,241	1,773,607	3,466,848
Gombe	1,325,133	1,193,692	2,518,825
Imo	2,104,989	2,077,960	4,182,949
Jigawa	2,327,413	2,290,195	4,617,608
Kaduna	3,278,646	3,207,170	6,485,816
Kano	5,279,905	4,752,106	10,032,011
Katsina	3,127,829	3,027,071	6,154,900
Kebbi	1,734,358	1,727,218	3,461,576
Kogi	1,774,783	1,741,085	3,515,868
Kwara	1,266,484	1,242,919	2,509,403
Lagos	5,025,981	4,680,227	9,706,208
Nassarawa	1,001,278	981,944	1,983,222
Niger	2,142,963	2,085,305	4,228,268
Ogun	1,990,022	2,012,778	4,002,800
Ondo	1,851,331	1,820,313	3,671,644
Osun	1,846,910	1,792,233	3,639,143
Oyo	2,996,237	2,970,609	5,966,846
Plateau	1,686,510	1,695,512	3,382,022
Rivers	2,857,882	2,700,357	5,558,239
Sokoto	1,977,213	1,950,956	3,928,169
Taraba	1,240,889	1,188,940	2,429,829
Yobe	1,290,863	1,195,814	2,486,677
ZAMFARA	1,748,368	1,743,711	3,492,079
FCT Abuja	875,883	804,079	1,679,962
NIGERIA	75,962,758	73,548,088	149,510,846

Source: Bureau Of Statistics, Abuja.

Source: National Bureau Of Statistics, Abuja.

Note: Projection Based on Growth Rate, Provided by NpopC.

TABLE 4.3: PROJECTED POPULATION OF NIGERIA, 2009

STATE	Male	Female	Total
Abia	1,549,308	1,532,826	3,082,134
Adamawa	1,751,197	1,712,420	3,463,617
Akwa Ibom	2,192,444	2,121,302	4,313,746
Anambra	2,300,923	2,237,761	4,538,684
Bauchi	2,619,241	2,524,758	5,143,999
Bayelsa	952,355	904,795	1,857,150
Benue	2,342,854	2,305,215	4,648,069
Borno	2,391,608	2,219,578	4,611,186
Cross River	1,603,778	1,548,270	3,152,048
Delta	2,274,387	2,245,621	4,520,008
Ebonyi	1,156,071	1,208,907	2,364,978
Edo	1,769,901	1,732,502	3,502,403
Ekiti	1,332,068	1,296,980	2,629,048
Enugu	1,744,038	1,826,816	3,570,854
Gombe	1,367,537	1,231,890	2,599,427
Imo	2,172,349	2,144,455	4,316,804
Jigawa	2,394,908	2,356,610	4,751,518
Kaduna	3,377,005	3,303,385	6,680,390
Kano	5,454,142	4,908,925	10,363,067
Katsina	3,221,664	3,117,883	6,339,547
Kebbi	1,788,123	1,780,762	3,568,885
Kogi	1,828,026	1,793,318	3,621,344
Kwara	1,304,479	1,280,206	2,584,685
Lagos	5,186,813	4,829,994	10,016,807
Nassarawa	1,031,317	1,011,402	2,042,719
Niger	2,215,824	2,156,206	4,372,030
Ogun	2,055,692	2,079,200	4,134,892
Ondo	1,906,871	1,874,923	3,781,794
Osun	1,906,011	1,849,584	3,755,595
Oyo	3,098,109	3,071,610	6,169,719
Plateau	1,732,045	1,741,290	3,473,335
Rivers	2,955,050	2,792,169	5,747,219
Sokoto	2,036,530	2,009,485	4,046,015
Taraba	1,276,874	1,223,419	2,500,293
Yobe	1,336,043	1,237,667	2,573,710
ZAMFARA	1,804,316	1,799,509	3,603,825
FCT Abuja	957,340	878,858	1,836,198
NIGERIA	78,387,241	75,890,501	154,277,742

Source: National Bureau Of Statistics, Abuja.

Note: Projection Based on Growth Rate, Provided by NpopC.

TABLE 4.4: PROJECTED POPULATION OF NIGERIA, 2010

STATE	Male	Female	Total
Abia	1,591,140	1,574,213	3,165,352
Adamawa	1,801,982	1,762,080	3,564,062
Akwa Ibom	2,266,987	2,193,426	4,460,413
Anambra	2,365,348	2,300,418	4,665,767
Bauchi	2,708,295	2,610,599	5,318,894
Bayelsa	979,973	931,034	1,911,007
Benue	2,413,139	2,374,371	4,787,510
Borno	2,472,923	2,295,044	4,767,966
Cross River	1,650,287	1,593,170	3,243,457
Delta	2,347,168	2,317,480	4,664,648
Ebonyi	1,188,441	1,242,757	2,431,198
Edo	1,817,689	1,779,280	3,596,969
Ekiti	1,373,362	1,337,186	2,710,548
Enugu	1,796,359	1,881,620	3,677,979
Gombe	1,411,298	1,271,310	2,682,608
Imo	2,241,864	2,213,077	4,454,941
Jigawa	2,464,360	2,424,952	4,889,312
Kaduna	3,478,315	3,402,486	6,880,801
Kano	5,634,128	5,070,920	10,705,048
Katsina	3,318,314	3,211,420	6,529,734
Kebbi	1,843,555	1,835,965	3,679,520
Kogi	1,882,867	1,847,118	3,729,985
Kwara	1,343,613	1,318,612	2,662,225
Lagos	5,352,791	4,984,554	10,337,345
Nassarawa	1,062,256	1,041,744	2,104,000
Niger	2,291,162	2,229,517	4,520,679
Ogun	2,123,530	2,147,814	4,271,344
Ondo	1,964,077	1,931,171	3,895,248
Osun	1,967,004	1,908,771	3,875,775
Oyo	3,203,445	3,176,045	6,379,490
Plateau	1,778,811	1,788,305	3,567,116
Rivers	3,055,521	2,887,102	5,942,623
Sokoto	2,097,625	2,069,769	4,167,394
Taraba	1,313,904	1,258,898	2,572,802
Yobe	1,382,804	1,280,986	2,663,790
ZAMFARA	1,862,054	1,857,094	3,719,148
FCT Abuja	1,046,373	960,592	2,006,965
NIGERIA	80,892,764	78,310,900	159,203,664

Source: National Bureau Of Statistics, Abuja.

Note: Projection Based on Growth Rate, Provided by NpopC.

TABLE 4.5: PROJECTED POPULATION OF NIGERIA, 2011

STATE	Male	Female	Total
Abia	1,634,100	1,616,716	3,250,816
Adamawa	1,854,239	1,813,180	3,667,419
Akwa Ibom	2,344,065	2,268,002	4,612,067
Anambra	2,431,578	2,364,830	4,796,408
Bauchi	2,800,377	2,699,360	5,499,737
Bayelsa	1,008,392	958,034	1,966,426
Benue	2,485,533	2,445,602	4,931,135
Borno	2,557,002	2,373,075	4,930,077
Cross River	1,698,146	1,639,371	3,337,517
Delta	2,422,277	2,391,640	4,813,917
Ebonyi	1,221,718	1,277,554	2,499,272
Edo	1,866,766	1,827,321	3,694,087
Ekiti	1,415,936	1,378,639	2,794,575
Enugu	1,850,250	1,938,069	3,788,319
Gombe	1,456,460	1,311,992	2,768,452
Imo	2,313,604	2,283,896	4,597,500
Jigawa	2,535,827	2,495,276	5,031,103
Kaduna	3,582,665	3,504,561	7,087,226
Kano	5,820,054	5,238,260	11,058,314
Katsina	3,417,863	3,307,763	6,725,626
Kebbi	1,900,705	1,892,880	3,793,585
Kogi	1,939,353	1,902,531	3,841,884
Kwara	1,383,922	1,358,171	2,742,093
Lagos	5,524,080	5,144,059	10,668,139
Nassarawa	1,094,124	1,072,996	2,167,120
Niger	2,369,061	2,305,320	4,674,381
Ogun	2,193,607	2,218,692	4,412,299
Ondo	2,022,999	1,989,106	4,012,105
Osun	2,029,948	1,969,852	3,999,800
Oyo	3,312,362	3,284,030	6,596,392
Plateau	1,826,838	1,836,590	3,663,428
Rivers	3,159,409	2,985,264	6,144,673
Sokoto	2,160,554	2,131,862	4,292,416
Taraba	1,352,007	1,295,406	2,647,413
Yobe	1,431,202	1,325,820	2,757,022
ZAMFARA	1,921,639	1,916,521	3,838,160
FCT Abuja	1,143,686	1,049,927	2,193,613
NIGERIA	83,482,348	80,812,168	164,294,516

Source: National Bureau Of Statistics, Abuja.

Note: Projection Based on Growth Rate, Provided by NpopC.

TABLE 4.6 TOTAL REGISTERED LIVE BIRTHS BY BIRTH ORDER, 2007.

STATE	Birth Order of Livebirth										Total
	1	2	3	4	5	6	7	8	9	10+	
Abia	15,189	10,662	8,142	4,757	3,455	1,614	917	186	111	45,514	15,189
Adamawa	18,464	15,878	14,699	7,891	7,440	3,217	2,288	1,125	1,462	74,172	18,464
Anambra	16,074	10,984	8,476	5,104	3,899	1,751	1,043	178	85	48,023	16,074
Akwalbom	12,412	8,663	6,028	3,149	2,272	829	426	94	83	34,169	12,412
Bauchi	9,821	9,096	9,244	4,432	4,955	1,846	1,432	593	764	43,269	9,821
Bayelsa	5,311	4,478	3,308	1,729	1,326	468	400	135	118	17,486	5,311
Benue	17,669	13,704	11,323	5,848	5,511	2,555	1,722	503	327	60,137	17,669
Borno	11,432	9,805	9,161	4,009	4,144	1,507	1,140	595	672	43,345	11,432
C/River	10,808	7,258	5,186	2,643	1,850	830	455	81	97	29,409	10,808
Delta	16,877	10,950	7,692	4,196	3,298	1,238	683	132	92	45,473	16,877
Ebonyi	11,301	8,909	7,671	5,306	4,869	2,619	1,697	446	267	44,010	11,301
Edo	16,944	10,854	7,574	4,585	3,143	1,397	733	144	130	45,839	16,944
Ekiti	9,316	7,620	6,110	3,189	1,701	632	212	13	23	28,874	9,316
Enugu	15,735	10,654	8,320	4,698	3,556	1,653	911	163	69	46,150	15,735
Gombe	11,591	10,283	10,186	4,682	5,609	2,037	1,678	806	1,117	49,326	11,591
Imo	19,913	13,936	10,475	5,821	5,087	2,052	1,149	293	271	59,662	19,913
Jigawa	7,589	8,006	7,760	3,579	4,047	1,444	1,097	483	617	35,389	7,589
Kaduna	18,594	14,518	12,901	6,377	6,217	2,620	1,826	711	978	65,950	18,594
Kano	16,691	15,609	14,690	6,730	7,006	2,653	1,994	885	1,266	68,956	16,691
Katsina	10,547	10,904	10,972	5,708	5,875	2,078	1,812	756	867	50,818	10,547
Kebbi	6,822	5,561	5,502	3,138	2,851	1,266	968	365	375	27,486	6,822
Kogi	12,466	10,932	8,618	5,466	3,824	1,761	1,052	314	199	45,256	12,466
Kwara	9,787	7,477	6,073	3,719	2,103	887	385	69	66	30,702	9,787
Lagos	84,156	58,468	37,887	18,498	7,560	2,287	847	112	76	210,161	84,156
Nassarawa	9,938	8,686	7,168	3,974	3,578	1,462	952	281	312	36,934	9,938
Niger	9,218	7,898	6,776	3,369	2,940	1,146	739	233	283	33,066	9,218
Ogun	26,913	20,602	15,163	8,873	4,254	1,519	562	75	74	78,269	26,913
Ondo	11,933	8,644	5,742	3,156	1,467	516	219	29	16	31,802	11,933
Osun	20,724	15,103	11,054	6,727	3,090	1,067	295	17	15	58,173	20,724
Oyo	22,453	16,473	11,976	7,053	3,284	1,281	478	45	25	63,209	22,453
Plateau	17,672	13,483	11,588	6,287	5,377	2,368	1,704	617	663	60,792	17,672
Rivers	15,800	10,547	6,504	3,403	1,820	665	288	71	73	39,296	15,800
Sokoto	7,529	5,958	5,625	2,462	2,702	977	803	287	296	27,193	7,529
Taraba	5,781	4,817	3,837	2,100	1,770	874	587	180	174	20,485	5,781
Yobe	7,218	7,074	6,880	3,255	3,679	1,481	1,226	507	618	32,882	7,218
Zamfara	6,407	5,300	4,884	2,248	2,567	932	755	337	400	24,356	6,407
FCT	17,394	13,104	9,619	5,077	3,141	1,249	687	151	109	50,896	17,394
Nigeria	564,489	432,898	344,814	183,238	141,267	56,778	36,162	12,012	13,190	1,806,929	564,489

Source : National Population Commission

TABLE 4.7 TOTAL REGISTERED LIVE BIRTH BY LEVEL OF EDUCATION OF FATHER AND STATE, 2007

STATE	Level of Education of father								Total
	No Education	Quranic	Primary	Middle/Modern	Sec./Teacher training	Higher Sch/Adv.GCE	Polytechnic/NCE	University	
Abia	1,001	187	11,890	268	24,460	527	1,853	45,514	1,001
Adamawa	6,983	6,315	18,950	802	25,092	3,455	8,976	74,172	6,983
Anambra	569	272	18,091	445	22,872	406	1,575	48,022	569
Akwalbom	539	58	9,400	644	14,974	424	2,712	34,169	539
Bauchi	1,493	10,833	10,466	731	9,967	1,655	6,089	43,269	1,493
Bayelsa	719	57	2,367	232	8,750	223	1,380	17,486	719
Benue	8,379	304	13,175	713	22,125	1,267	9,109	60,137	8,379
Borno	4,450	10,076	4,758	249	12,479	899	6,413	43,345	4,450
C/River	817	140	6,126	626	12,294	569	3,006	29,509	817
Delta	290	189	5,928	950	22,625	820	4,506	45,473	290
Ebonyi	6,140	91	18,604	1,036	11,992	581	1,819	44,010	6,140
Edo	1,626	145	8,201	527	23,858	699	3,328	45,839	1,626
Ekiti	2,557	129	3,680	906	10,997	605	5,007	28,874	2,557
Enugu	1,839	282	15,202	445	17,929	277	2,298	46,150	1,839
Gombe	2,211	13,323	8,058	492	15,999	744	5,139	49,323	2,211
Imo	856	158	14,425	627	34,545	409	2,146	59,662	856
Jigawa	471	11,890	5,980	496	7,398	1,000	6,344	35,389	471
Kaduna	3,509	8,317	11,645	1,210	21,163	2,935	12,112	65,950	3,509
Kano	597	22,082	9,568	508	19,531	2,030	10,063	68,956	597
Katsina	1,778	17,420	8,565	646	11,491	1,838	6,387	50,818	1,778
Kebbi	2,390	10,352	3,472	478	5,135	1,087	3,061	27,486	2,390
Kogi	3,806	385	9,926	59	13,725	1,563	9,796	45,256	3,806
Kwara	5,844	411	5,444	72	9,802	321	4,650	30,702	5,844
Lagos	1,788	1,072	20,617	1,969	113,536	4,240	21,873	210,161	1,788
Nassarawa	5,583	2,605	7,843	252	11,716	401	5,481	36,934	5,583
Niger	4,629	3,616	4,186	441	9,043	1,616	6,474	33,066	4,629
Ogun	3,143	153	18,570	750	34,985	670	9,056	78,269	3,143
Ondo	1,233	155	3,804	567	15,416	287	4,594	31,802	1,233
Osun	2,331	225	10,008	869	28,588	385	8,233	58,173	2,331
Oyo	3,412	441	11,497	1,410	25,976	553	9,115	63,209	3,412
Plateau	6,343	2,507	13,238	1,319	22,096	1,924	7,776	60,792	6,343
Rivers	319	104	2,847	146	17,820	899	3,045	39,296	319
Sokoto	464	13,710	3,522	406	4,791	581	2,365	27,193	464
Taraba	3,387	1,651	4,168	165	6,074	384	3,385	20,485	3,387
Yobe	4,932	8,088	4,100	221	7,714	733	5,145	32,882	4,932
Zamfara	397	9,080	4,261	307	4,683	637	3,699	24,356	397
FCT	3,816	698	6,291	427	19,843	1,174	7,141	50,896	3,816
Nigeria	100,641	157,521	338,873	22,411	701,484	38,818	215,151	1,807,025	100,641

Source : National Population Commission

TABLE 4.8 TOTAL REGISTERED LIVE BIRTHS BY SECTOR AND STATES: 2007

STATE	Sector		Total
	Urban	Rural	
Abia	26,371	19,143	45,514
Adamawa	37,628	36,544	74,172
Anambra	32,643	15,379	48,022
Akwalbom	20,643	13,526	34,169
Bauchi	29,740	13,529	43,269
Bayelsa	10,057	7,429	17,486
Benue	35,427	24,710	60,137
Borno	33,138	10,207	43,345
C/River	18,893	10,616	29,509
Delta	29,114	16,359	45,473
Ebonyi	20,817	23,193	44,010
Edo	32,085	13,754	45,839
Ekiti	18,023	10,851	28,874
Enugu	25,103	21,047	46,150
Gombe	31,512	17,811	49,323
Imo	44,652	15,010	59,662
Jigawa	20,051	15,338	35,389
Kaduna	33,674	32,276	65,950
Kano	47,529	21,427	68,956
Katsina	27,299	23,519	50,818
Kebbi	14,267	13,219	27,486
Kogi	29,768	15,488	45,256
Kwara	20,752	9,950	30,702
Lagos	171,896	38,265	210,161
Nassarawa	24,627	12,307	36,934
Niger	26,024	7,042	33,066
Ogun	54,993	23,276	78,269
Ondo	24,129	7,673	31,802
Osun	46,924	11,249	58,173
Oyo	50,599	12,610	63,209
Plateau	44,897	15,895	60,792
Rivers	29,738	9,558	39,296
Sokoto	16,252	10,941	27,193
Taraba	14,063	6,422	20,485
Yobe	24,201	8,681	32,882
Zamfara	16,181	8,175	24,356
FCT	35,167	15,729	50,896
Nigeria	1,218,877	588,148	1,807,025

Source: National Population Commission, Abuja.

TABLE 4.9 TOTAL REGISTERED LIVE BIRTHS BY LEVEL OF EDUCATION OF MOTHER AND STATE, 2007.

STATE	Level of Education of Mother								
	No Education	Quranic	Primary	Middle/Modern	Sec./Teacher training	Higher Sch/Adv.GCE	Polytechnic/NCE	University	Total
Abia	1,017	270	10,252	550	25,599	716	2,941	45,514	1,017
Adamawa	12,418	8,382	27,627	1,069	18,625	1,741	3,727	74,172	12,418
Anambra	458	333	10,754	805	26,814	544	4,516	48,022	458
Akwalbom	661	51	10,965	1,645	14,199	655	3,012	34,169	661
Bauchi	2,724	16,811	15,309	703	5,935	524	1,054	43,269	2,724
Bayelsa	2,065	172	4,813	506	7,706	119	794	17,486	2,065
Benue	13,619	374	20,470	1,490	17,622	798	4,611	60,137	13,619
Borno	7,904	11,519	7,443	337	11,247	531	3,488	43,345	7,904
C/River	1,788	181	7,811	1,156	11,920	539	3,162	29,509	1,788
Delta	1,028	260	9,930	1,456	20,590	792	5,481	45,473	1,028
Ebonyi	8,195	128	19,290	1,795	10,484	498	1,955	44,010	8,195
Edo	2,186	110	13,463	1,113	20,757	745	3,913	45,839	2,186
Ekiti	2,171	92	5,327	1,710	11,566	721	5,335	28,874	2,171
Enugu	1,610	253	13,726	840	19,572	407	4,148	46,150	1,610
Gombe	3,863	17,371	12,822	641	11,233	490	2,421	49,323	3,863
Imo	531	76	10,361	1,039	38,232	771	4,024	59,662	531
Jigawa	989	16,423	11,304	272	5,235	151	910	35,389	989
Kaduna	5,305	11,410	19,415	1,836	18,681	2,195	5,922	65,950	5,305
Kano	818	30,970	16,242	571	16,050	674	2,957	68,956	818
Katsina	2,854	23,456	13,979	459	7,952	509	1,202	50,818	2,854
Kebbi	4,147	13,573	5,222	391	3,167	275	477	27,486	4,147
Kogi	5,527	351	17,289	127	12,984	1,424	6,202	45,256	5,527
Kwara	7,793	215	7,714	155	8,532	389	4,243	30,702	7,793
Lagos	3,456	884	31,570	4,386	112,023	5,223	24,849	210,161	3,456
Nassarawa	9,669	4,035	11,309	285	8,313	246	2,543	36,934	9,669
Niger	8,065	5,179	7,253	498	7,539	934	2,997	33,066	8,065
Ogun	5,898	126	23,682	1,309	31,872	764	9,868	78,269	5,898
Ondo	1,352	167	6,586	925	14,673	467	5,264	31,802	1,352
Osun	3,435	198	15,294	1,680	25,852	532	8,420	58,163	3,435
Oyo	4,619	183	15,212	2,216	24,464	584	10,801	63,209	4,619
Plateau	9,703	2,673	20,202	2,246	17,482	1,447	5,087	60,792	9,703
Rivers	452	148	4,096	365	16,856	1,037	3,884	36,296	452
Sokoto	807	19,226	3,805	254	2,254	89	465	27,193	807
Taraba	6,300	2,411	6,085	271	3,751	225	1,244	20,485	6,300
Yobe	8,159	10,495	6,494	161	5,560	351	1,428	32,882	8,159
Zamfara	564	14,658	5,522	260	2,721	127	440	24,356	564
FCT	6,365	792	10,798	774	18,329	930	6,644	50,896	6,365
Nigeria	158,515	213,956	459,436	36,296	636,391	29,164	160,429	1,807,025	158,515

Source : Polulation Commission

National Bureau of Statistics
Plot 762 Constitution Avenue
Central Business District, Abuja.
www.nigerianstat.gov.ng

facebook

www.facebook.com/nigerianstatistics



@nigerianstat