



NATIONAL BUREAU OF STATISTICS

Power Sector Report: Energy Generated and Sent Out and Consumed and Load Allocation

(Q3 2018)

Report Date: November 2018

Data Source: National Bureau of Statistics / Nigerian Electricity Regulatory Commission

Contents

Executive Summary	1
Power Generation Statistics – Q3 2018	
Total Number Of Consumers With Prepaid Meters (PPM) By Discos	2
Total Energy Generated Through Thermal (Gas) and (Hydro) In MWh	14
Actual Consumption	18
MYTO % Load Allocation	24
Methodology	25
Appendix	26
Acknowledgment and Contact	32

Executive Summary

The power generation statistics for Q3 2018 reflected that a total average of 78,917 MWh of energy was generated daily by power stations.

Daily energy generation attained a peak of 90,197 MWh on the 16th of August 2018. Thermal stations generated a peak of 85,948 MWh on 10th July, 2018 while the hydro stations attained a peak of 30,164 MWh on the 28th of August, 2018 . However, the lowest daily energy generation of 57,357 MWh was attained on 8th of July 2018

Total number of consumers with prepaid meters increased by 2.36% to 1.65m customers in Q3 2018 from 1.62m customers in Q1 2018.

Abuja Disco has the highest number of customers metered. This is closely followed by Benin Disco and Ibadan Disco while Yola Disco recorded the least total number of customers metered.

Total Number Of Consumers With Prepaid Meters (PPM) By Discos Q3 2018



Abuja Disco



PPM END MARCH (Q1 2018)



PPM END JUNE (Q2 2018)

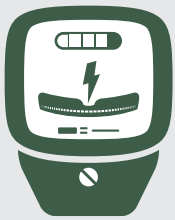

PREPAID
METERS



260,667



PREPAID
METERS



270,918



PPM END SEPTEMBER (Q3 2018)

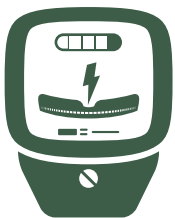

PREPAID
METERS



292,714



PERCENTAGE GROWTH

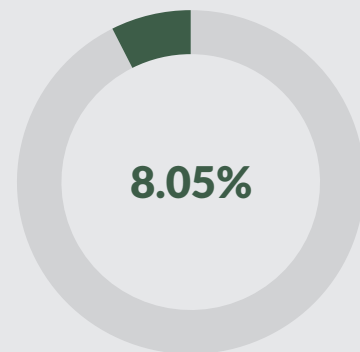

Abuja Disco

Total Number Of Consumers With Prepaid Meters (PPM) By Discos Q3 2018



Benin Disco



PPM END MARCH (Q1 2018)



PPM END JUNE (Q2 2018)



PREPAID METERS



282,868

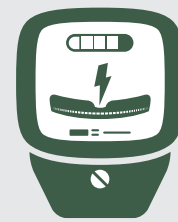

PREPAID METERS



282,868



PPM END SEPTEMBER (Q3 2018)

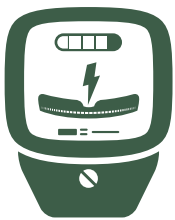

PREPAID METERS



285,144



PERCENTAGE GROWTH

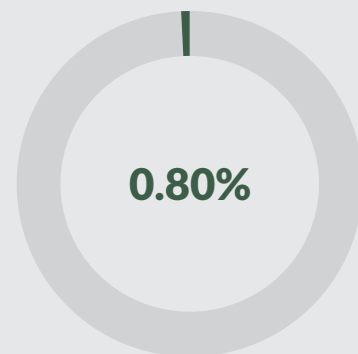

Benin Disco

Total Number Of Consumers With Prepaid Meters (PPM) By Discos Q3 2018



Eko Disco



PPM END MARCH (Q1 2018)



PPM END JUNE (Q2 2018)



PREPAID METERS



158,157



PREPAID METERS



158,157



PPM END SEPTEMBER (Q3 2018)

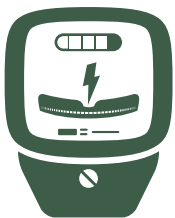

PREPAID METERS



159,784



PERCENTAGE GROWTH

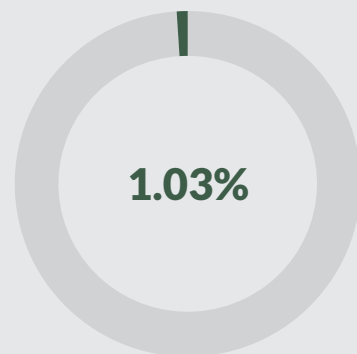

Eko Disco

Total Number Of Consumers With Prepaid Meters (PPM) By Discos Q3 2018



Enugu Disco



PPM END MARCH (Q1 2018)



PPM END JUNE (Q2 2018)



PREPAID METERS



116,623



PREPAID METERS



140,064



PPM END SEPTEMBER (Q3 2018)

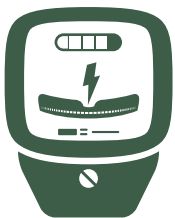

PREPAID METERS



140,064



PERCENTAGE GROWTH

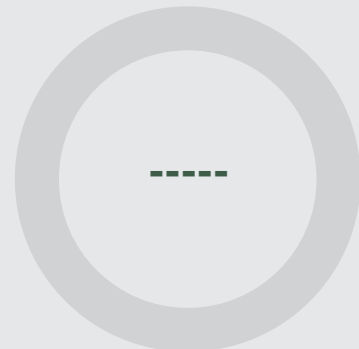

Enugu Disco

Total Number Of Consumers With Prepaid Meters (PPM) By Discos Q3 2018



Ibadan Disco



PPM END MARCH (Q1 2018)



PPM END JUNE (Q2 2018)

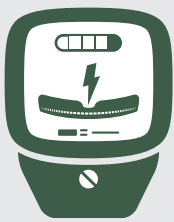

PREPAID
METERS



254,261

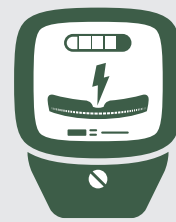

PREPAID
METERS



254,261



PPM END SEPTEMBER (Q3 2018)

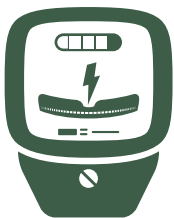

PREPAID
METERS



254,261



PERCENTAGE GROWTH

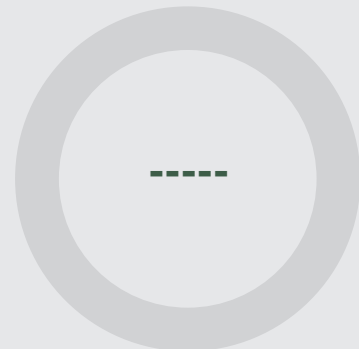

Ibadan Disco

Total Number Of Consumers With Prepaid Meters (PPM) By Discos Q3 2018



Ikeja Disco



PPM END MARCH (Q1 2018)



PPM END JUNE (Q2 2018)



PREPAID METERS



157,797

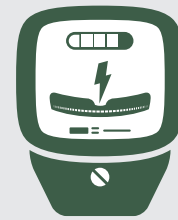

PREPAID METERS



157,797



PPM END SEPTEMBER (Q3 2018)

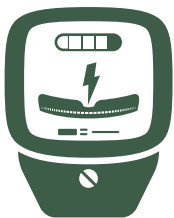

PREPAID METERS



159,221



PERCENTAGE GROWTH

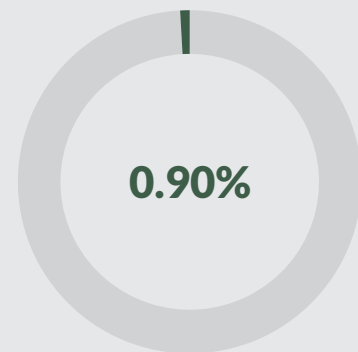

Ikeja Disco

Total Number Of Consumers With Prepaid Meters (PPM) By Discos Q3 2018



Jos Disco



PPM END MARCH (Q1 2018)



PPM END JUNE (Q2 2018)



PREPAID METERS



54,395



PREPAID METERS



54,395



PPM END SEPTEMBER (Q3 2018)

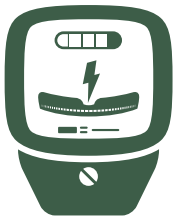

PREPAID METERS



54,895



PERCENTAGE GROWTH

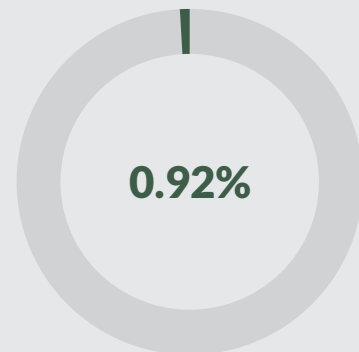

Jos Disco

Total Number Of Consumers With Prepaid Meters (PPM) By Discos Q3 2018



Kaduna Disco



PPM END MARCH (Q1 2018)



PPM END JUNE (Q2 2018)



PREPAID METERS



138,164



PREPAID METERS



138,165



PPM END SEPTEMBER (Q3 2018)

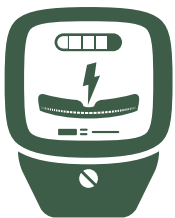

PREPAID METERS



138,165



PERCENTAGE GROWTH

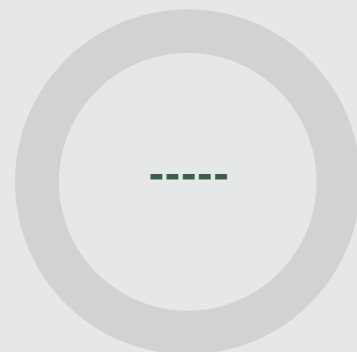

Kaduna Disco

Total Number Of Consumers With Prepaid Meters (PPM) By Discos Q3 2018



Kano Disco



PPM END MARCH (Q1 2018)



PPM END JUNE (Q2 2018)

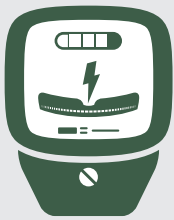

PREPAID METERS



63,037



PREPAID METERS



65,060



PPM END SEPTEMBER (Q3 2018)

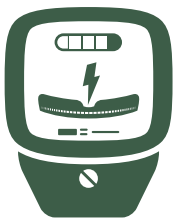

PREPAID METERS



65,060



PERCENTAGE GROWTH

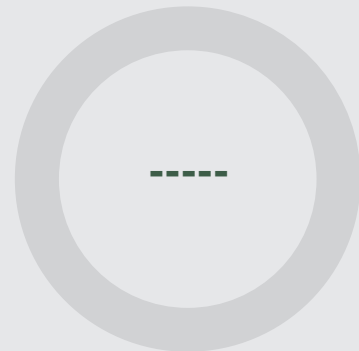

Kano Disco

Total Number Of Consumers With Prepaid Meters (PPM) By Discos Q3 2018



PH Disco



PPM END MARCH (Q1 2018)



PPM END JUNE (Q2 2018)



PREPAID METERS



66,507



PREPAID METERS



66,507



PPM END SEPTEMBER (Q3 2018)

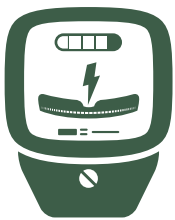

PREPAID METERS



66,507



PERCENTAGE GROWTH

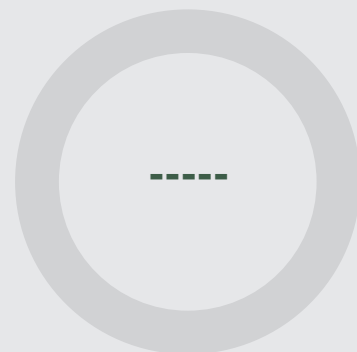

PH Disco

Total Number Of Consumers With Prepaid Meters (PPM) By Discos Q3 2018



Yola Disco



PPM END MARCH (Q1 2018)



PPM END JUNE (Q2 2018)



PREPAID METERS



37,329



PREPAID METERS



37,329



PPM END SEPTEMBER (Q3 2018)

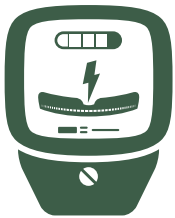

PREPAID METERS



37,329



PERCENTAGE GROWTH



Yola Disco

Total Number Of Consumers With Prepaid Meters (PPM) By Discos Q3 2018



Total Disco



PPM END MARCH (Q1 2018)



PPM END JUNE (Q2 2018)

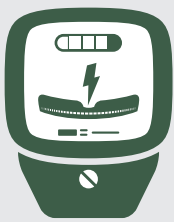

PREPAID METERS



1,589,805



PREPAID METERS



1,615,066



PPM END SEPTEMBER (Q3 2018)

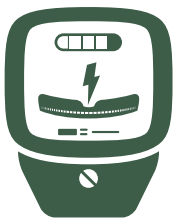

PREPAID METERS



1,653,144



PERCENTAGE GROWTH

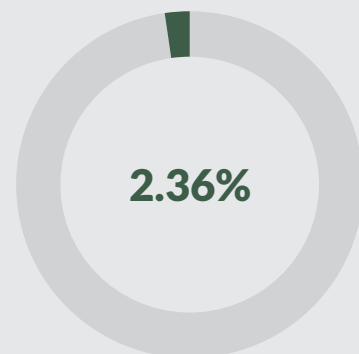

Total Disco

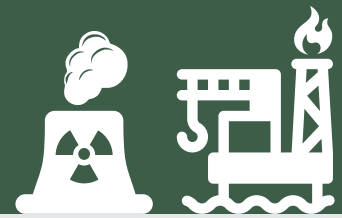

Total Energy Generated Through Thermal (Gas) and (Hydro) In MWh - July 2018

Highest Power Generated in July 2018

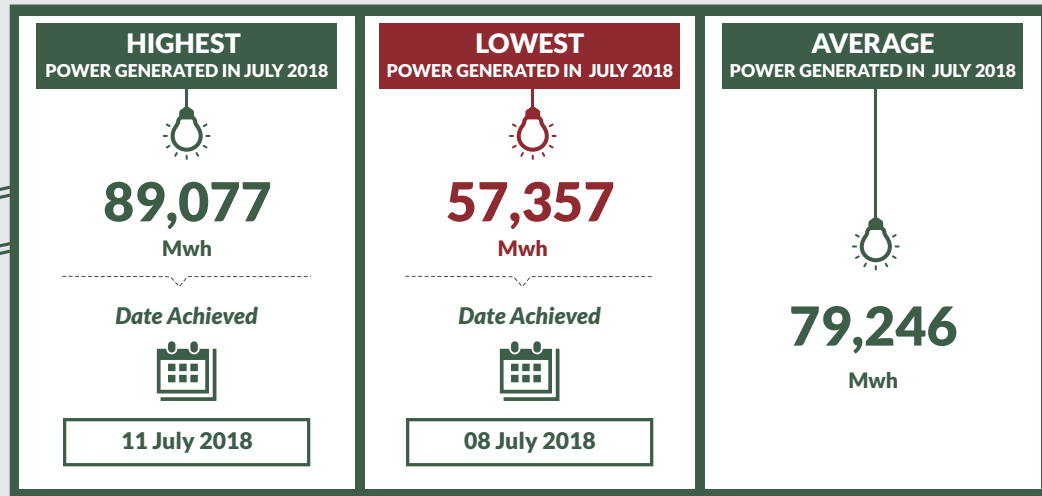

Highest Power Generated Through Thermal in July 2018

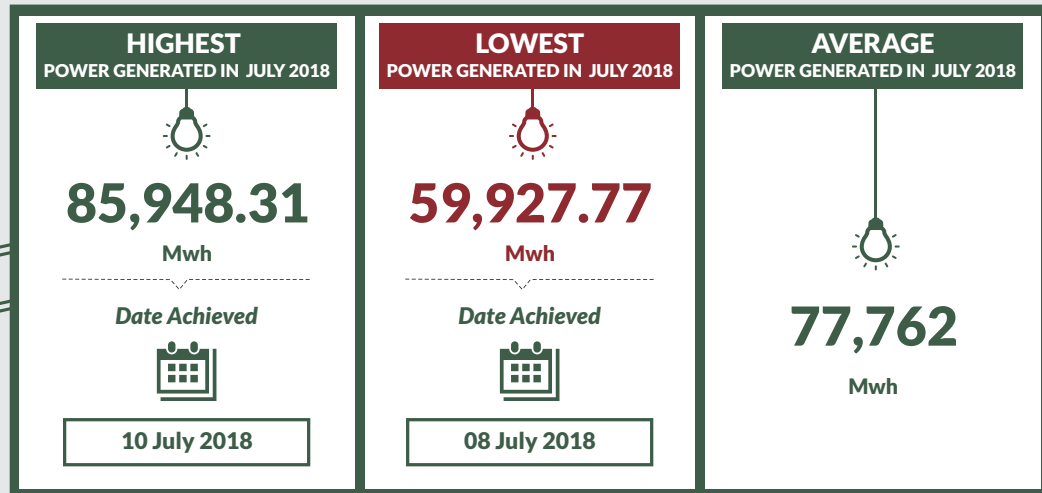
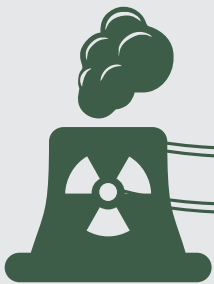

Highest Power Generated Through Hydro in July 2018

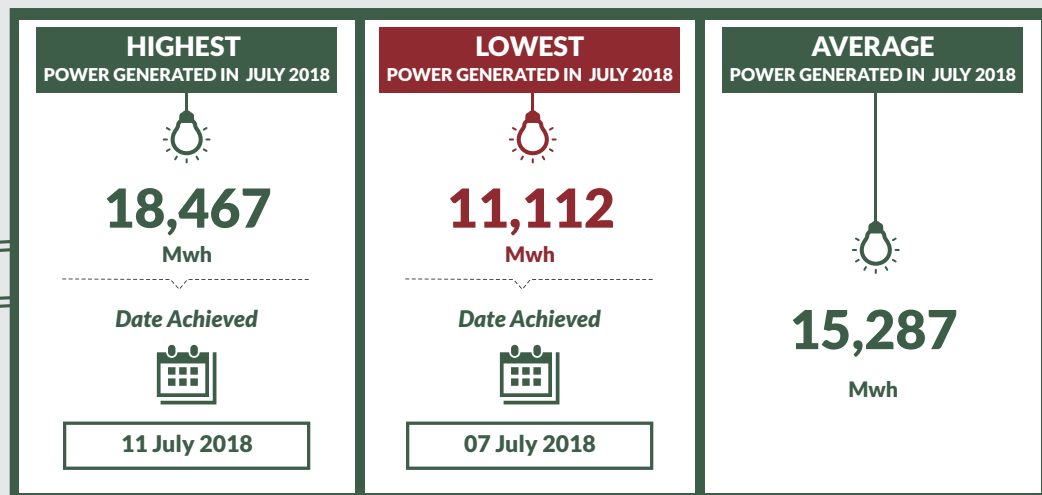

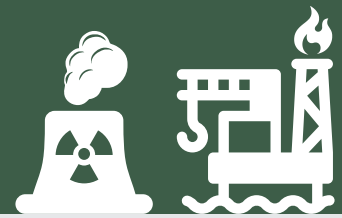

Total Energy Generated Through Thermal (Gas) and (Hydro) In MWh - August 2018

Highest Power Generated in August 2018

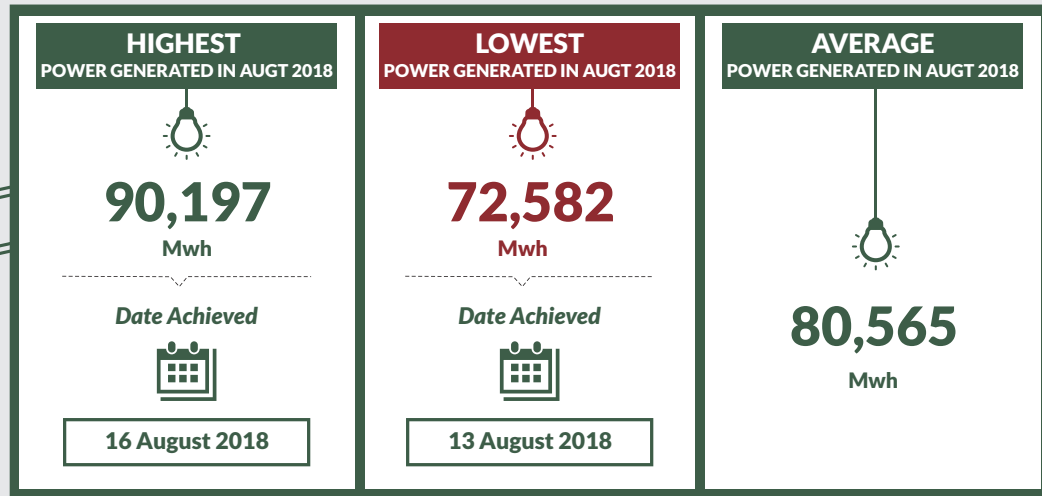
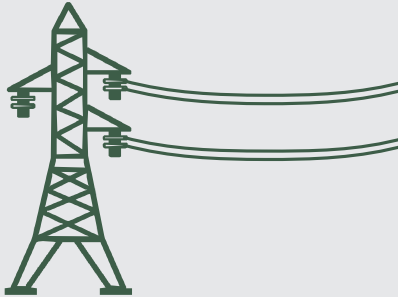

Highest Power Generated Through Thermal in August 2018

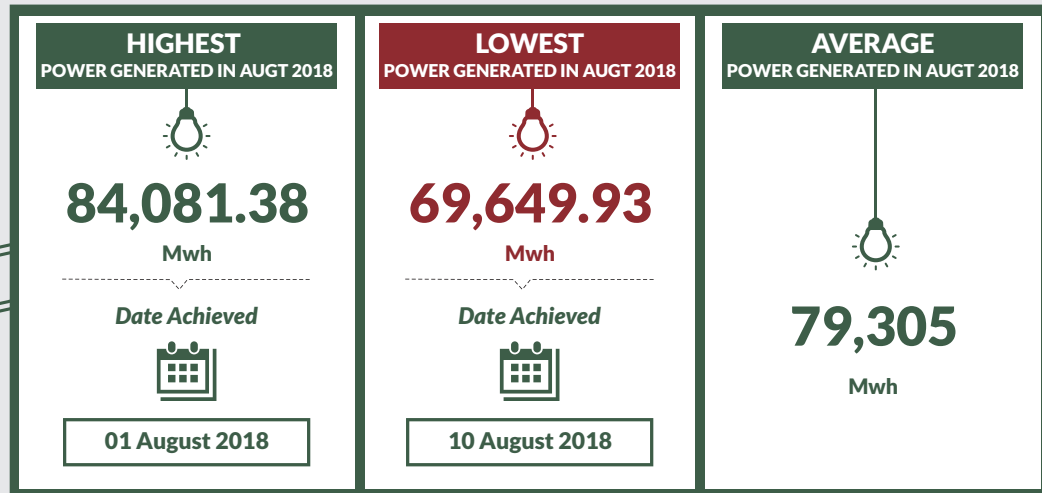

Highest Power Generated Through Hydro in August 2018

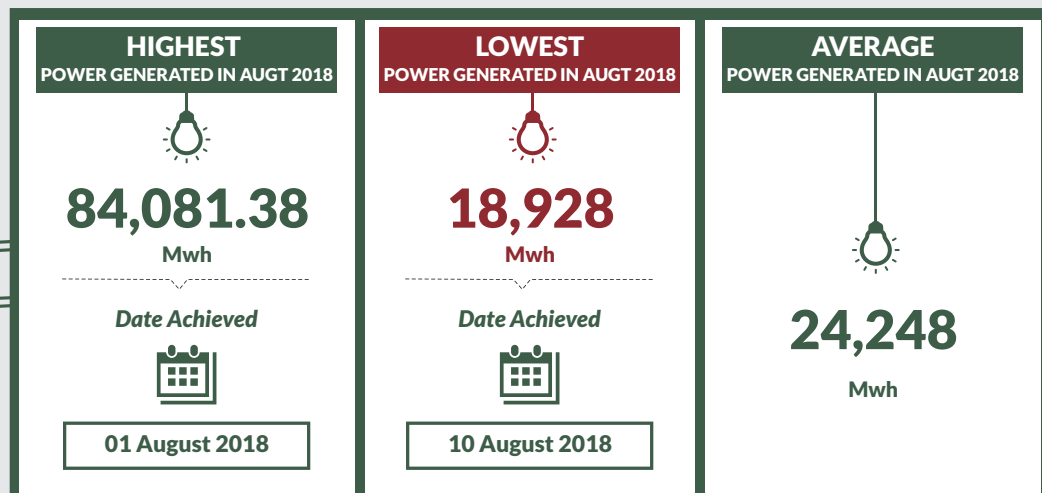
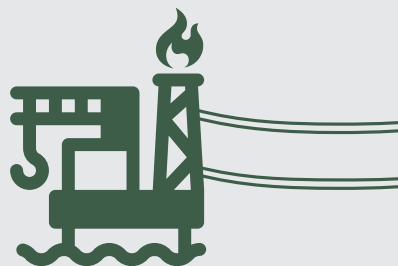

Total Energy Generated Through Thermal (Gas) and (Hydro) In MWh - September 2018



Highest Power Generated in September 2018

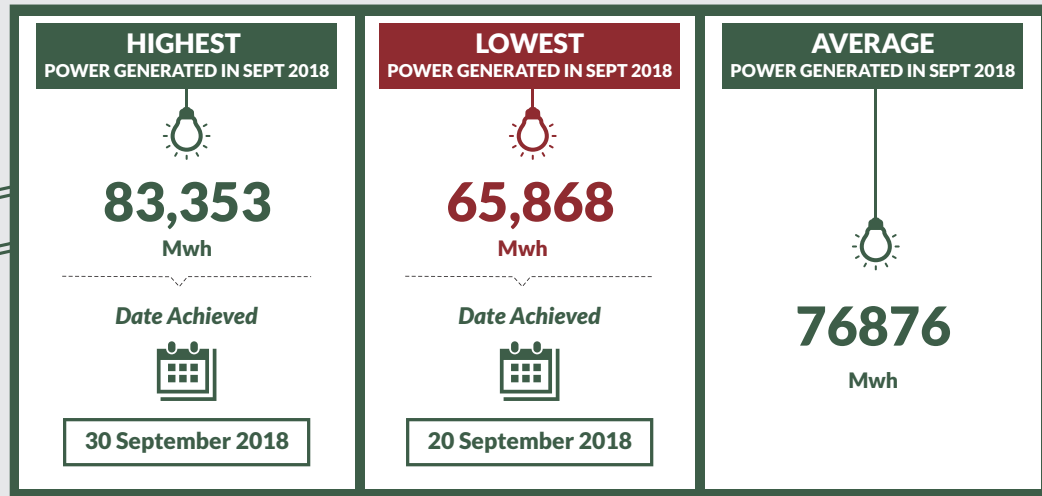
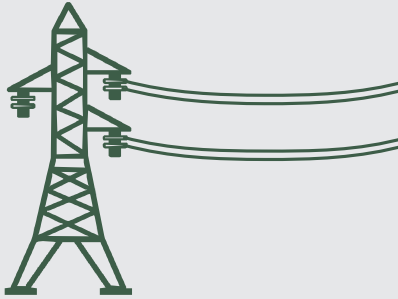

Highest Power Generated Through Thermal in September 2018

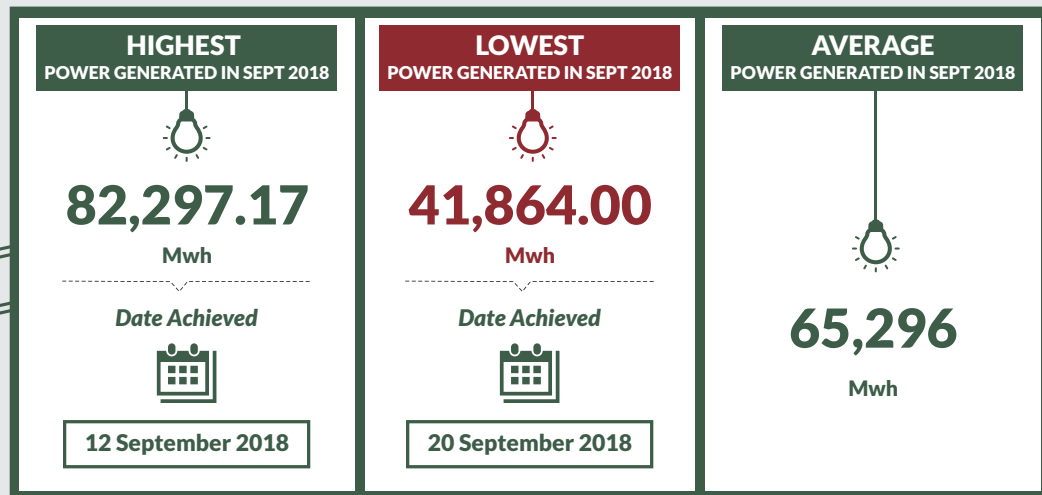
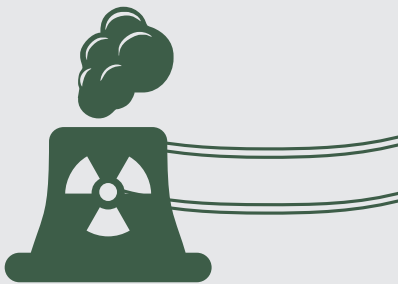

Highest Power Generated Through Hydro in September 2018

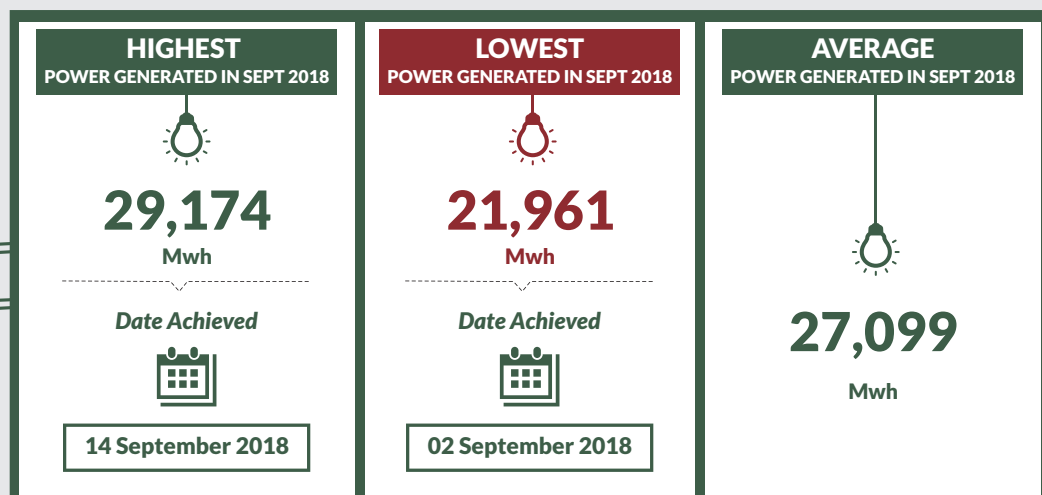
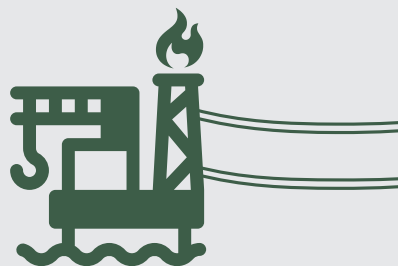

Total Energy Generated Through Thermal (Gas) and (Hydro) In MWh - Q3 2018



Highest Power Generated in Q3 2018

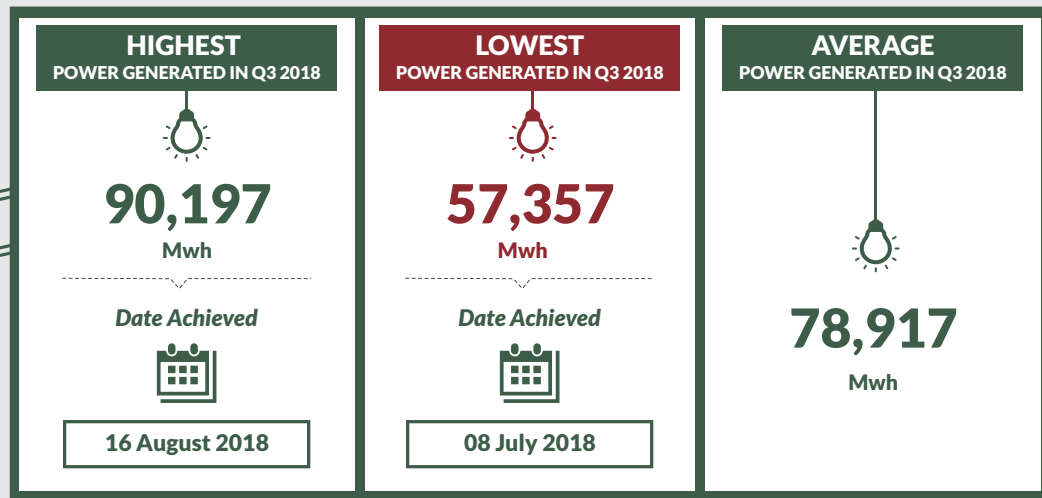
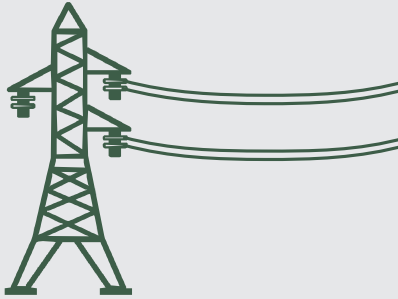

Highest Power Generated Through Thermal in Q3 2018

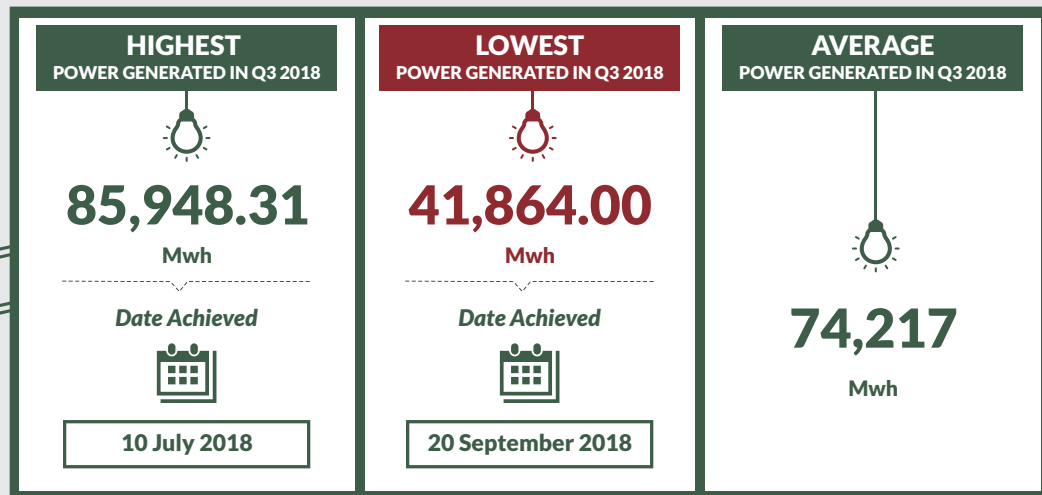
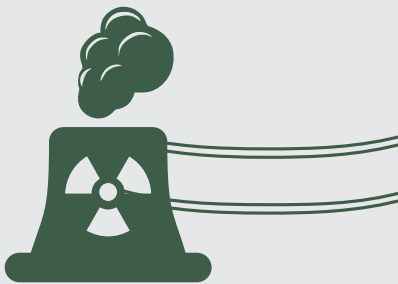

Highest Power Generated Through Hydro in Q3 2018

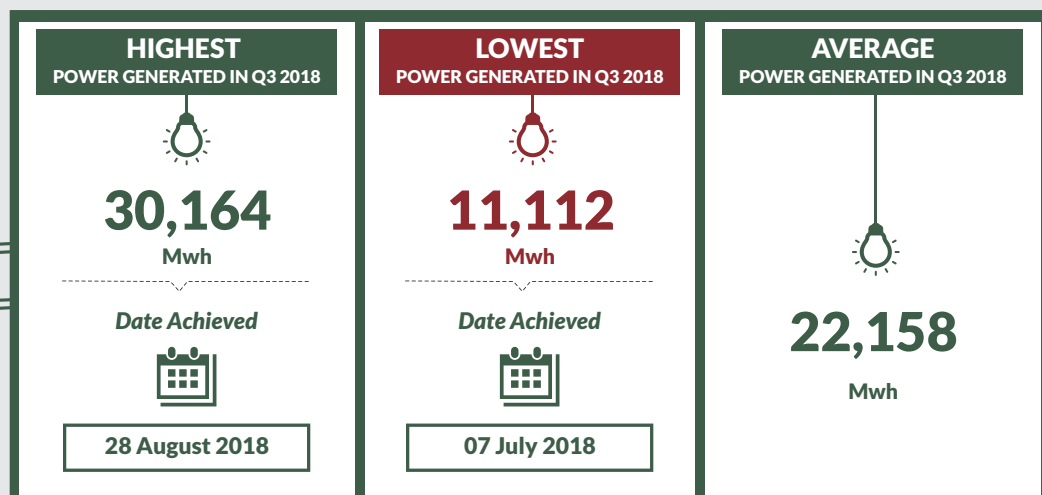
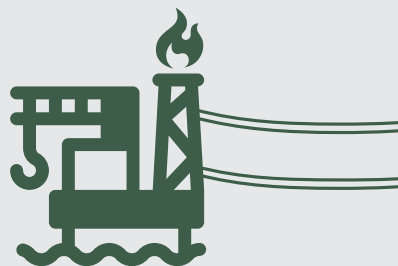



Load Participant Invoice July 2018

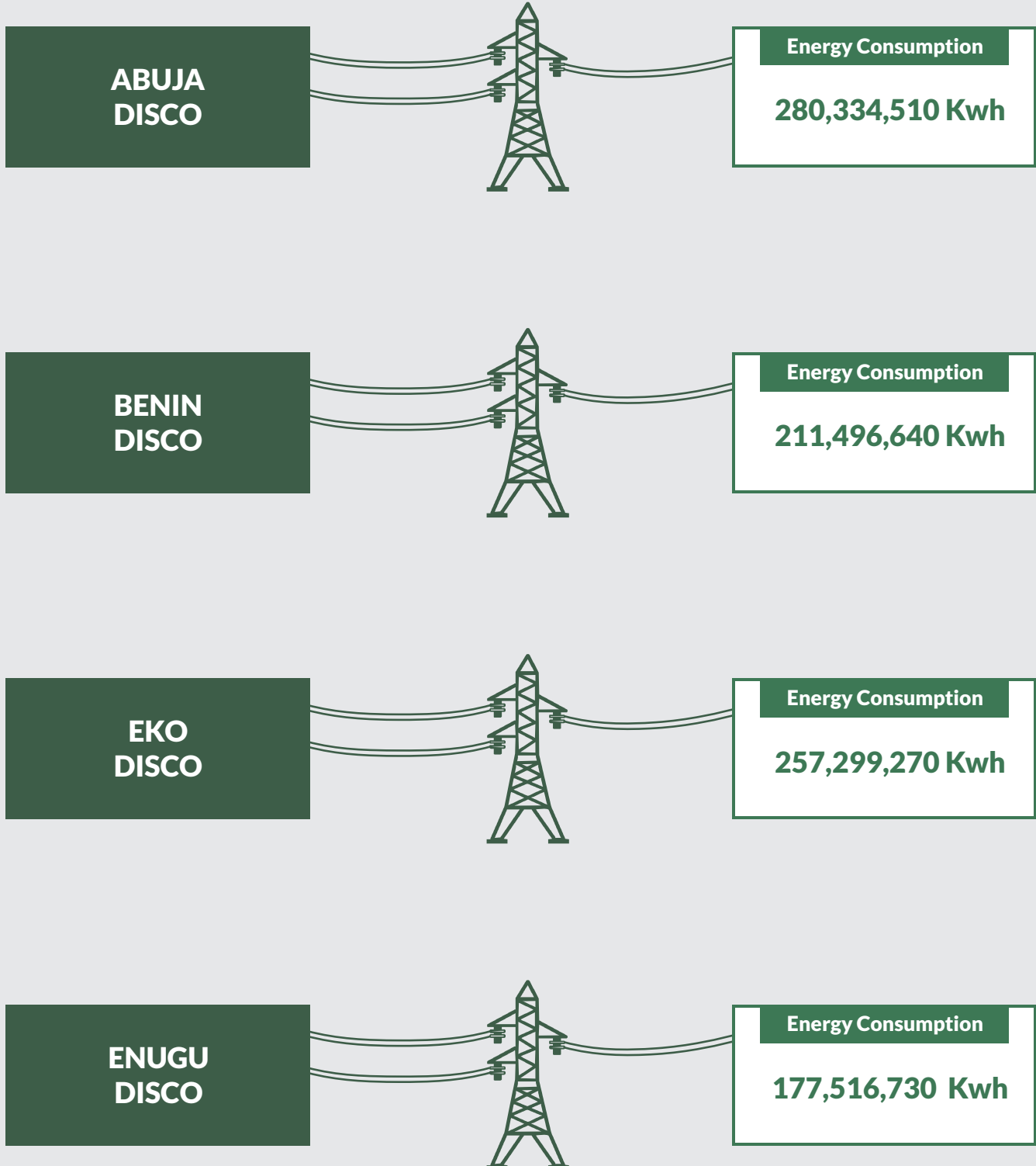

N:B- Only data for July is available while August and september are yet to be submitted to NERC.

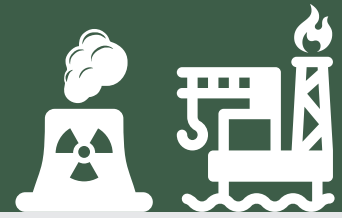

Load Participant Invoice July 2018

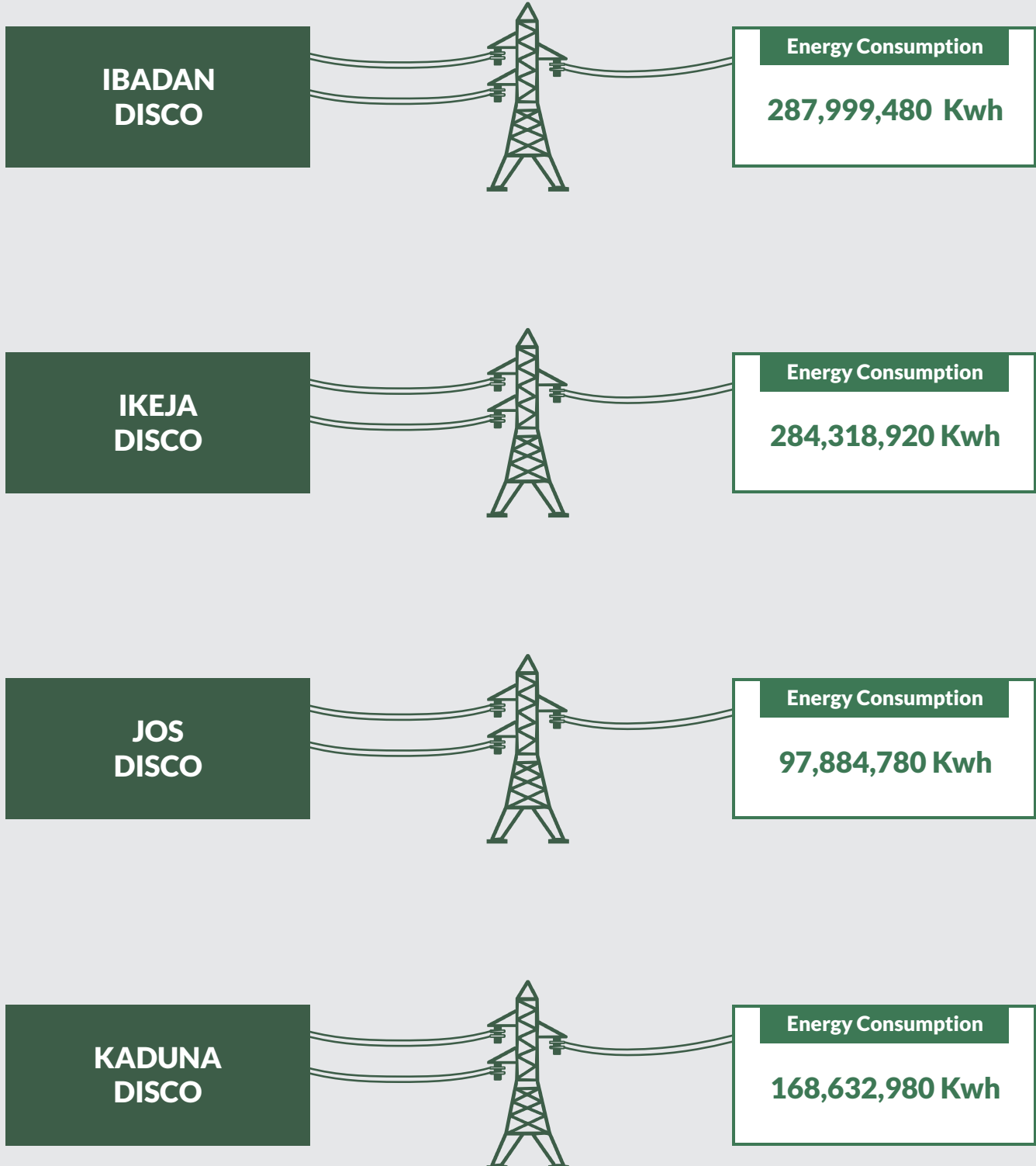

N:B- Only data for July is available while August and september are yet to be submitted to NERC.



Load Participant Invoice July 2018

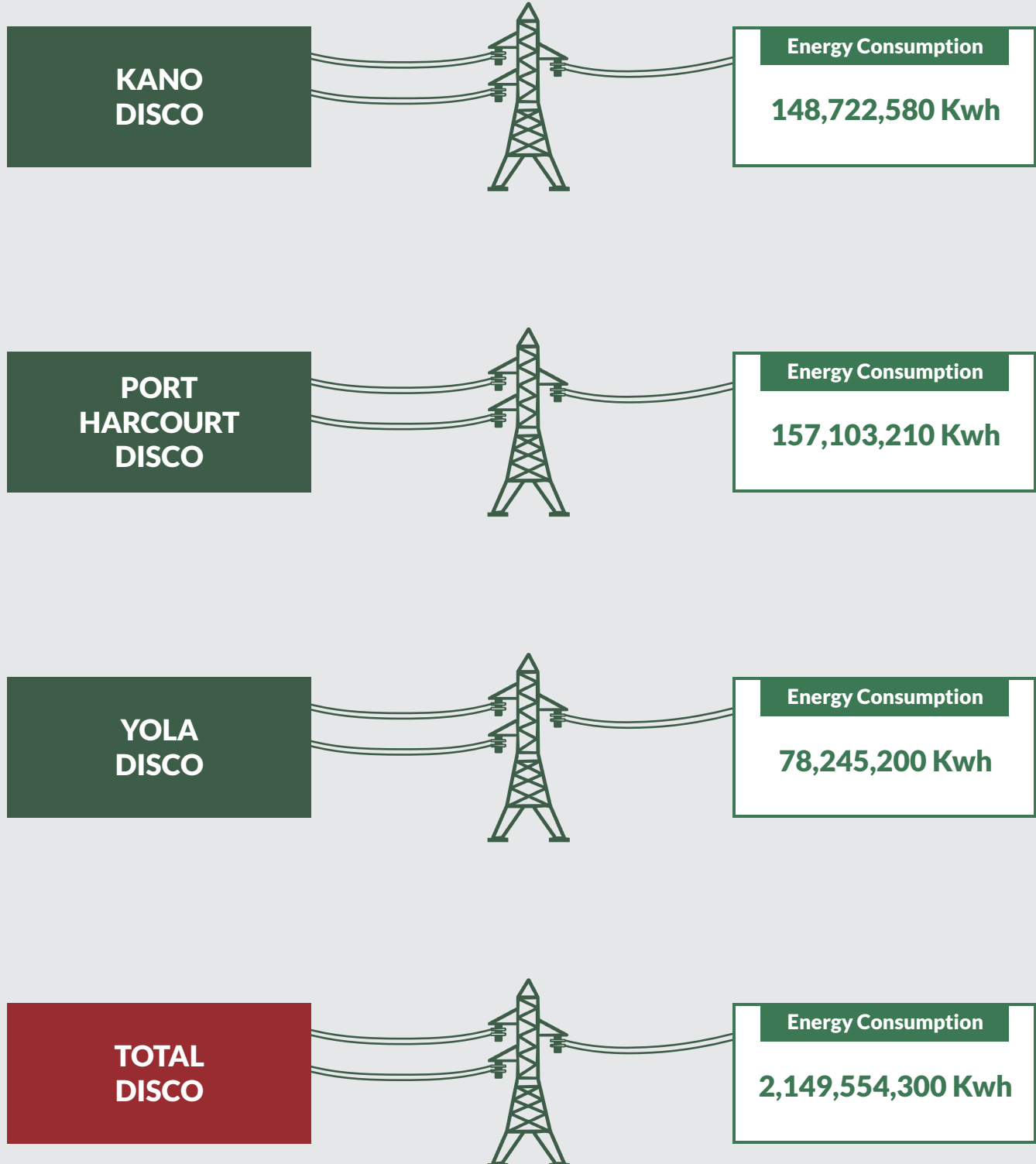

N:B- Only data for July is available while August and september are yet to be submitted to NERC.



Load Participant Invoice Q3 Total Per Load

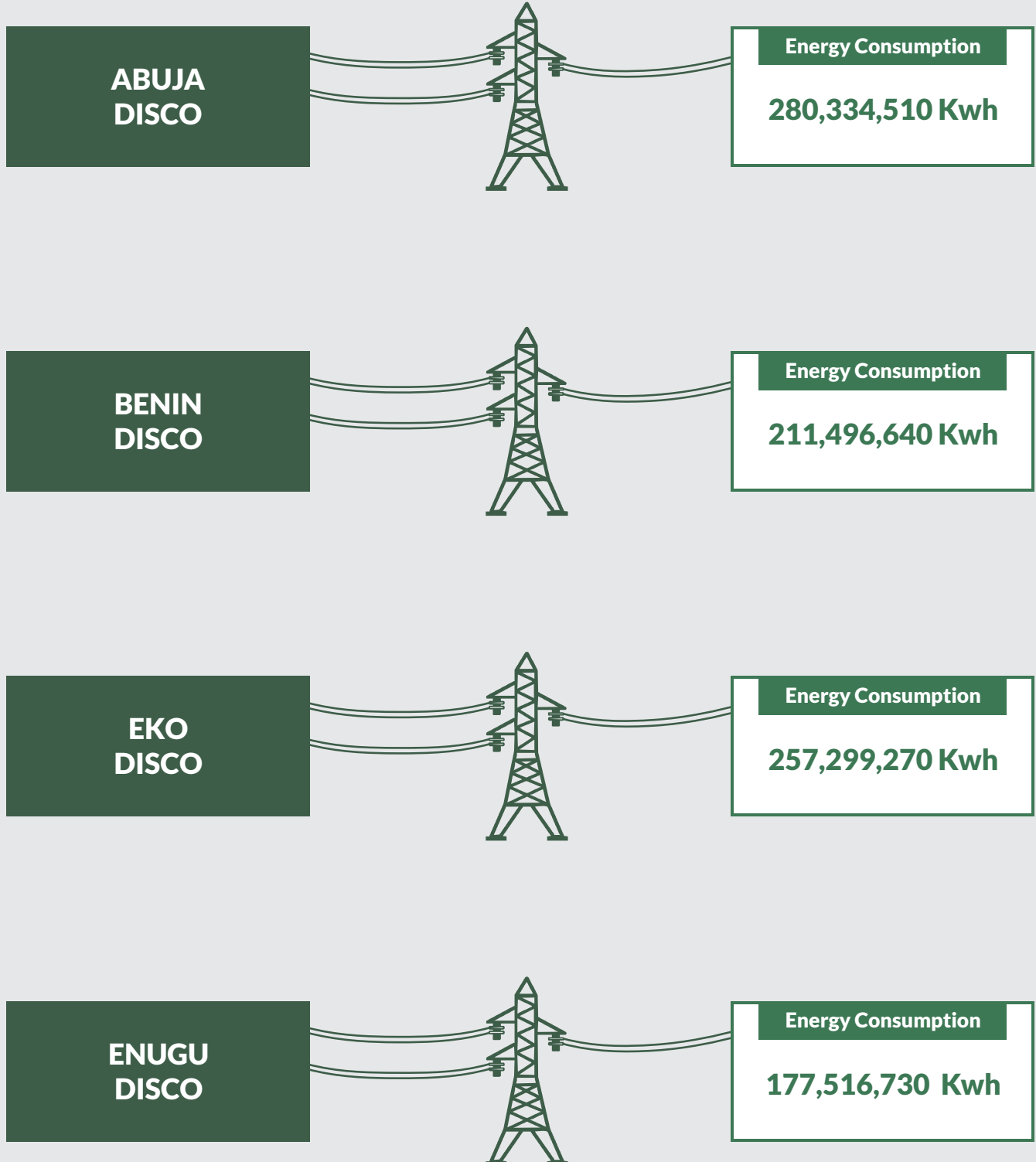

N:B- Only data for July is available while August and september are yet to be submitted to NERC.



Load Participant Invoice Q3 Total Per Load

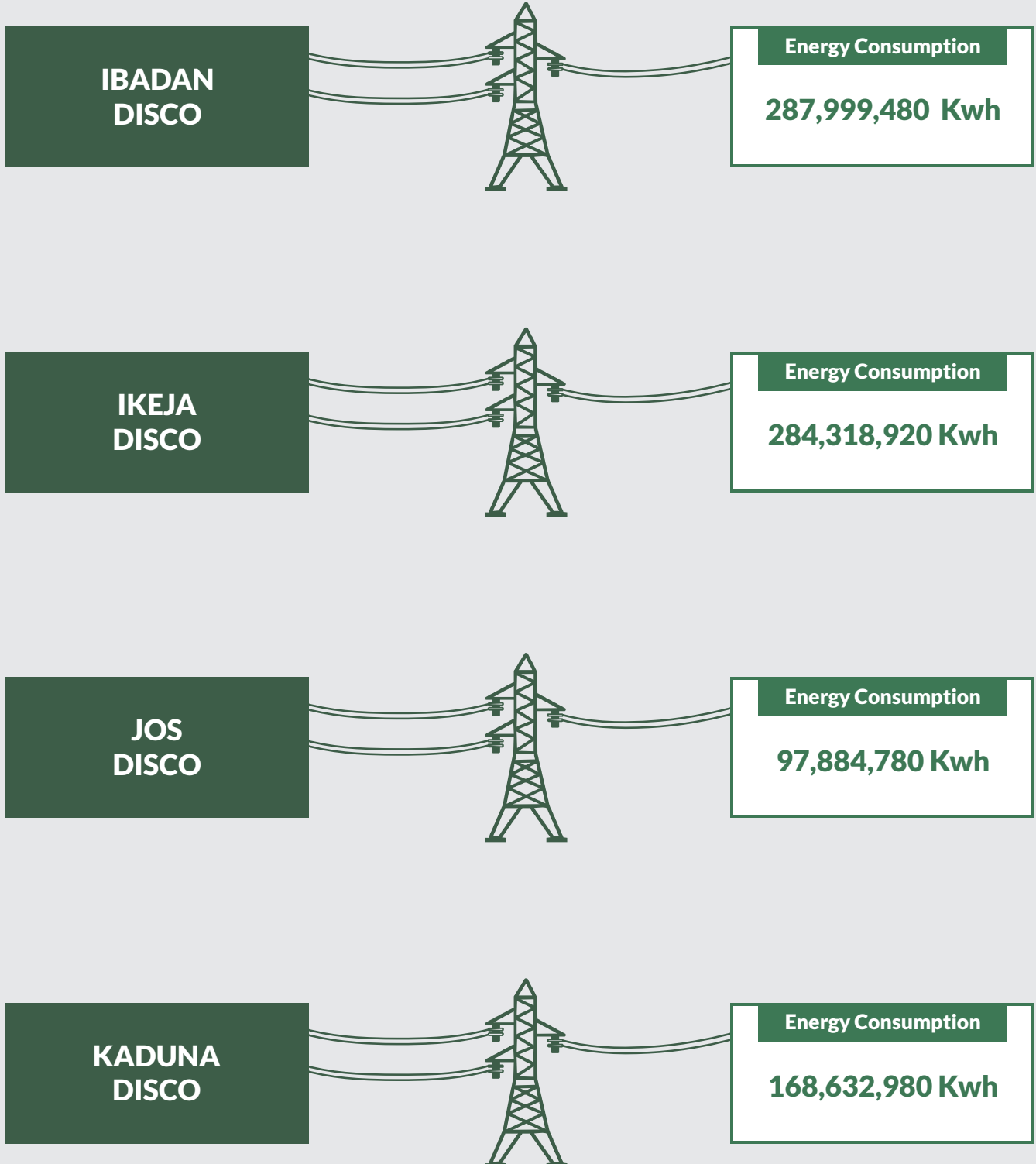

N:B- Only data for July is available while August and september are yet to be submitted to NERC.



Load Participant Invoice Q3 Total Per Load

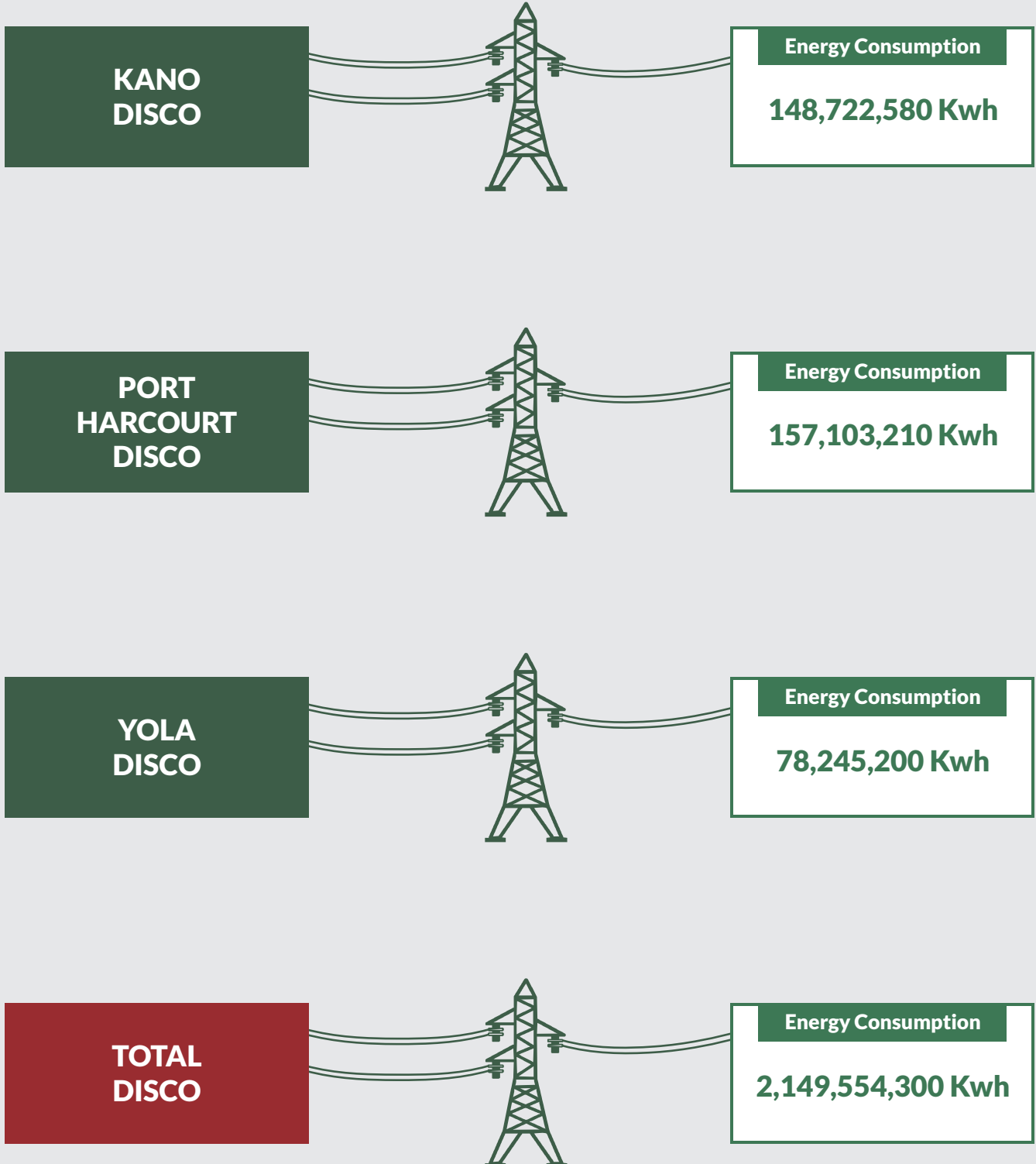

N:B- Only data for July is available while August and september are yet to be submitted to NERC.

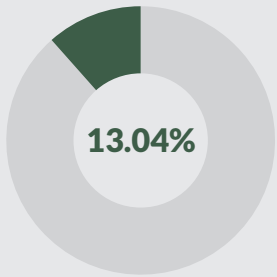
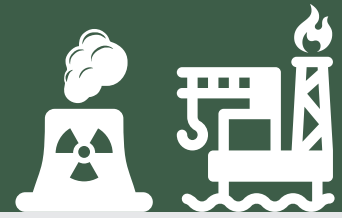

Abuja Disco

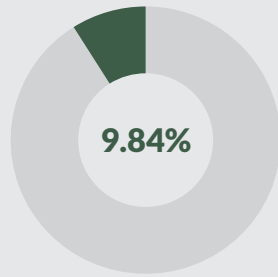

Benin Disco

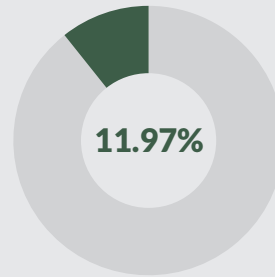

Eko Disco

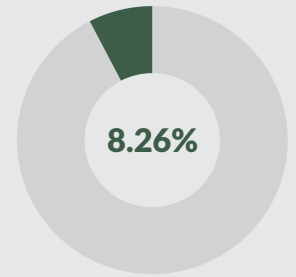

Enugu Disco

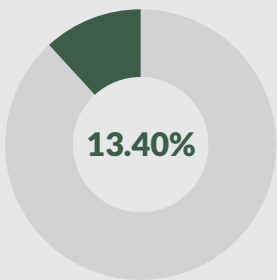

Ibadan Disco

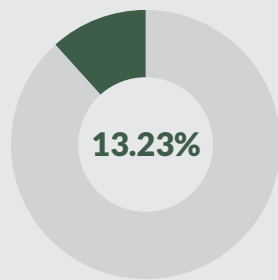

Ikeja Disco

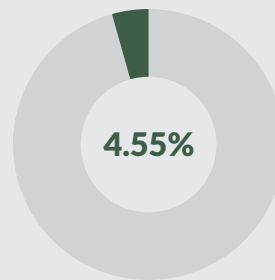

Jos Disco

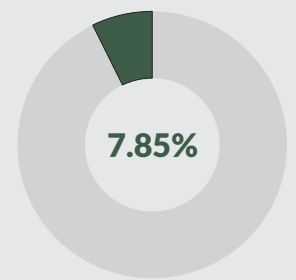

Kaduna Disco

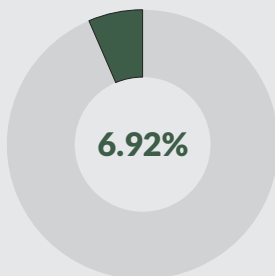

Kano Disco

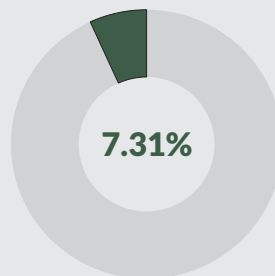

Port Harcourt Disco

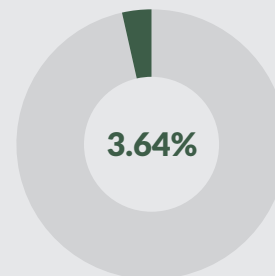

Yola Disco

N:B- Only data for July is available while August and september are yet to be submitted to NERC.

Methodology

Data is supplied administratively by Nigerian Electricity Regulatory Commission (NERC) and verified and validated by the National Bureau of Statistics, Nigeria (NBS).

		1	2	3	4	5	6	7	8	9	11	12	13	14	15	16	17	18	19	20	21	22	23	24	25	26	27	28			
		AES	AFAM IVV	AFAM VI	ALAOI NIPP	DELTA	EGBIN	GEREGU	IBOM POWER	GEREGU NIPP	IHOVOR NIPP	JEBBA	KINDI	OKPAI	OLORUNSO	OLORUNSO NIPP	OMOKO	OMOTOSHO	OMOTOSHO NIPP	SAPELE	SAPELE NIPP	SHIRORO	TRANS AMADI	ASCO	GBARIN	ODUKPANI	PARAS	PARAS ENERGY	RIVERS IPP	AZURA - EDO IPP	
		GAS	GAS	GAS	GAS	GAS	GAS / STEAM	GAS	GAS	GAS	GAS	HYDRO	HYDRO	GAS	GAS	GAS	GAS	GAS	GAS	GAS	GAS / STEAM	GAS	GAS	GAS	GAS	GAS	GAS	GAS	GAS	GAS	
		THERMAL	THERMAL	THERMAL	THERMAL	THERMAL	THERMAL	THERMAL	THERMAL	THERMAL	THERMAL	THERMAL	HYDRO	HYDRO	THERMAL	THERMAL	THERMAL	THERMAL	THERMAL	THERMAL	THERMAL	THERMAL	THERMAL	THERMAL	THERMAL	THERMAL	THERMAL	THERMAL	THERMAL	THERMAL	
		IPP-A	IPP-A	IPP-A	NIPP	IPP-A	IPP-A	IPP-A	IPP-A	NIPP	NIPP	IPP-A	IPP-A	IPP-A	IPP-A	NIPP	IPP-A	IPP-A	IPP-A	IPP-A	IPP-A	IPP-A	IPP-A	IPP-A	IPP-A	IPP-A	IPP-A	IPP-A	IPP-A	IPP-A	
Jul 2018	01/07/2018	0	811	3406	0	10551	11254	4139	1710	2121	2100	3740	3741	3215	3677	0	1798	3448	2191	594	4049	3880	1152							65756	293807
Jul 2018	02/07/2018	0	815	2412	0	12732	11795	4994	1439	2522	2170	3768	3769	3233	3013	0	1699	3362	2209	805	2693	4786	1177							71482	310793
Jul 2018	03/07/2018	0	0	4406	0	11179	14201	5418	10	1422	2802	2370	4039	4040	5633	3919	0	1534	4142	3226	856	3421	6163	1056						79927	347075
Jul 2018	04/07/2018	0	116	5726	0	13008	12946	3700	1543	2844	2330	4005	4006	5543	3748	0	1169	3380	4628	1016	4225	7784	1048							82764	359845
Jul 2018	05/07/2018	0	1824	3084	0	12050	12366	3256	1881	2741	2140	3547	3548	5343	3437	0	1234	3261	4564	1046	3197	7606	1062							77185	335587
Jul 2018	06/07/2018	0	1781	2950	0	12787	12937	4355	2064	2761	2180	2977	2978	5490	3300	0	1735	3624	4668	1057	4113	7751	1106							80614	350495
Jul 2018	07/07/2018	0	1799	2768	0	11049	12943	3931	10	1870	2663	2120	2671	2672	3460	0	1678	3338	4381	795	4111	5769	1219							73560	319825
Jul 2018	08/07/2018	0	1314	2290	0	9515	7583	1916	1449	2098	1730	2868	2869	3028	2357	436	1476	2588	2999	565	2832	6360	1084							57357	249377
Jul 2018	09/07/2018	0	938	3129	0	12249	13493	3631	1925	2794	2150	3824	3825	3199	3925	3930	1864	4096	4639	0	4340	7728	992							82669	359431
Jul 2018	10/07/2018	0	1788	5441	0	12153	14119	4481	1927	2112	3936	3461	3462	3826	3175	3829	1886	3280	4455	0	3863	6752	974							84919	369214
Jul 2018	11/07/2018	0	1777	5972	0	11086	13457	4252	2036	2789	4080	4252	4253	3484	3121	5325	1864	3482	4403	0	3036	9962	978							89077	387292
Jul 2018	12/07/2018	0	1779	3321	0	11748	14867	5154	230	2893	2250	4647	4648	5444	2828	2481	1883	3224	4665	0	3902	8497	971							85432	371445
Jul 2018	13/07/2018	0	1806	3410	0	10946	15244	4782	0	2879	2070	4374	4375	5240	3545	2311	1686	3263	3600	0	3671	9246	847							83094	361279
Jul 2018	14/07/2018	0	1722	3751	0	12308	13730	4302	1468	2723	2290	3368	3369	5352	3058	0	1575	2774	4595	626	2863	9010	934							80018	347902
Jul 2018	15/07/2018	0	1288	5591	0	10678	15712	5437	1871	2700	2220	2433	2434	5186	3369	1192	1758	2817	4777	985	3946	8062	955							83111	361252
Jul 2018	16/07/2018	0	1789	2866	0	11789	12281	3878	2077	2736	2939	4822	4823	2755	2427	1651	2970	2348	718	2932	8827	1133								76145	331064
Jul 2018	17/07/2018	0	1753	2933	0	10970	14059	4695	1932	2284	2090	3653	3654	5259	2736	2492	1276	3007	2447	1138	2583	7433	1097							77489	336909
Jul 2018	18/07/2018	0	1533	4035	0	10773	14590	4643	1497	2758	2170	4151	4152	5077	2775	2404	1213	2986	4354	903	3078	9257	1334							83685	363846
Jul 2018	19/07/2018	0	1567	5819	0	11579	13354	4527	870	3103	2170	4681	4682	5404	2932	921	1455	3014	4536	991	3992	7356	1341							84293	366492
Jul 2018	20/07/2018	0	1501	4705	0	10876	13419	4322	112	2770	2140	4554	4555	5077	2974	0	1736	2894	2424	1175	3922	6405	1427							77008	334818
Jul 2018	21/07/2018	0	1555	3958	0	10495	14009	4247	540	2245	2230	5008	5009	5239	2803	0	1778	2968	2240	1182	4108	2932	1403							73947	321510
Jul 2018	22/07/2018	0	1523	3399	0	11731	13626	3004	1822	2921	2200	4196	4197	5273	3284	649	1823	3282	2543	966	2528	7806	1429							77912	338748
Jul 2018	23/07/2018	0	1541	3418	0	11512	14491	3559	1780	2893	2090	4199	4200	5066	3177	2581	1682	3003	2286	873	2483	7846	1405							80083	348189
Jul 2018	24/07/2018	0	1557	3612	0	11232	15723	3402	1780	2893	2140	4448	4449	5488	3428	2570	1883	3268	2343	1048	2632	7801	1539							83827	364464
Jul 2018	25/07/2018	0	1526	5752	0	10899	14973	3008	1704	2857	2134	4731	4732	5867	3672	2601	1854	2903	2069	1091	2006	8178	1360							83918	364859
Jul 2018	26/07/2018	0	1481	4597	0	11252	14610	3063	1784	2879	2185	4418	4419	5568	3302	1980	1571	2902	2127	1095	2529	8547	1418							81815	355719
Jul 2018	27/07/2018	0	1466	6254	0	10772	14068	2937	1874	2841	2036	4342	4343	6238	3324	2080	1477	2892	2300	1140	2364	7148	1269							81164	352885
Jul 2018	28/07/2018	0	1470	5490	0	10254	13748	2216	1835	2787	2138	4658	4659	5291	2941	1895	1638	2901	2333	1141	2068	6587	1493							79536	345809
Jul 2018	29/07/2018	0	1475	5601	0	10723	13021	2481	1794	1968	2141	3404	3405	6636	3080	2044	1558	2874	2224	1146	2054	5351	1455							73165	318109
Jul 2018	30/07/2018	0	1450	5758	0	12119	12759	1312	1663	1331	2207	5397	5398	6788	3060	2446	1304	2974	2287	1136	2115	7509	1481							80494	349975
Jul 2018	31/07/2018	0	1470	5782	0	10373	13938	4580	1839	2824	2170	4986	4987	6476	3070	2040	1182	2069	1136	2420	8051	1465								83445	342804
Aug 2018	01/08/2018	0	679	3191	322	11358	11728	4497	1900	2875	2127	7400	7401	6608	3089	1723	1326	2530	2275	947	2503	8942	1514							84936	369286
Aug 2018	02/08/2018	0	439	2794	1995	10141	12514	2813	1937	2385	2089	7658	7659	6572	3055	377	1209	2595	624	725	3897	9879	1257							84204	366103
Aug 2018	03/08/2018	0	1294	2787	10	10365	11450	3176	1960	2775	2248	6267	6268	6635	3147	228	1335	2958	2203	1232	2280	10160	1264							80042	348010
Aug 2018	04/08/2018	0	792	2835	311	11329	11671	3553	1845	2814	2173	6129	6130	6917	3141	933	1315	3166	2275	801	2256	8295	1443							80125	348370
Aug 2018	05/08/2018	0	306	3299	1961	10301	11250	2856	1758	2740	2257	6687	6688	6442	3568	2578	1285	3463	2265	140	2295	7218	1454							80810	351349
Aug 2018	06/08/2018	0	1468	3498	2032	12317	11236	459	1608	478	2187	7129	7130	6845	3431	2992	1237	3339	2182	719	2265	8502	558								

			JEBBA	KAINJI	SHIRORO
			HYDRO	HYDRO	HYDRO
			HYDRO	HYDRO	HYDRO
		Event Date	FGN	FGN	FGN
Jul	2018	01/07/2018	3740	3741	3880
Jul	2018	02/07/2018	3768	3769	4786
Jul	2018	03/07/2018	4039	4040	6163
Jul	2018	04/07/2018	4005	4006	7784
Jul	2018	05/07/2018	3547	3548	7606
Jul	2018	06/07/2018	2977	2978	7751
Jul	2018	07/07/2018	2671	2672	5769
Jul	2018	08/07/2018	2868	2869	6360
Jul	2018	09/07/2018	3824	3825	7728
Jul	2018	10/07/2018	3461	3462	6752
Jul	2018	11/07/2018	4252	4253	9962
Jul	2018	12/07/2018	4647	4648	8497
Jul	2018	13/07/2018	4374	4375	9246
Jul	2018	14/07/2018	3368	3369	9010
Jul	2018	15/07/2018	2433	2434	8062
Jul	2018	16/07/2018	2938	2939	8827
Jul	2018	17/07/2018	3653	3654	7433
Jul	2018	18/07/2018	4151	4152	9257
Jul	2018	19/07/2018	4681	4682	7356
Jul	2018	20/07/2018	4554	4555	6405
Jul	2018	21/07/2018	5008	5009	2932
Jul	2018	22/07/2018	4196	4197	7806
Jul	2018	23/07/2018	4199	4200	7846
Jul	2018	24/07/2018	4448	4449	7801
Jul	2018	25/07/2018	4731	4732	8178
Jul	2018	26/07/2018	4418	4419	8547
Jul	2018	27/07/2018	4342	4343	7148
Jul	2018	28/07/2018	4658	4659	6587
Jul	2018	29/07/2018	3404	3405	5351
Jul	2018	30/07/2018	5397	5398	7509
Jul	2018	31/07/2018	4986	4987	8051
Aug	2018	01/08/2018	7400	7401	8942
Aug	2018	02/08/2018	7658	7659	9879
Aug	2018	03/08/2018	6267	6268	10160
Aug	2018	04/08/2018	6129	6130	8295
Aug	2018	05/08/2018	6687	6688	7218
Aug	2018	06/08/2018	7129	7130	8502
Aug	2018	07/08/2018	7264	7265	10613
Aug	2018	08/08/2018	7643	7644	7958
Aug	2018	09/08/2018	8113	8114	10376
Aug	2018	10/08/2018	8372	8373	11857
Aug	2018	11/08/2018	6870	6871	6408
Aug	2018	12/08/2018	6363	6364	6201
Aug	2018	13/08/2018	6581	6582	6836
Aug	2018	14/08/2018	7851	7852	12708
Aug	2018	15/08/2018	8403	8404	11383
Aug	2018	16/08/2018	8341	8342	11423
Aug	2018	17/08/2018	6964	6965	7546
Aug	2018	18/08/2018	6216	6217	7747
Aug	2018	19/08/2018	6631	6632	7827
Aug	2018	20/08/2018	7238	7239	7377
Aug	2018	21/08/2018	7011	7012	8804
Aug	2018	22/08/2018	6836	6837	8250
Aug	2018	23/08/2018	8242	8243	7675
Aug	2018	24/08/2018	9207	9208	9153
Aug	2018	25/08/2018	8871	8872	8225
Aug	2018	26/08/2018	8123	8124	9870
Aug	2018	27/08/2018	8442	8443	11570
Aug	2018	28/08/2018	8578	8579	13007
Aug	2018	29/08/2018	8689	8690	11317
Aug	2018	30/08/2018	7003	7004	8687
Aug	2018	31/08/2018	7942	7943	9715
Sep	2018	01/09/2018	7871	7872	8243
Sep	2018	02/09/2018	7245	7246	7470
Sep	2018	03/09/2018	8678	8679	9763
Sep	2018	04/09/2018	8184	8185	10750
Sep	2018	05/09/2018	9128	9129	9736
Sep	2018	06/09/2018	8518	8519	9479
Sep	2018	07/09/2018	9139	9140	9650
Sep	2018	08/09/2018	8967	8968	9985
Sep	2018	09/09/2018	9004	9005	10210
Sep	2018	10/09/2018	9221	9222	7505
Sep	2018	11/09/2018	9161	9162	10038
Sep	2018	12/09/2018	9190	9191	9210
Sep	2018	13/09/2018	9143	9144	10200
Sep	2018	14/09/2018	9325	9326	10523
Sep	2018	15/09/2018	9187	9188	10528
Sep	2018	16/09/2018	8339	8340	10251
Sep	2018	17/09/2018	8823	8824	6867
Sep	2018	18/09/2018	8607	8608	7536
Sep	2018	19/09/2018	8763	8764	10295
Sep	2018	20/09/2018	7060	7061	9150
Sep	2018	21/09/2018	8970	8971	10484
Sep	2018	22/09/2018	8872	8873	10602
Sep	2018	23/09/2018	8451	8452	9813
Sep	2018	24/09/2018	8917	8918	10234
Sep	2018	25/09/2018	9032	9033	10592
Sep	2018	26/09/2018	7748	7749	10574
Sep	2018	27/09/2018	8656	8657	10510
Sep	2018	28/09/2018	8584	8585	10358
Sep	2018	29/09/2018	9024	9025	10334
Sep	2018	30/09/2018	8984	8985	10468

TOTAL NUMBER OF CONSUMERS WITH PREPAID METERS BY DISCOs AS AT Q3 2018

Disco	PPM as at End Dec 2017 (q4 2017)	PPM as at End March 2018 (q1 2018)	PPM as at End June 2018 (q2 2018)	PPM as at End Sept 2018 (q3 2018)	qtr on qtr growth %
Abuja	259,879	260,667	270,918	292,714	8.05
Benin	277,368	282,868	282,868	285,144	0.80
Eko*	153,307	158,157	158,157	159,784	1.03
Enugu	116,615	116,623	140,064	140,064	-
Ibadan	228,261	254,261	254,261	254,261	-
Ikeja	137,109	157,797	157,797	159,221	0.90
Jos	52,038	54,395	54,395	54,895	0.92
Kaduna	115,790	138,164	138,165	138,165	-
Kano	62,677	63,037	65,060	65,060	-
PH	56,183	66,507	66,507	66,507	-
Yola	37,329	37,329	37,329	37,329	-
Total	1,496,556	1,589,805	1,615,066	1,653,144	2.36
qtr on qtr growth %		6.23	1.59	2.36	

ACTUAL MYTO ALLOCATION		
	MYTO ALLOCATION FORMULAR	Actual MYTO Allocation for July
	%	%
ABUJA	11.50	13.04
BENIN	9.00	9.84
EKO	11.00	11.97
ENUGU	9.00	8.26
IBADAN	13.00	13.40
IKEJA	15.00	13.23
JOS	5.50	4.55
KADUNA	8.00	7.85
KANO	8.00	6.92
PH	6.50	7.31
YOLA	3.50	3.64
	100.00	100.00

N:B- Only data for July is available while August and september are yet to be submitted to NERC.

	Energy (KWh)		
	July	August	Septmeber
ABUJA	280,334,510		
BENIN	211,496,640		
EKO	257,299,270		
ENUGU	177,516,730		
IBADAN	287,999,480		
IKEJA	284,318,920		
JOS	97,884,780		
KADUNA	168,632,980		
KANO	148,722,580		
P/HARCOURT	157,103,210		
YOLA	78,245,200		
	2,149,554,300		

N:B- Only data for July is available while August and september are yet to be submitted to NERC.

Acknowledgements/Contacts

Acknowledgements

We acknowledge the contributions of our strategic partner Nigerian Electricity Regulatory Commission and our technical partner, Proshare in the design, concept and production of this publication.





Contact Us

 @nigerianstat

 NBSNigeria

 www.nigerianstat.gov.ng

 **Head Office Address**
Plot 762, Independence Avenue, Central
Business District, FCT, Abuja Nigeria.

 +234 803 386 5388

 feedback@nigerianstat.gov.ng